YOUR FREEDOM NEWSPAPER

"It is not true . . . that our economy needs the stimulation of inflation in order to grow. Some of the most prosperous periods in our history have been non-inflationary."
—Wall Street Journal

COLORADO SPRINGS

GAZETTE TELEGRAPH

HOME EDITION

No. 29,651—93rd Year | Both Associated Press and United Press International | COLORADO SPRINGS—THURSDAY, APRIL 16, 1964 | Dial 632-4641 | 10c Daily 20c Sunday | Four Sections—52 PAGES

First Commercial Shale Oil Production Slated at Rifle

CLEVELAND (UPI) — Three eastern-based oil firms said Wednesday they had formed a venture to develop commercial production of oil from shale land near Rifle in western Colorado.

President Charles E. Spahr of the Standard Oil Co. of Ohio said it would be the first such commercial production of shale oil in the United States. Joining with Standard Oil in the venture were the Oil Shale Corp. of New York and the Cleveland-Cliffs Iron Co.

Standard has a 40 per cent interest. The other two firms each have 30 per cent in the program.

Spahr said the venture was formed when the Dow Chemical Co. granted options to the Sohio Petroleum Co. on about 7,500 acres of oil shale land in Colorado.

H. D. Doan, president of Dow, said the firm received "substantial" cash payments on the option. He said it also contemplated installation of large scale facilities for commercial production of oil from oil shale.

The property, located near Rifle, is on the upper reaches of Parachute Creek. The optioned property includes about 800 acres in an adjacent valley and 500 acres near the Colorado River.

The Oil Shale Corp. owns patented processes for extracting oil from shale and has reserves in western Colorado.

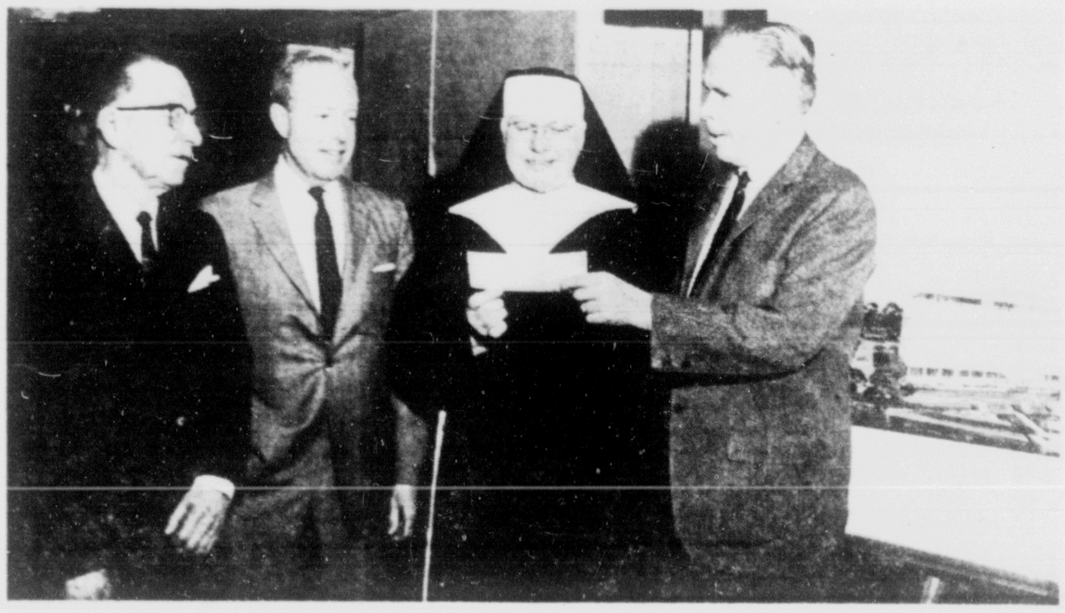

HOSPITAL FUND BOOSTED—The building fund of St. Francis Hospital was $25,000 richer today as the result of a contribution in that amount Wednesday by the Boettcher Foundation. Shown during the check presentation are (from left) Warren Willard, president of the foundation; John C. Mitchell, executive director; Sr. M. Erharda, St. Francis Hospital administrator, and Cris Dobbins, chairman of the board of the foundation. (Gazette Telegraph Photo)

Hypnotist Says Music Damages His Business

LOS ANGELES (AP) — One thing a hypnotist needs, said Dr. William J. Bryan Jr., is a quiet office.

He filed suit in Superior Court Wednesday, asking $55,000 in damages from his landlord.

He said the owners of the building on Sunset Boulevard made noisy alterations after he moved in, then rented space next door to a music publisher. The result: Plunking pianos kept his patient awake.

Potato Addict Wants Them Non-Fattening

LONDON (AP) — Sir Winston Churchill's daughter Mary appealed today to Britain's potato marketing board to produce a nonfattening spud.

"I'm a lifelong devotee of the potato," she said. "I eat them every day. I'm an absolute addict."

Mary is Mrs. Christopher Soames, wife of the minister of agriculture. She spoke at the opening of the board's $840,000 experiment station.

"I would like to think you might find time to discover a potato which does not put pounds on one," said Mrs. Soames. "If you did, we'd eat four times as many potatoes as we do now."

Mrs. Soames, 41 and the mother of five, is pretty and trim. But her 43-year-old husband is the heavyweight of Prime Minister Alec Douglas-Home's Cabinet. Newsmen asked her his weight.

"I really don't know," she replied. "It's almost a Cabinet secret."

U. S. Unveils Atom Arms Freeze Plan at Geneva

GENEVA (AP)—The United States today unveiled details of potentially far-reaching" of fire- its proposal for a freeze on the major powers' stocks of nuclear missiles and bombers.

In an effort to counter Soviet charges of espionage, U.S. Disarmament Delegate Adrian S. Fisher said no inventory or control of the total number of weapons held by each side would be required.

But Fisher said a rigorous control and inspection system would be set up to prevent a further buildup or improvement of stockpiles.

Fisher told the 17-nation disarmament conference the freeze was the "most significant and arms control measures suggested by President Johnson on Jan. 21.

The freeze would affect:

1. Ground-based surface-to-surface missiles with a range of more than 1,000 kilometers (621 miles), together with their launching pads.

2. Strategic bombers weighing more than 25,000 kilograms (27.5 tons) together with their air-to-surface missiles with a range of more than 100 kilometers (62 miles).

3. Strategic antimissile systems together with their launching facilities.

Fisher said he was submitting details of the proposal on direct instruction from President Johnson.

Soviet Delegate Semyon K. Tsarapkin has repeatedly rejected the freeze proposal, claiming it would install a Western control system over Soviet armaments without producing any reduction of arms stockpiles.

Fisher said the freeze should be established under an American-Soviet treaty open for signature by other powers.

Production of new types of strategic planes or missiles would be banned. Planes or missiles could be replaced as they wore out on a one-for-one basis, ruling out any increase of stockpiles. Weapons replaced would be destroyed under international control.

Although there would be no verification of inventories, controls over launching sites "is an essential element of the program," Fisher said.

Limitations would be imposed on improvement of launching sites or construction of new ones. Testing of strategic planes and missiles also would be rigorously controlled. An agreed annual number of test and training flights would be permitted under international supervision.

Contractors Try Again to Settle Roofers Strike

Contractors submitted another set of proposals to representatives of Roofers Local No. 41 Wednesday in an attempt to settle the two-week-old strike which has affected four states.

Archie Topping, financial secretary of the union local, said this morning that the proposals will be brought before the membership at a meeting Saturday at 10 a.m. in Denver.

Topping declined to reveal the nature of the proposal, indicat-

Turn to Page A10, Column 4

New Flurry of Shooting Disturbs Cyprus Capital

NICOSIA, Cyprus (AP) — Another flurry of shooting broke out today between Greek and Turkish Cypriots in Nicosia.

A U.N. military spokesman said about 40 shots were exchanged in the vicinity of Irish Bridge, near the British high commission building on the border separating the rival communities. No casualties were reported.

A brief exchange of fire also was reported between the Greek village of Petra and the Turkish village of Elea in western Cyprus. Sweden's U.N. contingent took over that area Wednesday from British troops.

The U.N. spokesman said a Turkish Cypriot was wounded Wednesday night in a Kyrenia Mountain battle, which now is in its sixth day. The shooting was described as the heaviest since warfare started in the craggy peaks overlooking both the Mediterranean and the Nicosia plain.

Red Summit Talk Develops Around Nikita's Birthday

By HENRY S. BRADSHER

MOSCOW (AP)—An informal summit meeting of the Soviet bloc is developing around Premier Khrushchev's 70th birthday Friday.

The inevitable topic of conversation is expected to be the feud between the Soviet Union and Red China with its overtones of personal clash between the two nations' septuagenarian leaders.

Mao Tze-tung, whom the Soviet premier criticized personally for the first time in a caustic speech Wednesday, was 70 in December.

Communist leaders of Bulgaria, Czechoslovakia, East Germany, Hungary, Mongolia and Poland are gathering for Khrushchev's birthday.

Aside from press references to visitors' arrivals, there was no public indication of celebrations. The diplomatic corps was officially informed it was not expected to turn out for any functions.

This is in marked contrast to Stalin's 70th birthday in 1949. Praise of the late leader went on for months. Khrushchev, who has denounced Stalin's cult of personality, was reported by East European Communists to have firmly rejected anything

(Turn to Page A10, Column 4)

Conciliation Seen in Belgian Doctors' Strike

BRUSSELS, Belgium (AP) — Hopes of conciliation in the Belgian doctors' strike were raised today that could lead to negotiations.

Social Affairs Minister Ed. Theo Lefevre had insisted that Wednesday night the government would consider suspension of the strike a goodwill gesture before talks could begin. Previously, Prime Minister Leburton told newsmen only the end of the strike could bring about discussions on changes in the health insurance system, the doctors' target.

The doctors also were conciliatory. A spokesman said they considered that the talks, which broke down early Sunday, were only suspended.

Cuba Sentences American to 30 Years in Prison

HAVANA (UPI) — Frank C. Emmick, retired American businessman of Rossford, Ohio, was sentenced Wednesday by a Cuban court to 30 years imprisonment on charges of being a spy for the U.S. Central Intelligence Agency.

Three of the six Cubans who stood trial with him last Thursday received identical sentences. They were Manuel Sanjuro Diaz, 26; Guillermo Diaz Alvarez, 52, and Juan Antonio Fernandez, 59.

The three remaining Cubans, Rafael Alvarez Fernandez, 27; German Ruiz Martinez, 40, and David Feito Fernandez, 27, received prison terms of 20, 12 and six years, respectively.

Springs Lawns May Face Another Dry Summer

Customers of the Colorado Springs Water Department are facing another long, dry summer if present conditions remain unchanged.

City water storage is only 39.8 per cent of capacity, City Water Superintendent Jack A. McCullough said. He said this represents 4.1 billion gallons of water in storage as of April 1.

Despite the fact that the snow cover on Pikes Peak is near normal, storage in the mountain reservoirs decreased about 135,000,000 gallons in March, McCullough said.

City reservoirs were 43.6 per cent of capacity a year ago at this time of year, half full in 1962, 56.6 per cent in 1960 and 55.8 per cent in 1959.

McCullough reminded again that long-standing watering restrictions for customers of the Colorado Springs Department of Public Utilities are still in effect "and will remain in effect until precipitation conditions dictate otherwise."

In addition to some spring rains, some good and wet snows on the watershed areas are needed in the next few weeks to make material improvements to storage conditions.

He also reminded that no exceptions to the restrictions can be made for those who wish to put in new lawns.

Restrictions now in force permit persons living in odd-numbered houses to irrigate on odd-numbered days of the months and those in even numbered houses on even numbered days of the month. No one is allowed to irrigate on the 31st day of any month.

Also, any non-domestic use of water, including car washing, is restricted to the days allotted users.

No predictions can be made by utilities officials as of now "as to what course watering restrictions may take as the spring and summer progresses."

Total consumption of water during March, McCullough said, was 432,123,000 gallons, which represented a daily average of 13.9 million gallons.

The city diverted about 186 million gallons of Blue River water from Montgomery Dam last month. The dam northwest of Alma was only 16 per cent full April 1.

There has been no appreciable

(Turn to Page A10, Column 5)

Minor Changes Only Seen in U.S. Weather

By THE ASSOCIATED PRESS

The nation's weather pattern showed only minor changes today with fair and dry weather in most areas.

There were a few wet spots and a cold front headed into northern Montana. Colder weather, with rain or snow and brisk northerly winds, was indicated. Warnings to stockmen were issued in the northern Rockies and northern parts of the Great Basin.

Showers sprinkled scattered areas along the southeast coast of Florida, the northern Pacific coastal region and parts of northern Illinois. Heavy fog shrouded sections of eastern New England, with drizzle in some areas.

Temperatures ranged from the low 30s along the northern border of Montana and the mid-30s in northern Maine to the 70s in southern Florida, the Lower Rio Grande Valley and the southwest Desert region. The mercury hit 100 in Blythe, Calif., Wednesday and night time readings were in the 80s. It was 95 again Wednesday in Los Angeles.

Rail Bargainers Spurred on by Short Deadline

By NEIL GILBRIDE

WASHINGTON (AP) — Bargaining talks aimed at averting a nationwide railroad strike were spurred on today by President Johnson's implied shorter deadline for a voluntary settlement.

"We should know definitely not later than next Monday whether the parties to this dispute will settle it by the process of bargaining and by responsible reason," Johnson said Wednesday.

"The country expects that answer to be yes," Johnson said after conferring privately with federal mediators and negotiators for five unions and nearly 200 railroads.

Johnson did not say what he might do if the talks fail, but he would have no power to halt a scheduled strike April 25 unless he asked Congress for special legislation.

The five-year dispute over wages, job classifications and working conditions had exhausted all provisions of federal law when Johnson won a 15-day strike postponement last Friday and set up the emergency bargaining talks.

"There is no settlement yet," Johnson said Wednesday on the sixth day of the talks, "and there can be no settlement until all issues are disposed of."

His reference to a definite decision by Monday was the first official indication that he will not let the entire 15-day postponement elapse without considering other steps.

"So far, there's been no threat of legislation," said George Reedy, White House press secretary.

"The principal question," Johnson said, "is whether these bargainers can, in 15 days, get over four years of the idea of somebody else settling their disagreements for them. I hope they can. I think they can."

He asked for another "definitive" report on the talks by this weekend.

The five train operating unions represent about 200,000 employes. They are protesting proposed railroad work rules changes which they contend would amount to substantial pay cuts for many workers and eliminate many jobs.

Look at your car! Better get a MING JOB on the paint. 634-3063. adv.

The Weather

Issued by the U.S. Weather Bureau at Peterson Field

WEATHER FORECASTS

PIKES PEAK REGION—Partly cloudy and cooler this afternoon, tonight and Friday. Increasing cloudiness with showers tonight and Friday. Low tonight 30s. High Friday near 60.

COLORADO—Fair and mild today, tonight and Friday. Increasing cloudiness with showers lower mountains and eastern slopes tonight, northern mountains and eastern slopes Friday. Cooler with scattered showers and few showers lower valleys Friday. Turning cooler north tonight, cooler over the state Friday. Locally windy east and southeast portions today. Lows tonight 20s to mid 30s northwest to 40-50 southeast. Highs Friday 50s northwest to 60-70 south.

TEMPERATURES AT GAZETTE TELEGRAPH

Yesterday's hourly temperatures		Today's hourly temperatures	
1 p.m.	71	1 a.m.	32
2 p.m.	71	2 a.m.	42
3 p.m.	73	3 a.m.	40
4 p.m.	74	4 a.m.	39
5 p.m.	71	5 a.m.	40
6 p.m.	71	6 a.m.	41
7 p.m.	64	7 a.m.	43
8 p.m.	60	8 a.m.	47
9 p.m.	56	9 a.m.	51
10 p.m.	53	10 a.m.	54
11 p.m.	50	11 a.m.	57
Midnight	48	Noon	58

Maximum for 24 hours ended at noon today: 74
Minimum for 24 hours ended at noon today: 48

U.S. WEATHER BUREAU DATA PETERSON FIELD

Maximum for 24 hours ended at noon today	74
Minimum for 24 hours ended at noon today	39
Maximum a year ago	61
Minimum a year ago	31
Wind velocity a moment ago, miles per hr.	7
Wind direction at noon	W SW
Relative humidity at noon, 5 per cent	31
Sea level pressure at noon, 29.83 and falling	
Precipitation for 24 hours ended at noon	0
Precipitation for current month	.01
Normal precipitation for current month	1.11
Precipitation so far this year	1.33
Sunset tonight	6:38 p.m.
Sunrise tomorrow	5:20 a.m.

COLORADO TEMPERATURES

	High	Low		High	Low
Alamosa	68	22	Lamar	82	41
Cheyenne	67	35	Leadville	50	31
Craig	68	24	Pueblo	79	44
Fort Collins	78	32	Trinidad	79	44
Grand Junc.	77	32			

WEATHER ELSEWHERE

	High	Low		High	Low
Albany	63	34	Winnipeg	58	34
Albuquerque	77	50	Memphis	76	53
Atlanta	70	47	Miami	83	70
Bismarck	74	34	Milwaukee	50	41
Boise	74	35	Mpls-St. Paul	58	41
Boston	54	39	New Orleans	74	53
Buffalo	51	32	New York	58	50
Chicago	53	33	Okla. City	84	58
Cincinnati	63	37	Omaha	63	41
Cleveland	53	37	Philadelphia	64	53
Denver	76	39	Phoenix	97	68
Des Moines	73	49	Pittsburgh	58	32
Detroit	57	45	Pocatello	68	34
Fairbanks	34	20	Portland, Ore.	68	38
Fort Worth	82	54	Rapid City	74	51
Helena	65	35	Richmond	77	47
Honolulu	82	71	St. Louis	71	47
Indianapolis	62	32	Salt Lake	72	50
Jacksonville	82	52	San Diego	81	59
Juneau	47	35	San Fran.	73	50
Kansas City	82	42	Seattle	63	47
Los Angeles	85	54	Tampa	86	70
Louisville	67	44	Washington	70	49

Undertaker Can't Be Jolly, Funeral Director Sighs

NEW YORK (AP) — Socially, the lot of an undertaker is a hard one, says a funeral director.

Frank E. Fairchild Jr. told fellow Rotarians in Brooklyn every-day jibes undertakers have to endure.

For instance, he said, they often are greeted by "Hiya, digger."

Not only that, he said, but "you can never call on a sick friend because he realizes what you stand for."

"You can never brag about a sale," he added.

Contrary to popular opinion, Fairchild said, "A good funeral director does not get hardened to death or bereavement."

Youths Flee From Cuba's Work Draft

MIAMI, Fla. (AP)—One of 28 youths fleeing Cuba to evade the military draft, which also serves as a labor pool, says "there is panic among young men" because of it.

The exile, Angel Robaina, 18, said Wednesday he had escaped from a stadium in Oriente Province where 900 draft youths were concentrated.

"I got away during confusion in the stadium and hid for 15 days," Robaina said. "Then I contacted a group that was escaping the island by boat."

Robaina was one of 48 refugees arriving in three boats Wednesday.

Last weekend 28 other youths who didn't want to be drafted arrived by boat.

The Castro government has said draftees will be used to harvest sugar cane and other crops.

Escapee, Who Stabbed Wife, Gives Self Up

A 29-year-old escapee from the Ft. Lyons Veterans Hospital who was reported to have stabbed his estranged wife several times in the head and chest early Wednesday morning has surrendered to law enforcement authorities.

Eliseo Antonio Chavez turned himself in to the sheriff's office Wednesday night and was then turned over to the police department, according to a sheriff's office report. Chavez was placed in City Jail.

His wife, Martha Chavez, 29, of 317 E. Vermijo St., was reported to be in "satisfactory" condition this morning at St. Francis Hospital.

Mrs. Chavez and a baby sitter told police Wednesday that Chavez had stabbed his wife at her home when she refused to take him back. She was taken to the hospital in critical condition after suffering several severe stab wounds in the chest and head.

Chavez was booked for investigation of assault with a deadly weapon.

Springs Woman Named President Of Colorado PTA

A Colorado Springs woman was elected president of the Colorado Congress of Parents and Teachers Wednesday while delegates to the state convention beat down what some called a "power grab" by the state organization.

Mrs. Robert Anderson will

(Turn to Page A10, Column 1)

Cyprus Conflict Is Incoherent, Bunche Declares

By HAL McCLURE

NICOSIA, Cyprus (AP)—U.N. Undersecretary Ralph J. Bunche called it the incoherent war, and events on blood-stained Cyprus this week bear him out.

Chaotic and illogical are the words for the continuing warfare between this island's Greek and Turkish communities.

Nicosia, the capital, is a city of 95,000 people. Once they lived in peace under the old battlements dating to the Crusades. Now the rooftops are dotted with sandbagged gunposts.

On the streets, Greek and

(Turn to Page A10, Column 7)

Land Slipped; Alaskan Coastal Towns Face Tide

By JOE RIGERT

SELDOVIA, Alaska (AP) — Even in the drifting snow they came—down to the boardwalk to watch the tides.

Jack English, 61, the town judge, was there. So were Chuck Hendrix, the mayor, and the owner of H. S. Young Mercantile, Charles Knight.

Tide watching is deadly serious business in this isolated little fishing community nestled against the green hills of the Kenai Peninsula in southcentral Alaska.

The tides jeopardize the town's entire business district—its five seafood plants, the two grocery stores, the four hotels, the restaurants, bars, the movie house and all the other shops—30 in all. Valued at more than $15 million, they set on two miles of vulnerable boardwalk.

For three days this week Seldovians watched anxiously as the tide crept into their city. Ten buildings were flooded, but damage was minor. Wednesday the tides were receding.

But the danger is not over. May's tides will be higher and there is always the fear of a storm.

"If the winds come, God help us," says one resident.

At one time Seldovia stood safely on her stilts. Even at high tide when more than 20 feet of water moved in, there was room to spare under the boardwalk.

Then came the Alaskan earthquake. Geologists say it tilted the land masses of southcentral Alaska, leaving sunken coastal areas at the mercy of the tides. The land may slip back at least partly to normal, say the scientists, but it's impossible to tell and may take months or years to find out.

There is talk of raising the whole business district, but a reluctance to go that far until it's known what lies ahead. The cost could be prohibitive—maybe $2.5 million.

Methodists See Difficulties in Church Mergers

By ROBERT A. DUBILL

PRINCETON, N.J. (AP) — Protestant church leaders sifted through a strongly worded Methodist statement today for clues to the future of a movement to unite six major churches embracing 21 million members.

A methodist commission attending the third annual Consultation on Christian Union issued a statement Wednesday saying there were many theological and social questions that would take a long time to resolve.

"Although one must never overlook the possibility of the intervention of the Holy Spirit to bring men to a common mind," the statement said, "it is difficult at this time to judge that a plan of union of the churches is feasible during the coming quadrennium (a four-year period)."

The statement emphasized, however, that this must not be construed as closing the door to ultimate unity. A spokesman said the statement was drafted some time ago, but essentially still holds.

Methodist Bishop Glenn Phillips of Denver, Colo., had said Tuesday that union of the six denominations may take as long as 20 or 30 years to be realized.

In a companion development, a spokesman for the Protestant Episcopal Church said he did not expect his church's governing body to initiate a general plan of union when it meets later this year.

The Methodists and Episcopalians have been meeting intermittently for three years with delegates of the United Presbyterian Church, United Church of Christ and the Disciples of Christ and Evangelical United Brethren Churches.

Spokesmen for the other denominations did not comment immediately on the Methodist statement.

Newcomer Firm May Become Loan Company

Fred M. Betz, trustee for the Joe Newcomer Finance Co., said Wednesday that he is hoping for a favorable decision concerning his request that the firm be reorganized as a small loan company.

The request will be heard in U.S. District Court in Denver on Friday, April 24, at 11 a.m. Judge William E. Doyle will preside.

Hearing of the petition has been delayed to give the Securities and Exchange Commission time to study the request and furnish the judge with an advisory opinion.

Betz said Wednesday that the April 24 hearing "should be a decisive action in the whole operation."

On March 3, Betz asked the U.S. District Court to replace the insolvent Joe Newcomer Finance Co. with a small loan firm to be known as the Columbine Finance Co.

Betz at that time suggested to the court that general creditors, such as suppliers and utilities, be paid at the rate of 10 cents for each $1 indebtedness.

The defunct company and its subsidiaries owe more than $3 million to about 2,500 persons, most of them in Colorado Springs, Betz reported on March 3.

The firm's assets total about $578,000.

A temporary restraining order was filed against the Newcomer firm after a complaint was filed in Federal District Court in behalf of the SEC. The complaint charged that the finance company and its officers, Joe W. Newcomer, Ruth L. Piland and Royce Hill, all of Colorado Springs had violated the Anti-Fraud Provisions of the Securities Act of 1933, and the Securities Exchange Act of 1934, and the Registration Provisions of the Securities Act of 1933 in offering and selling promissory and debenture notes.

Newcomer subsequently denied the charges.

On April 26, 1963, Newcom-

(Turn to Page A10, Column 7)

INDEX

Amusements	7D
Classified	8-11D
Comics	6D
Editorial	10B
Local News	1B
Markets	8-9A
News Briefs	10A
Radio & TV Logs	7D
Society	6-8B
Sports	2-5D
Vital Statistics	9A
Weather Map	10A

Nationalist Chief Restricted in South Rhodesia

SALISBURY, Southern Rhodesia (AP) — Southern Rhodesia's new government put African Nationalist leader Joshua Nkomo and three of his chief supporters under restrictive custody today.

The three men and a woman were ordered confined for 12 months to 100 acres in the Gona-Re-Zhou Game Reserve on the frontier with Portuguese Mozambique.

Justice Minister Clifford Dupont said police, in a dawn swoop in southeastern Nuanetsi district, arrested Nkomo, Josiah Chinamano, his wife, Ruth, and Joseph Msika.

Chinamano is Nkomo's chief lieutenant in the Nationalist Peoples' Caretaker Council and Msika is the party's foreign affairs official.

The crackdown followed the resignation Monday of Prime Minister Winston Field, whose all-white conservative Rhodesian Front party had decided he was too moderate in dealing with the self-governing British territory's African majority.

Field was succeeded by Treasury Minister Ian Smith, who favors strong measures against African nationalists. The Rhodesian Front is pledged to maintain the white minority's rule in Southern Rhodesia and wants independence before the British government can give the African control.

A government statement said Nkomo had ignored repeated warnings to refrain from dragging the country from crisis to crisis.

Two Organists Will Play for Price of One

POINT LOOKOUT, Mo. (AP) —The festival of arts at the school of the Ozarks is getting two organists for the price of one April 25.

Organist Bert Buhrman, who was to perform alone, fractured his right foot and needs Mrs. Buhrman, also an organist, beside him to manipulate the pedals.

Mrs. Buhrman will have to confine her playing to footwork. She smashed a finger in a car door while hurrying to pick up her husband when he fell, fracturing his foot.

Gunfire Erupts in Lebanon's Campaign

BEIRUT, Lebanon (AP)—Gunfire erupted in Lebanon's campaign for a new Parliament and eight persons were wounded near the historic city of Byblos.

Security forces made 47 arrests in the village of Abeidat after an armed dispute erupted Wednesday between supporting groups of two rival candidates.

Two of the wounded were reported in serious condition.

The district goes to the polls April 26 for the parliamentary voting, which is spread over four weekends.

RELAX RED TAPE

VIENNA (UPI) — Bulgaria has announced a further relaxation of redtape for foreign tourists, joining Hungary and Czechoslovakia in their bids for more visitors with hard currency.

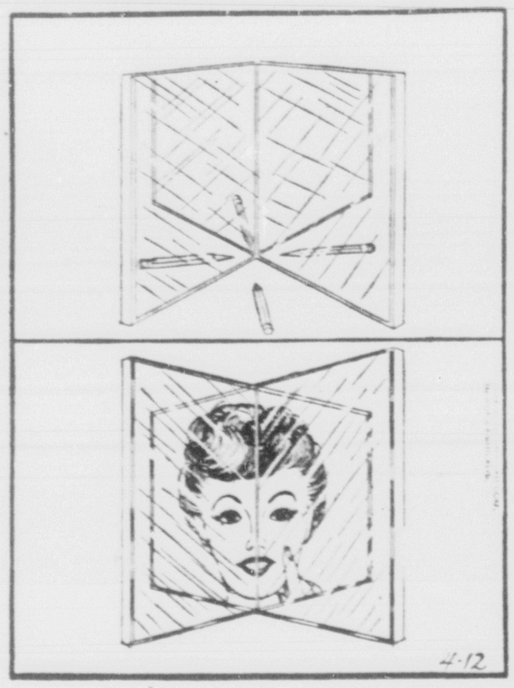

Another Revolt Try Smashed in Syria

DAMASCUS, Syria (AP)—Army troops have smashed the third antigovernment revolt since Syria's Baath Socialist regime came to power in a military coup 13 months ago.

A government spokesman said an uprising in Hamah, 130 miles north of Damascus, was put down Wednesday with two persons killed. The city of 100,000 was still under a 24-hour curfew today, but bakeries and groceries were ordered to reopen and easing of the restriction was expected.

The revolt started as a student demonstration protesting the political arrest of a high school student. The government said a strike developed and was exploited by "reactionary and feudalist elements, who had been infuriated by the government's seizure of their extra land under the agrarian reform law."

More than 30 persons were reported under arrest, and the government set up a five-man military court to try them.

For Want Ads, Dial — 632-4641

TONIGHT
8:00 TO 10:00
KRAZY KAT
3905 N. NEVADA
"HOOT"
LIVE ON
KSSS 740 RADIO

Science for You

By BOB BROWN

PROBLEM: Two Mirror Tricks.

NEEDED: Two mirrors some cellophane tape, and a short pencil.

DO THIS: Tape the mirrors together at right angles to each other, stand them up, and place the pencil between them. How many pencils do you see?

Look into the mirrors, and you will see your face, but not as in an ordinary mirror.

HERE'S WHY: Light leaving the pencil goes in all directions. Some passes directly to the eye, some passes to a mirror then to the eye, and some may be reflected from both mirrors before reaching the eye.

The face is reflected from both mirrors before reaching the eye. This gives an effect opposite to that from a single mirror. A finger touching the left side of the face seems to touch the left side of the mirrored face.

A collection of the "Science For You" experiments is in book form and sold in better bookstores. It is called Science Circus.

(COPYRIGHT 1964, GENERAL FEATURES CORP.)

'Heart Periscope' Will Aid Science of Surgery

CHICAGO (AP) — A surgeon showed scenes from thrilling movies taken inside the living heart with a new internal periscope today.

The periscope is thrust down a blood vessel into dogs' hearts. There it lights up the interior of the heart, and walls, to take movies. A heart specialist then can look through the tube to see what is going on and decide whether surgery is needed to make heart repairs.

An improved, flexible, instrument now is being built, said Walter J. Gamble of Children's Hospital in Boston.

If it proves safe in animal tests, it will be used to inspect the interior of human hearts.

Dr. Gamble and Robert E. Innis of the American Optical Co., Southbridge, Mass., described the new instrument to the Federation of American Societies for Experimental Biology.

Just as a periscope allows the captain of a submarine to see the sky above him, the internal periscope can probe into a body organ without surgery.

Dr. Gamble has taken slow motion movies of the aortic valve, which opens and closes as the heart pumps blood out into the body. And he has movies of the inside of the right upper chamber of the dog heart, the right and left lower chambers, and the valve between the upper and lower chambers on the right side.

Thousands of children are born with heart defects. The heart periscope inspection could show surgeons what had to be done before they operate.

Dr. Gamble said he had once had a peek at the aorta. In adults, inspection of that great artery might show whether it was affected by the "rust" that underlies heart attacks.

The periscope into dogs' hearts is only about half the roundness of a cigarette and 21 inches long. Through incisions in the neck of anesthesized dogs, it has been pushed gently down through blood vessels into the heart.

When it is in place, a small balloon at the tip of the instrument is inflated with air so it presses against the part of the heart to be inspected.

Light from a high intensity bulb outside the body races down through glass fibers to illuminate the scene. The interior light is reflected back to a lense system.

This light hits the end points of 76,000 ultra tiny glass fibers in the interior channel of the tube. Each point then conducts a tiny part of the total image up the tube. All together, the 76,000 dots of light recreate the image of what is being seen. This end of the tube outside the body is viewed through a magnifying lense by the human eye or movie camera.

GAZETTE TELEGRAPH
Your Freedom Newspaper

Published afternoons Monday thru Friday, mornings Saturday and Sunday, by Freedom Newspapers, Inc., 30 South Prospect. Phone 632-4641. Second class postage paid at Colorado Springs, Colorado.

SUBSCRIPTION RATES

Delivered by Junior Merchants in Colorado Springs and Suburbs, Daily and Sunday per week 25c. All other by Carriers $1.50 per month. Suburban by mail, Daily and Sunday $1.25 per month. Daily only $1.00 per month. All other by mail in Colorado, Daily and Sunday, $1.50 per month. Sunday only 65c per month. Outside Colorado, by mail, Daily and Sunday, $2.00 per month. Sunday only 65c per month.

Gazette Telegraph Missing? Dial 632-4641 before 8 p.m. weekdays, 2 p.m. week-ends.

CORNS Between Toes?
To quickly relieve said removes them, use the special wise Dr. Scholl's Zino-pads for corns between toes. At Drug Dept., 5-10¢ Stores.
Dr. Scholl's Zino-pads

Kaufman's
American Made Tennis Shoes
reg. 3.50
2.69
2 for $5

Nowhere else can teen and women find so much quality, foam cushioned arch, heel and shoe...such smart new interweave features with tapered toes at this price! White only in sizes 4 through 10.
Children's Shoes Second Floor

Kaufman's
Bright White Handbags
3.50 to 14.99 plus tax
Gleaming white leather accessory for now through summer. Come in today and select your favorite from our large collection of Summer White bags. Patent, pebble leather, simulated lizard, alligator and calfskin and marshmallow. Tailored and dressy styles. Some have with jeweled frames and others have
Handbags Street Floor

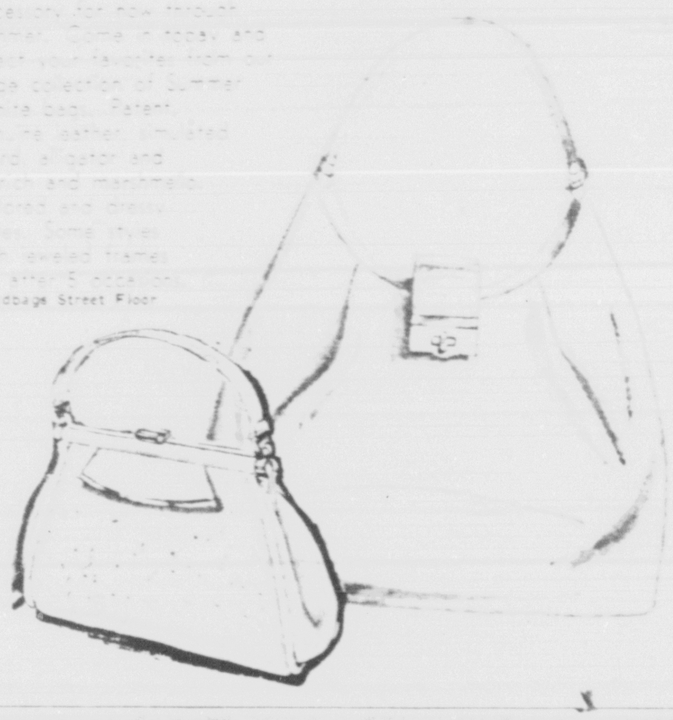

Kaufman's
Pre-Season SPECIAL
NEW Italian Casuals
Friday & Saturday only
reg: 6.99 & 7.99
5.97

Choose your floaty cork heel heights in latest suncape styles. Most are foam innercushioned. Fine butter-soft imported leathers in shades from toast to brandy tan or white. So much fashion for the price. By Larks. Sizes 5 to 10 S, N, M widths.
Shoes Street Floor

Kaufman's
Pants Go To All Lengths
Did you want the cutters . . . or the trusty jamaicas . . . or the streamlined capri? Which ever you prefer we hve all of them in Galey and Lord's lively Tarpoon plaids. Sketched here are the capris 3.99 and jamaicas 2.99 See them all in our
Budget Sportswear Street Floor

Kaufman's
is open Friday night till
8:30
Shop and save with S & H Green Stamps

NEW HAGGAR Ultramatic WASH & WEARS

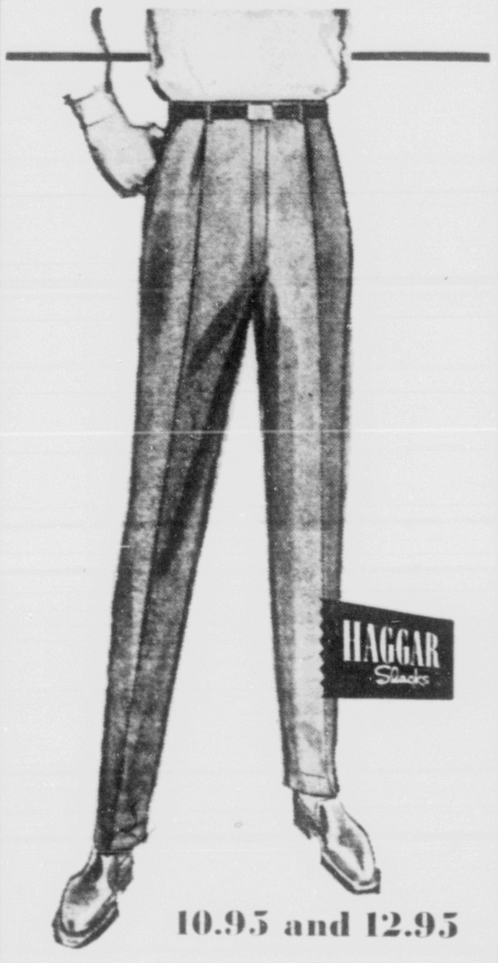

10.95 and 12.95

100% DACRON® POLYESTER. Also 50% DACRON—50% ORLON® ACRYLIC. The ultimate in wash and wear—a completely new concept—exclusive with Haggar, the pioneer of wash and wear slacks. Ultramatics perform like no other wash and wear slacks! Dunk 'em, soak 'em, saturate 'em . . . you can't spoil the knife-like crease and the wrinkles fall out like magic. A wonderful variety of new colors in solids, streak-tones and iridescents. Plain front, Ivy-Tourney and Tourney models.

Bob Waymire MEN'S FASHIONS
Open Monday & Friday Evenings
Southgate Shopping Center 635-7565

HOME LOANS
Reach for a realistic answer to home ownership! FIRST FEDERAL's time-tested, budget-fitting home loan plan has led the way to home ownership for many, many folks.
WHY NOT YOU?

FOR 30 YEARS YOUR FINANCIAL NEIGHBOR
FIRST FEDERAL
Savings & Loan Association
421 North Tejon St. Phone 473-2341

Tighter Curbs On News in Courts Sought

By STERLING F. GREEN

WASHINGTON (AP)—The nation's editors were told today there is "cause for great concern" in the rising clamor in legal circles for tighter curbs on news reporting of the courts.

The Committee on Freedom of Information of the American Society of Newspaper Editors warned that the proposed restrictions "although aimed primarily at television," could damage all news coverage.

The committee headed by Creed C. Black executive editor of the Wilmington (Del.) Morning News and Evening Journal, prepared the report for today's opening session of ASNE's three-day annual convention.

The nearly 500 editors registered for the meeting were invited as guests at President Johnson's late afternoon news conference in the large State Department auditorium.

The day's convention schedule also included a luncheon address by Supreme Court Justice Arthur J. Goldberg and an afternoon panel on civil rights headed by Atty. Gen. Robert F. Kennedy.

The freedom of information report attributed the restrictive proposals by legal groups partly to the "tragic and turbulent events at Dallas"—the assassination of President John F. Kennedy, the televised murder of Lee Harvey Oswald and the hectic trial that convicted Jack Ruby as Oswald's murderer.

"Of more lasting concern to us is a broader and relatively new element in this perennial controversy which deserves no less attention from us than it is getting from the bench and bar," Creed's committee said.

"That is the extent to which television is complicating matters for all media."

The committee noted that the New York County Lawyers' Association has declared that the "special visual impact of television makes new measures necessary to protect the right of accused persons to a fair trial." The lawyers said they were convinced that "any reliance on voluntary restraints by the television industry are largely doomed to failure."

The emphasis on television "is not to suggest that the newspapers of America are blameless," the editors' report went on.

It said:

"Indeed, the necessity to reexamine our own shortcomings and rid our own house of irresponsibility becomes all the more urgent if we are to head off measures which—although aimed primarily at television—could affect us all and invite greater abuses in the administration of justice than those they supposedly are designed to correct.

"If developing smaller television cameras is beyond our control, we can certainly try, by our own example, to teach the electronic newsmen larger manners and a deeper understanding of the basic truth that freedom of inforoation is not an unlimited license to trample on individual rights."

Second Prisoner Runs Out, Too

CALHOUN, Ga. (AP) — When the wife of Sheriff Hughdon Davis opened the jail's bullpen to admit a drunk Tuesday night, a prisoner ran out.

A second followed saying, "I'll get him for you." He didn't, but he caught up with him.

Both were captured in a field near here Wednesday.

U.N. Committee Will Meet in Soviet Union

UNITED NATIONS, N.Y. (AP)—The United Nations announced today that its scientific advisory committee soon will become the first official U.N. body ever to meet in the Soviet Union.

The seven-member committee will meet in Tashkent next Tuesday and Wednesday to prepare for the third international conference on the peaceful uses of atomic energy in Aug. 31-Sept. 9 in Geneva.

I. I. Rabi, Columbia University physics professor, will attend for the United States.

TO BE EXHIBITED

NEW YORK (UPI)—The Sudan announced Wednesday a recently discovered fresco of the Madonna and Child, painted between 1,000 and 1,200 years ago, will be exhibited at the New York World's Fair opening April 22.

Sudan Ambassador Osman El Hadari and the fair's international vice president, Charles Poletti, called it one of the world's great religious and archeological treasures.

Sears New Store Hours
Monday, Thursday and Friday
9:30 a.m. to 9 p.m.
Tuesday, Wednesday and Saturday
9:30 a.m. to 6 p.m.

Sears DOLLAR DAYS

SEARS ROEBUCK AND CO.

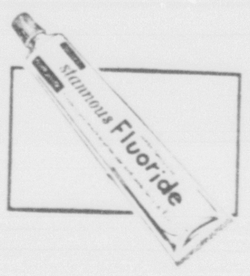

Toothpaste with Stannous Fluoride
Regular 47c 3 for $1
Your family will enjoy this new, creamy, foaming-action formula. It's mint flavored.

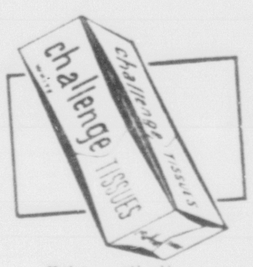

White, Challenge Facial Tissues
Sears Price 7 for $1
300 single, 150 double sheets in every box. Downy soft and so absorbent. Stock up!

Peanut Clusters

Regular 79c lb.

55c lb.

Mounded No. 1 choice Spanish peanuts, roasted to perfection and covered with a generous coating of smooth, fine quality milk chocolate. A blending of flavors everyone will enjoy.

Our Dashing New *Cabin Boys* Will Sail You Into Summer 'n Cool Fashion

2-Piece Set 3.44

Look bright and casual . . . and it's mighty easy in these cool crisp cotton two-piece outfits. We've collected a grand array in sailcloths, chinos, broadcloths, poplins and ginghams. Come, choose several for fun. Sizes 10 to 18.

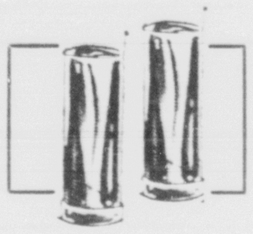

Lyric Lipstick
Sears Price 2 for $1
In popular attractive shades soft and creamy. Nonsticking, long lasting.

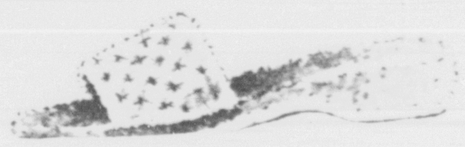

Women's, Children's $1.99 Terry Slippers

Cotton terry, soft, absorbent, washable. Women's slippers in scuff or moc styles, sizes 4-9; children's moc style, sizes 8½-3. Pastel colors. Scuffoam sole.

1.66

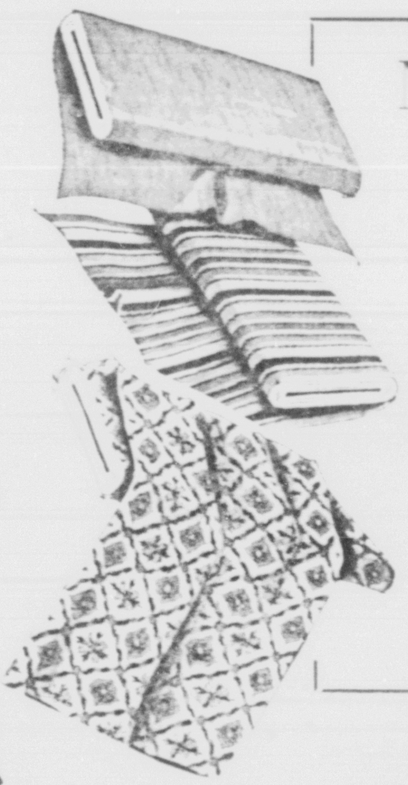

New Fashion Cotton Denims

Regular 69c Yd.

2 FOR $1

Come see and buy from our wonderful big collection of many colors, new striped patterns . . . at Sears typical low price. Denim is ever more popular every year . . . it's so sturdy, so easy care. 36 in wide.

Large Ass't of Cotton

Regular 39c yd. to 79c yd.

2 FOR $1

Assortment of prints, plaids, stripes and plain cottons. Washable, 36-inches wide. Ideal for blouses, skirts, playwear, etc.

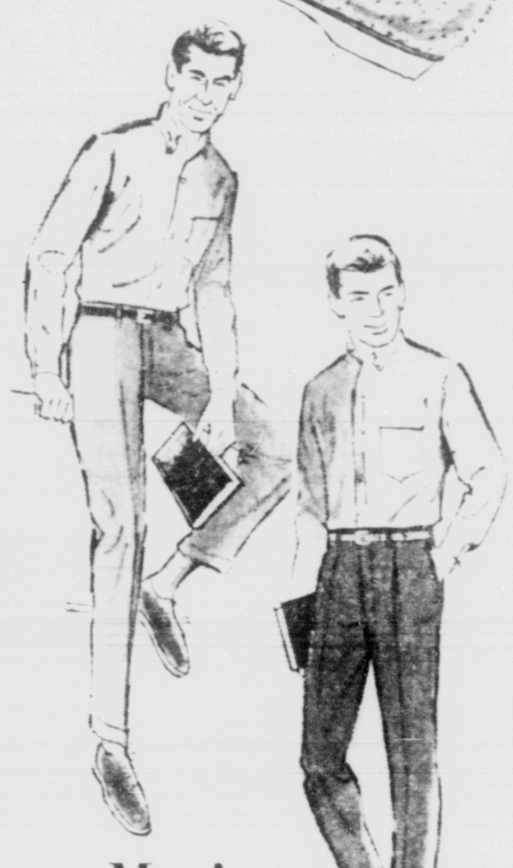

Men's AllWool Flannel Slacks

Regular $12.00 $10

Dacron® polyester and wool worsted blend fights wrinkles, yet keeps its shape. Regular, short, long sizes. Pleated and plain front.

SEARS COFFEE HOUSE

Friday's Chef Special
Deep Fry Scallops

Easy-Lock Steel Garment Racks

Regular $9.95

6.88

No tools, bolts, screws needed for this self-locking rack on casters. Rust-proof steel, enamel finish. Holds up to 35 garments.

Plastic No-Tilt Shoe Bags

Regular $5.95

3.88

Shoes stay put on their hand-sewn shelves! Double pocketed sides, printed with gay spring fresh flowers. Many ways to save . . . keep shoes from dust and soil.

Men's Wash-and-Wear Cotton Poplin Jackets

Regular $5.99
Sizes small to extra large

$3

Great for golf or just plain loafing! Zelan® water-repellent finish is permanent—can't wash out. Elastic inserts at waist. 2-button adjustable cuffs. Choice of 7 wash-fast colors.

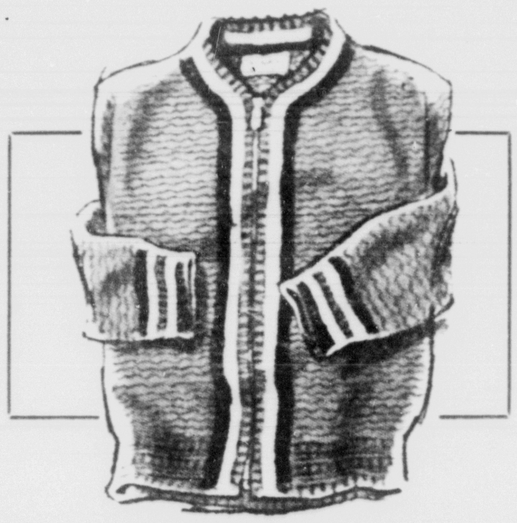

Little Boys Machine Washable Sweaters

Sears Price 2.97

100% Orlon® acrylic sweater for little boys. Smart styles youngsters love to live in; tailored for comfort with action free fit. Full front zipper. Sizes 3 to 6x.

Regular $1.79 and $1.89

Boys' Jeans

2 Days Only 1.33

Colorfast vat-dyed denim. Won't wear white, won't wash white. Can be laundered in family wash following normal laundry practices. Vulcanized knees for longer wear. Zipper fly. Copper riveted.

Shop at Sears and Save
Satisfaction Guaranteed or Your Money Back

SEARS

100 Southgate Center • Phone • 632-5566 • Really Free Parking

Shop Monday, Thursday and Friday 9:30 a.m. to 9 p.m.

Runaway Gas Well Erupts in Oklahoma

CALUMET, Okla. (AP) — A runaway well that erupted with a roar Monday was still out of control today and spewing some two million cubic feet of gas into the air each 24 hours.

Because of the natural gas that filled the air, creating the danger of fire and explosion, 26 rural residents were evacuated from their homes in the vicinity.

Workmen still were preparing drilling mud to pump into the well to block the flow of gas. The next step would be to place a heavy safety valve on the well.

heartburn?

Stop it right away with TUMS. Just chew 2 to 4 delicious TUMS. Today's good tasting TUMS are formulated for speed action to fight acid indigestion, heartburn, sour stomach. Relieves gas pressure. Helps relieve acid upset that causes gas pressure. Enjoy after-meal relief with TUMS. Get the spell-binding flavor that

TUMS

3 rolls pack—10¢

Quickly effective, high potency relief

Greek King Announces He Will Marry in Fall

ATHENS, Greece (AP) — King Constantine announced today that he will marry Princess Anne-Marie of Denmark on Sept. 18.

The 25-year-old monarch, who succeeded to the throne March 6 on the death of his father, King Paul, told a news conference the wedding would take place in Athens. It will follow a six-month mourning period for Paul.

Anne-Marie will be 18 on Aug. 30.

Constantine said the Danish princess have been engaged since January 1963 and before his father's death planned to marry next January. But with his accession to the throne and because of his youth, court circles felt a royal wedding would strengthen his position.

For Want Ads, Dial — 632-4641

The Neighbors

By George Clark

"It's better I make a noise. Mom starts worrying when I'm quiet."

Churches Discuss Subject Of Different Baptisms

PRINCETON, N.J. (AP) — The eminently ecumenical subject of baptism may be the area in which agreement is easiest for a unity conference of six Protestant denominations now says the president of the Princeton Theological Seminary, Dr. James I. McCord.

McCord, chairman of the United Presbyterian Church delegation to the unity conference, said baptism is presently the sacrament.

The four-day conference of 54 delegates from the Presbyterian, Episcopal and Methodist churches, the United Church of Christ, the Disciples of Christ and the Evangelical United Brethren opened Monday.

THERE AIN'T NO MORE

KEY WEST, Fla. (AP) — A coffeehouse has been opened at the point where U.S. Highway No. 1 deadends at the Gulf of Mexico. The highway stretches from Fort Kent, Maine to Key West where it can go no further. The coffeehouse is called "The Ultimate End."

Perkins AUTO TRIM
AUTO TOPS-SEAT COVERS
Auto Upholstering
745 E. Pikes Peak 633-9921

Republicans Say Lodge Must Start Campaign Himself

By JACK BELL

WASHINGTON (AP) — Influential Republicans of all shades of opinion believe primary victories will not be enough and Henry Cabot Lodge must campaign personally if he wants to try to win the GOP presidential nomination.

A cross-section survey of party members who will have a voice in the choice of a nominee disclosed nearly unanimous opinion that the current boom for Lodge will flatten out if he remains as U.S. ambassador to South Viet Nam until convention time.

Lodge has said he isn't a candidate for the nomination and can't participate in politics while he serves as ambassador. President Johnson said last week that Lodge is playing a "very constructive role" in Viet Nam and is under no pressure to resign.

Irving Salomon, a close adviser, reported after talking to the ambassador on a recent Far Eastern trip he can't say whether Lodge will resign by June "but he cannot ethically be an ambassador and be involved in politics."

Lodge's current front-running status in national polls and his prospect of topping other candidates in the May 15 Oregon primary are attributed to various factors. One often mentioned is that of voter dissatisfaction with other presidential aspirants.

The surge for Lodge also is credited to his experience in the foreign affairs field, his remembered television image as a tough opponent of communism as U.S. ambassador to the United Nations and his lack of involvement in current GOP bickering over conservative and moderate views.

Listed Lodge liabilities include his tie to President Johnson's policies in Viet Nam, his defeats for the Senate in 1952 and for vice president in 1960 and what many thought was his lackadaisical campaigning in 1960.

Strategists for Sen. Barry Goldwater, R-Ariz., and New York Gov. Nelson A. Rockefeller regard it as inconceivable that Lodge could win the nomination from Saigon. They believe his popularity would nose dive if he came home and subjected himself to questioning on the issues of the day.

Rep. Melvin R. Laird, R-Wis., named to head the platform committee for the July convention in San Francisco, said he thinks Lodge will have to come home by May 15 if he expects to be the nominee.

"Anyone who discounts Lodge's chances of getting the nomination isn't assessing the situation carefully," said Laird, who isn't committed to any candidate. "There is a well-organized drive for him but if he isn't home by May 15 it could collapse quickly."

Laird said he thinks avowed contenders for the nomination have suffered from over-exposure in the long primary campaigning that stretches from January to June, and voters may be tiring of them.

A former Republican national chairman who didn't want to be quoted by name summed up Lodge's appeal this way: "This is the guy who is least undesirable to the voters at this point. They are disenchanted with everybody else."

But he added: "Lodge is not another Eisenhower. He is going to have to come home and answer questions on where he stands if he expects to get the nomination. He's also going to have to show he can take the pace of vigorous presidential campaigning.

Another former GOP chairman, who didn't want to be quoted by name, likened the Lodge surge to the Willkie boom in 1940. He said his travels indicate that Lodge has strong support among women voters, generated by his television appearances at the United Nations.

"But when he comes home—and he'll have to in my judgment if he expects to be the nominee — we'll have to see whether this image stands up," the former chairman said.

Sen. George D. Aiken, R-Vt., a Republican liberal spokesman who remains uncommitted to any presidential candidate, said he is skeptical that Lodge can win the nomination.

"He is tied in tightly with the Johnson administration policies in Viet Nam and some Republicans are critical of those policies," Aiken said.

On the other hand, Aiken said Lodge, 62, "looks young" and seems to have an appeal to younger voters. He said there was a question in his mind whether Lodge could remain in Saigon and get the nomination.

Sen. Margaret Chase Smith, R-Maine, an announced presidential candidate, held that if Lodge wins in Oregon, where her name also is entered, he might look like a winner even to the pros.

Mrs. Smith felt that Lodge had attained some of the political glamour that surrounded Eisenhower in 1952. But she held that just as Eisenhower had returned to meet delegates before the 1952 convention opened, Lodge would have to return.

A spokesman for Rockefeller, who asked not to be named publicly, said Lodge had made "unheard of gains" in the polls and he doubted that any such popularity could be maintained until the July convention.

The Rockefeller strategist said he thinks the tragic death of President John F. Kennedy has left voters in a state of shock from which they have not fully recovered.

"They're just not getting excited about anybody at this point," he said.

Rehearing of Closing Law Being Requested

TOPEKA, Kan. (UPI) — A motion asking for a rehearing on Kansas Sunday closing law case was on file today in the state Supreme Court.

The motion is a routine one asking the high court to reconsider its decision in the controversial case. No action was taken when the motion was filed Tuesday, but the court was expected to deny the motion.

Last month the Supreme Court upheld a Sedgwick County district court decision that held the 1963 closing law was invalid and unconstitutional.

For Want Ads, Dial — 632-4641

Leopold Sues For Invasion Of Privacy

CHICAGO (AP)—Nathan Leopold, convicted with Richard Loeb of the 1924 murder of schoolboy Bobby Franks, has been allowed invasion of privacy damages for advertising in connection with the fictional book and movie portrayal of his life.

Circuit Court Judge Thomas Kluczynski Wednesday ordered Leopold's attorneys to request a hearing for damages on a $1,406,000 suit filed in 1959 against Meyer Levin and 56 others. Levin is the author of "Compulsion," the portrayal upon which the suit is based.

Leopold, 59, was paroled in 1958 after serving 32 years in Stateville Prison for the murder of Franks, 14. Leopold was released from parole last year and is now an instructor at the University of Puerto Rico.

The damage suit named as plaintiffs, besides Levin, Simon and Shuster, Inc., New York, a publishing house; Twentieth Century Fox, Inc.; Pocket Books, Inc., New York; Hollywood producer Darryl F. Zanuck and 48 Chicago area movie theaters.

The book and movie "Compulsion" identified Leopold in the public mind as the chief character. Judd Steiner, the suit charged, and unjustly appropriated for profit Leopold's name, likeness and personality.

THAT EXTRA ROOM

MIAMI (AP) — What are people doing with their backyard bomb shelters?

About 300 were installed in the Miami area. The owners have found all kinds of uses for them. They're serving as laundries, Cub Scout dens and playpens for weekend campouts.

A favorite use is for storage. People keep Christmas decorations, suitcases, lumber and paint in them.

And a retired optometrist has turned his shelter into an underground laboratory where he does a little charity work for my friends.

Minnesota led the nation in production of creamery butter in 1962 with more than 300 million pounds.

free

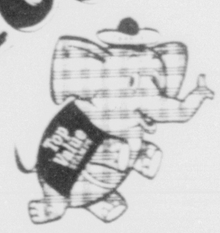

500 TOP VALUE
Savings Stamps
upon the acceptance of a
CHEVRON NATIONAL CREDIT CARD
from the W-W Gas Ranch
This offer good thru July 15, 1964

OPEN 24 HOURS A DAY

CHEVRON

to Serve You Better in Chevron Products!

W-W GAS RANCH

1207 S. Nevada 636-2395

California Oil Company Products

DISCOUNT PRICES on UNFINISHED FURNITURE

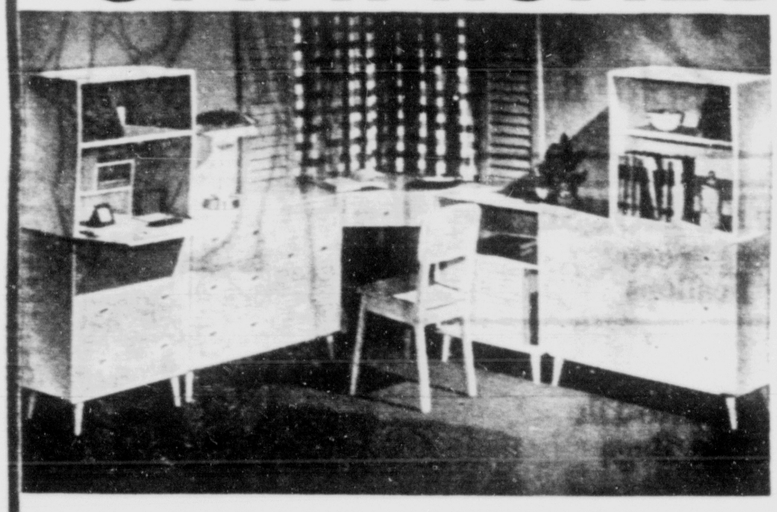

PAINT IT YOURSELF AND SAVE MORE!!

GENUINE
OREGON PONDEROSA PINE
Distinctive modern styling. Will take any finish perfectly ... match your own color scheme.

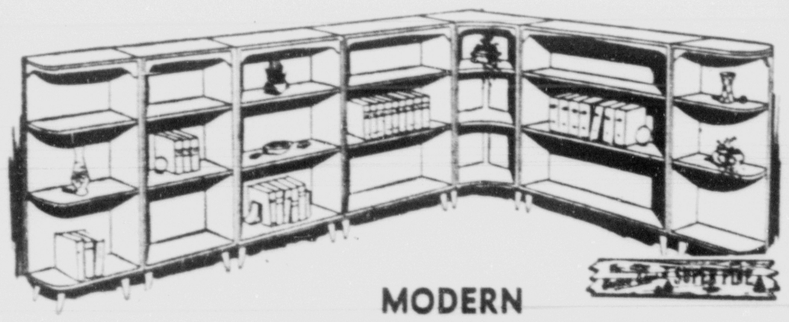

MODERN SECTIONAL BOOKCASES

10"x15"x36"	6.95	10"x30"x36"	13.95
10"x18"x36"	10.95	10"x36"x36"	16.95
10"x24"x36"	12.95	10"x15"x26" (right end)	6.95

In the top group from left to right:

(a)	Functional Desk 15x26x24	21.95
shown with (b)	3-drawer Chest 15x26x30	22.95
(c)	Chest Cabinet 15x40x30 including legs	37.95
(d)	Corner Desk 28x28x30, including legs	17.95
(e)	Chair 16 x 16 x 32	9.95
(f)	Short Door Cabinets 15 x 26 x 24	15.50
(g)	Open Bookcase 15x26x24	13.95
shown on (h)	6-drawer Dresser base 15x42x30	39.50

Other Pieces Not Illustrated:

9-Drawer Chest 15"x42"x30"	30.95	Bookcase Bed, full size	17.95
10-Drawer Chest 15"x52"x36"	36.50	Bookcase Bed, twin size	14.95
7-Drawer Kneehole Desk 19"x42"-15"x30"	26.50	4-Drawer Chest	19.95
Vanity - Dresser	8.95	3-Drawer Nite Stand	11.95
Bench to Match	4.50	1-Drawer Nite Stand	9.95
Record Cabinet	12.95	3-Drawer Chest	17.95
		5-Drawer Chest	21.95

WE WILL ALLOW YOU MORE FOR YOUR TRADE-IN
Than any other store in the region on your TV set, stereophonic, range, refrigerator, washer, dryer or your furniture on the purchase of any Philco product or new furniture.
WE CAN PROVE IT!!
JUST CALL US FOR AN ESTIMATE!

OPEN EVERY FRIDAY NIGHT

NO DOWN PAYMENT

No Payment 'Til June
Take Up to 3 Years to Pay
DISCOUNT PRICES EVERY DAY

FREE PARKING AT DOWNTOWN LOTS

AMERICAN BUDGET
FURNITURE & APPLIANCES
Across the Street from our Four-Floor Store of Fine Furniture
115 South Tejon 633-5589

NOW AT PAY-LESS
Special Purchase!

CANVAS SHOES
1/2 PRICE!

ONE OF AMERICA'S FAMOUS BRANDS

Thousands of pairs of top quality smart new spring Canvas Casuals—Sorry! We can't use the name. Select from stripes, solids, plaids, in a multitude of fabrics. All guaranteed machine washable too! 1st Come—1st Served—there's no limit—while they last.

Women's Canvas Casuals

2 PAIRS $3

1800 PAIRS IMPORT
Boys' & Youths'
BASKET BALL SHOES

796 PAIRS, REG. $5 AND $6
Canvas Wedgies 2 PAIRS $5

PAYLESS SELF-SERVICE SHOES
Open 9 'Til 9 Sunday 1 'Til 5

2441 E. HIWAY 24

Plenty of FREE Parking

Shortage of Zinc Noted At Denver Mint Plant

WASHINGTON (AP)—A shortage of zinc almost forced a recent shutdown of penny-making operations at the Denver mint, a House Interior subcommittee was told today.

Anthony A. Bertsch, assistant administrator for industrial mobilization in the Commerce Department, said he managed to obtain 50 tons of high grade zinc for the mint on less than a week's notice. A small proportion of zinc goes into the pennies, which are largely copper.

Bertsch told the subcommittee he was advised by the Bureau of the Mint of the shortage only four to five days before the Denver mint would have had to curtail operations.

He said the metal was shipped from St. Louis by a private supplier.

Chairman Wayne Aspinall, D-Colo., of the full Interior Committee, said he would ask mint officials to explain the delay in ordering the metal.

Bertsch gave no date for the incident but said it had nothing to do with the government's decision to release 75,000 tons of zinc from the strategic stockpile.

This release from the stockpile also prompted criticism from Aspinall who said government action has handicapped domestic zinc operations and "now when we might have a little bit of sunshine for zinc producers we find out that the stockpile is to supply the metal."

TAKE NINE RUSSIAN SHIPS

JAKARTA, Indonesia (UPI)—The Indonesian navy will take possession of nine Russian ships in ceremonies at the east Java port of Surabaja Thursday.

Soviet Ambassador A. Mikhailov will formally present the ships to navy chief Vice Adm. R. E. Martadinata. The vessels are two destroyers, two frigates, two minesweepers, two transports and one tanker, according to the official news agency Antara.

OFFICE OR HOME
Cleaned Call
AMERICAN
WINDOW CLEANING CO.
212 S. Conejos 634-5562

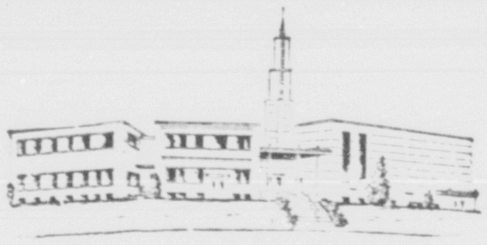
First Southern Baptist
Church
1409 Palmer Park Blvd.
RICHARD D. YANCEY, PASTOR
HEAR
President of Southern Baptist Convention
Dr. K. Owen White
REVIVAL SERVICES
Nightly 7:30 — April 13-19
Music Led by E. Ralph Gibson

Quick Tax Trial To Be Sought For Stratton

CHICAGO (AP)—Government prosecutors say they will press for an early trial of William G. Stratton, former Republican governor of Illinois, who was indicted Wednesday on charges of evading payment of $46,676 in income taxes.

Edward Hanrahan, U.S. district attorney, said no date has been set for the trial of Stratton, 50, who was defeated in 1960 for a third term as governor.

Republican spokesmen called the indictment a personal matter, with no relation to the Republican party.

A federal grand jury charged that Stratton evaded payment of $46,676 in taxes on $93,595 income amassed during 1957-1960, Stratton's second and last term in office.

Stratton, in a statement, denied any wrongdoing.

Government sources refused to say what the unreported sources of income were, but they said this might be revealed during the trial. His salary as governor was $25,000 a year.

Hanrahan announced the indictment the morning after Illinois' primary election, saying it had been kept secret to insure an orderly election.

"There may be some technical differences between my counsel and the Internal Revenue agents," Stratton said in a statement, "but with respect to the charge that is made against me in the indictment, I do not believe I have done anything wrong whatsoever."

Stratton was defeated in 1960 by Democratic Gov. Otto Kerner, who was unopposed for renomination in Tuesday's primary. Stratton has not been active in politics since his defeat.

STOP THE WORLD

ELIZABETHTOWN, Ky. (AP)—A gasoline transport truck spotted on the Kentucky Turnpike carried this sign on the rear: "What Kind of Fuel Am I?"

Calhan News

By MRS. MYRTLE PARKER, Phone 2370

Mrs. Richard Lemesany entered St. Francis Hospital Tuesday, where she will undergo major surgery in a few days.

The Bridge Club meeting was held at the Tex Parker home Thursday. A dessert luncheon was enjoyed. The afternoon was spent playing bridge. Invited guests were Mrs. Ila Mae Deam and Mrs. Thelma Hammond.

Mrs. Guy Lamm, of Matheson, was calling on friends in Calhan Friday afternoon, while Guy attended the auction sale.

Several members of the Women's Society of Christian Service met at the church Friday and did a general cleaning of the kitchen and equipment getting everything in readiness for the Mother-Daughter banquet.

The time trials and races sponsored by the Colorado Springs Carvette Club will be held at the Fair Grounds April 19, as the weather was unfavorable last Sunday.

C. E. Skinner of Colorado Springs, Charles Skinner of Denver, Volney Skinner and daughter Wanda from Tulsa, Okla., were luncheon guests Thursday at the Gerald Little home.

Mrs. Arch Gaddy was taken to Memorial Hospital last Friday. It is hoped she will soon be able to come back home.

Mr. and Mrs. Hally Wade attended the quarterly Pikes Peak District Past Masters meeting Sunday held in Fairplay. Hally is vice president of the organization in this district.

Mr. and Mrs. Edward Glaser, accompanied by G. S. Little, were attending to business in Colorado Springs Saturday.

The Dinner of the Month Club meeting was held Sunday evening at the home of Mr. and Mrs. Gerald Little. Twelve members attended. A delicious covered dish dinner was enjoyed by all. The evening was spent visiting and playing games.

Bertram Skaggs and son, Gary, made a business trip to Dove Creek over the weekend.

Rev. Earl Cooper, of Denver, spent the weekend with his brother and sister-in-law, Rev. and Mrs. Marvin Cooper.

The Cantwells, from the Stem community, moved Saturday into the house just vacated by the George Tiptons, who moved in to their new residence completed just a few days ago in the southeast part of town.

Mr. and Mrs. Gerald Little attended church in Colorado Springs Sunday and were dinner guests at the Scandaliato home. In the afternoon they visited at the Leo Anderson home, south of town.

Mr. and Mrs. George Sakol and family, of Colorado Springs, spent the weekend at the Richard Lemesany home.

Miss Dorothy Ann Dewitt was home all day Friday. She went on to Pueblo to spend the weekend with her sister Norma and family.

Mrs. Ruby Cotton was a dinner guest Sunday at the Don Harper home.

Mrs. Lillie Brandt returned home Saturday from Memorial Hospital somewhat improved in health. She is suffering from arthritis pains.

Fred Ruch entered Memorial Hospital last Sunday and underwent surgery Monday. His condition is reported as fair.

Mr. and Mrs. Don Burgess called at the Lloyd Bandt home Sunday afternoon.

Mr. and Mrs. Owen Harmon was in Denver Saturday on business. They also called to see their daughter and family, the Wattans.

Virgil Mitchell and Loraine Mikita were married Saturday evening, April 11, at the Calhan Methodist Church. Rev. Earl Cooper performed the marriage ceremony. A reception was held in Fellowship Hall. The happy couple received many beautiful and useful gifts. They will live in Calhan in a trailer house recently bought by Virgil. It is located in the northwest part of town. Virgil is employed at the Nichols plant in Simla.

Mrs. Ted Pohlson was ill several days last week. Mrs. John Pieper substituted for her at the school.

Mr. and Mrs. Lester Craig spent the weekend in Denver getting acquainted with their new granddaughter, Roberta Alice, born April 5 to Mr. and Mrs. Jerome Aregi Jr. Mrs. Aregi is the former Joyce Craig.

Mrs. Dorothy Phillips and son Stanley were in Denver over the weekend. They were guests at the J. E. Owens home. Kenny Fiesha and Stanley enjoyed skiing at Breckenridge.

A large number of Calhan people attended the funeral of Mrs. C. E. Skinner in Colorado Springs Wednesday.

Gary Craig, who is stationed at Travis Air Force Base in California, called his parents, the Les Craigs, Sunday for a short telephone visit. Gary is well and happy in his location and Air Force duties.

Phyllis Beaman entertained the Nerts Club at her home Monday afternoon, from 1 p.m. to 5 p.m.

Wilma Kelly celebrated her 19th birthday Monday, April 13. Her mother prepared an evening dinner. Four of her classmates were overnight guests. Her grandmother and Aunt Flossie and Ruth were dinner guests.

The nations two newest states, Alaska and Hawaii, prohibit the death penalty for crimes.

COMPLETELY INSTALLED
32 Sq. Yds., 100% Continous
Filament Pile Carpet
$248.00
NO MONEY DOWN
36 Months To Pay
Completely Installed
Wall to Wall, Tackless
With 32-oz. Cushion
Choose from 8 Decorator Colors in 12 and 15 Ft. Widths . . . SEE US TODAY . . . SAVE TODAY!
DIAL
636-3397
. . . when you can't shop in person.
Open 'Til 9 P.M. Monday and Friday Evenings
Morin's
HOME FURNISHINGS
1840 South Wahsatch
BANK RATE FINANCING
NO PAYMENT 'TIL JUNE

A SPECIAL SAVINGS
for Fashion Bar customers!
Regularly $3 tennis shoes . . . with the purchase of any pair of shoes at $7 or more these washable canvas shoes, in your choice of colors, white or black cost you only
88¢
The prettiest shoes for anywhere are made by Natural Poise and Petite Debs
Come see all the beautiful styles . . . these wonderfully new, sparkling and fun-to-wear styles to go with every outfit! Wear now and on into summer . . . everything lovely in shoes! See them now!
$6.00 to $15.00
Fashion Bar
For Fashion News In Pretty Shoes
115 North Tejon

Hal Boyle Reports

By HAL BOYLE

NEW YORK (AP)—Sidewalk comments of a Pavement Plato:

Do you knock on wood three times to avoid bad luck?

Do you carry a silver dollar or some other object in your pocket to bring good luck?

If your answer in both cases is no, then you aren't a believer in the two most common American superstitions. But that by no means is proof you aren't superstitious.

Many people go through life without becoming religious, at least to the extent of adhering to a formal creed, but hardly any of us escape becoming devotees, consciously or unconsciously, of some of the thousands of superstitions that exist in the world.

Since the universe is large and man is small, he has sought since the dawn of his time to find some way of being less uneasy and feeling more comfortable and secure in that universe. Superstition was his first answer—the taking of some step that would either get the dark forces of destiny of his side, or at least keep their anger from destroying him.

"If you can't be for me, please don't be against me," cried ancient man—and knocked three times on a tree to placate the spirits he felt dwelt therein.

Today we still knock on wood three times at moments of possible peril, and we do it mockingly as if we were joking. But the main thing is—we still do it.

Childhood chants are full of superstition. Can't you recall skipping along the pavement as a youngster and saying "Step on a crack, and break your grandmother's back"? And when you did step on a crack, weren't you half - afraid that you have brought bodily disaster to that dear old lady?

As we grow older many of us make up fresh superstitions of our own out of the rituals of living we acquire along the way.

I know of one man who is sure everything will go wrong the rest of the day if he nicks his face while shaving. I know another who has similar premonitions of bad luck if he turns off the alarm clock with his left rather than his right hand.

Man may someday take the superstition out of science; science will probably never quite take the superstition out of man.

OPEN FRIDAY NIGHT 'TiL 9 P.M.
115 North Tejon
Downtown Colorado Springs
fashion bar
you are invited to "charge it"
run for spring cover!
coat and suit sale
Dressy And Casual
LIGHTWEIGHT SPRING COATS
19.99 to 29.99
Run, run for top selections in beautiful coats regularly priced from $30 to $50! Be among the first to choose from this season's casual and dressy styles in lightweight woolen,, wool/mohair or crepey blends. White, black and pastel shades in pink, jonquil or blue. Junior sizes 5 to 15; misses' sizes 6 to 16.
SPRING WOOL SUITS REDUCED
now only 19.99
Run, run for rare good buys in the easy - going suits Coloradoans wear most of the year. Famous label woolens such as Einiger and Forstmann. White, patsels. Jr. 5 to 15; misses's 6 to 16.
Regularly $100 — Internationally Famous
DESIGNER COATS 55.00
Run, run! Only 25 of these fabulous coats to go at this low price! Shop early—be lucky and find your favorite style in French mohair fleece or Italian mohair! White, turquoise, camel, chartreuse. 6 to 16.
Continental Flair
ALL-WEATHER COATS 19.99
Couturier-fashioned rain 'n shine coats regularly priced $35 to $40. Water-repellent fabrics. Beige, gold or black. Sizes 6 to 16.
Special Group
ALL-WEATHER COATS 12.00
Topflight buys in water-repellent cotton tackle twills for sun or shower. Select from black, red, beige or blue. Sizes 6 to 16.
SPORTY CASUAL COATS
12.99 — 14.99 — 16.99
This spring's leading suburbans in many dashy styles—most with carry-all pockets; some with martingale beltings. Cotton corduroys, cotton poplins, others. Celery, bone, camel, beige. Sizes 8 to 18.
WINTER COATS TO CLEAR ½ price
All remaining stock! Reg. $30 to $100. Now $15 to $50.
FREE PARKING with your Fashion Bar purchases

Palmer Lake Area

By Marian McIntyre McDonough
481-2323

Mrs. Raymond Purcell entertained for an art group at luncheon on April 8 at her home, Pickwick House. Her guests were Mrs. Nell Harmon of Colorado Springs, Mrs. Merry Pinkstock, Mrs. Fred Stadden, Mrs. Mary Mulenax, Mrs. Lena Wilson, of Colorado Springs, and Miss Karon Bower. Col. Raymond Purcell is on a visit from Ile Florida for several weeks.

Mrs. Arthur Bradley is ill at Penrose Hospital. She expects to be there for a week or more.

Tom and Mrs. M. Scott Kaltenbach entertained Gillie Campbell and his children Helen and Gilly at dinner in their home on Sunday evening. Mrs. Campbell is at Penrose Hospital but is reported to be improving.

Col. and Mrs. Carl F. Duffner entertained guests at the Buffet at the U.S. Air Force Academy Officer's Club on Sunday evening last. Their guests were Mr. and Mrs. Edward Schade, Mr. and Mrs. Henry Curtis, Mr. and Mrs. Ken Curtis, Mr. and Mrs. Harry Nelson, Father Charles Pitkin and Albert Manhart, all members of St. Philips in The Fields, of which Father Pitkin is rector.

Helen Wylie, Nell Womack Evans and Frances Trapp, Pikes Peak Branch Pen Women of Colorado Springs will join Thelma Finifrock and others from Palmer Lake in going to Denver Thursday to hear David Westheimer speak at the Celebrity luncheon at the Brown Palace Hotel. The event is sponsored by the Denver Woman's Press Club. Westheimer is the author of the Book of the Month Selection, "Von Ryan's Express."

The Rogers McDonoughs went to Denver Sunday to spend the day with their daughter, Mrs. J. R. Davis, and grandsons Robert and Rogers.

Library patrons are reminded that the Palmer Lake Community Library is not open on Wednesday evenings. Hours are Monday 4 to 6 p.m. Wednesdays 4 to 6 p.m. and Saturdays from 9:30 a.m. until 1:30 p.m.

The Monument-Palmer Lake Kiwanis Club met on Tuesday last at the Lamp Light Inn in Monument for the weekly dinner.

Palmer Lake Historical Society members and guests are reminded that there will be the usual third Thursday of the month meeting on April 16 at the Town Hall, at 8 p.m. Mrs. Clemma McIlrath, of Colorado Springs, will talk on "The Cliff House," the famous old Manitou Springs hotel, following the program refreshments will be served. The public is invited.

Steven Lavelett was released from Memorial Hospital Wednesday and is back at his Palmer Lake home.

Farmers Union Man Blasts Federation

DENVER (AP)— A National Farmers Union official said today "if the American Farm Bureau Federation had its way, millions of Americans would be condemned to poverty."

The charge was made by Reuben L. Johnson, NFU director of legislative services. He said the Farm Bureau is trying to "turn consumers against farmers over the vital wheat-cotton bill."

This drew from Lowell Rodgers, information director for the Colorado Farm Bureau, the comment, "we're not going to stoop to Farmers Union's tactics in making a reply."

"It's strange to me that Farmers Union has so much time to degrade someone else's program," Rodgers said. "Farmers spoke overwhelmingly for our program when they voted down the wheat support program last year."

SPRING IS BUSTING OUT ALL OVER!

NOT ONLY IN OKLAHOMA BUT COLORADO SPRINGS AS WELL!

Unfinished
PANELING
4'x8'
Mahogany
Reg. $4.98
NOW!
$3.89
BROWN CHERRY $6.49
PREMIUM WALNUT $12.95

USG PAINT
NOW
INTERIOR LATEX $2.89
SEMI GLOSS $4.49
EXTERIOR LATEX $4.49
Several Colors Available!

$12.95
THREE APPLIANCES IN ONE!
CAN OPENER—KNIFE AND SCISSORS SHARPENER
Model 638 Immersible Automatic Heat Control ONLY $11.95
Deluxe 2-Speed $24.95

GREAT NEW GIFTS FOR MOTHER'S DAY
ALL NEW 3-IN-1 GIFT IDEA
Automatic can opener knife & scissors sharpener with 2 WHEEL SHARPENING
CAT. NO. 634.01 $16.95

Things Have Changed Since We Were Kids
Fertilizing the lawn used to be a backbreaking, dirty, smelly job. How things have changed! TURF BUILDER is light, clean, odor-free. Just pour it in the precise Scotts Spreader, set the dial to 6—then take a walk. Gives greener, thicker, healthier grass. So easy, even a grown-up can do it!
Scotts

GARDEN TOOLS
79c
$1.49
GOLF BALL SPRINKLER $2.95
$3.69
Long Handle $1.39
$3.95
50' Red Rubber $6.95
GARDEN GROW
50-lb. Bag
Diamond's
ONLY $3.75
YOUR Choice 89c
STANLEY GRASS SHEAR
SPECIAL PRICE $1.39
No. GS36
• LIGHT WEIGHT • EASY ACTION • CLEAN CUTTING

E-Z FURR
new easy way to install
CELOTEX CEILINGS...
METAL ATTACHMENT SYSTEM
OVER OLD CEILINGS OR OPEN JOISTS
CELOTEX E-Z FURR SYSTEM
$5.28
for average 10'x12' ceiling (TILE NOT INCLUDED)

LET Black & Decker MAKE YOU AN INSTANT EXPERT
Perfect for basic drilling needs
BLACK & DECKER U-100
¼" UTILITY DRILL
9.88
1 YEAR FREE SERVICE & PARTS GUARANTEE

COME IN AND SEE THESE EXCITING
POWER TOOL VALUES
EXTRA BLADE FREE
BLACK & DECKER 6½" U-136B UTILITY SAW
Saw Alone Reg. $49.95
Now only 39.88 SAW WITH 2 BLADES
Black & Decker
U-121 Reg. $23.50
⅜" UTILITY DRILL
Now only 18.88
BLACK & DECKER U-220 ⅜" DELUXE DRILL
Reg. $36.95
Now only 29.88
Black & Decker ACCESSORIES FIT ALL MAKES OF ELECTRIC DRILLS
5 pc. TWIST DRILL BIT SET 2.95
5 pc. WOOD BIT SET 2.45
PAINT MIXER 60c
5 ASSTD. SANDING DISCS 60c
RUBBER BACKING PAD 1.50
4" WIRE WHEEL BRUSH 2.29
WHEEL ARBOR 49c

STANLEY RULES "POWERLOCK" TAPE
$2.29 No. PL310
SAVE 50¢
STANLEY HAMMER
No. ST11½
SAVE $1.00
FINEST HAMMER EVER MADE! $3.95

No. 4 Plain
Stanley Utility Knife
98c

ELECTRICAL
12c Octagon Box 29c
Romex 4c
12c Conduit 76c
Switch Reg. 29c
39c Reg. 59c
20% Off On All Light Fixtures

Black & Decker CORDLESS ELECTRIC HEDGE TRIMMER
Reg. 99.50 With Charger
NOW $79.50
With Trade
Trade in any old garden tool motor or power for a $20.00 savings on this cordless Hedge Trimmer

NEW FROM DeWALT
10" DIRECT DRIVE SAW
MODEL 131
New 7¼ Arbor Direct Drive saw includes 10" saw blade, miter gauge, fence, motor and switch. Cadmium plated steel extension rails left and right. Ready to run with 1.8 direct drive HP. Self-contained motor and cradle. No pulleys, belts or gears. Handy controls. Lighter. Safer. No motor overhang. Automatic motor brake stops saw blade in seconds. DeWalt quality throughout—saw specialists for home and industry. Come in and see a demonstration today!

DeWALT POWER SHOP
DOES EVERYTHING IN WOODWORKING
FREE Store demonstration Friday and Saturday
WATCH DeWALT POWER TOOL DEMONSTRATION
Tonight Channel 13 6:00 to 6:30 P.M.

WHEEL BARROWS
Reg. Price $8.95
NOW $6.88

FREE
Bring in your old Ramset gun for a FREE safety check and service. Fri. April 17, Sat. April 18th, til Noon.

WOW! LOOK AT THESE VALUES ON
Black & Decker LAWN 'N' GARDEN POWER TOOLS
JUST TRY ONE, AND YOU'RE AN INSTANT EXPERT

NEW BLACK & DECKER U-171
UTILITY HEDGE TRIMMER
NOW ONLY 19.88 Reg. $23.50
U-170 UTILITY HEDGE TRIMMER 29.88
NEW BLACK & DECKER U-271
DELUXE HEDGE TRIMMER
NOW ONLY 42.44 Reg. $49.95
BLACK & DECKER U-275
LAWN TRIMMER & EDGER
NOW ONLY 29.88 Reg. $41.50
U-276 Reg. $44.50 LAWN TRIMMER & EDGER 32.88

STANLEY PRUNER
SPECIAL PRICE 1.39
No. PA16
• NATURAL CUTTING ANGLE • SOFT-FEEL PLASTIC GRIPS
STANLEY GRASS SHEAR
FREE! GARDEN GLOVE OFFER
No. GS30A $2.95
• EASY ACTION • CLEAN CUTTING • SOFT PLASTIC GRIPS

TORO
NEW 19" WHIRLWIND®
"Wind-Tunnel"™ Housing
EXCLUSIVE "SAFETY SPIN START"
The new 19-inch Whirlwind gives you more for your money than any other rotary mower. There are no extras to buy! It is a complete yard machine with chute and grass catching bag included. Use this mower in spring, summer and fall. Compare this mower with any other and see why it is truly a bargain in quality and performance.
• Mows Grass • Cuts Weeds • Trims Close • Anti-Scalp Dish • Fingertip Engine Controls • Quick Height of Cut Change
*Exclusive mark of Toro Mfg. Corp.
$94.95

SHOP EARLY FOR BEST SELECTIONS!

CRISSEY FOWLER LUMBER COMPANY
Phone 473-2411
117 W. Vermijo
WE DELIVER FREE
Store Hours
7:30 A.M. to 4:30 P.M.
Saturdays 7:30 A.M. to 12 Noon
Phone 473-2411
117 W. Vermijo

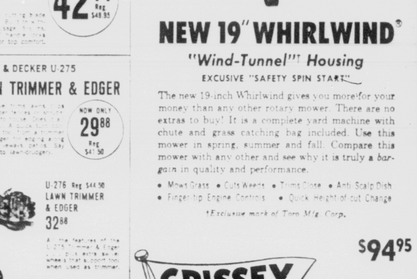

Minor Ailments Suffer Worst In Doctors' Strike

By PHILIPPE NEURAY

BRUSSELS, Belgium (AP)— The seriously ill have been getting adequate treatment or better since the 15-day-old doctors' strike began, but those with minor ailments have to shift for themselves.

With most of Belgium's 10,000 doctors on strike against a new medical insurance law, there are general agreements that many patients would die unattended.

Virtually taken on the "whole" have been taken care of under an emergency setup organized by the physicians and taken over three days ago by the government.

Premier Theo Lefevre's government issued a decree Sunday calling for mobilization of 3,600 army reserve doctors and freelancing revolting doctors established hospitals. It says it has mobilized about 1,500 physicians.

There is confusion in many parts of the country however, in reaching a truce, some with hospitals demobilized and the danger of confusion increasing.

Strike leaders claim their emergency setup is collapsing since the government took its men from the reserve. Ministry chiefs blame the strikers, accusing them of sabotage.

During the 12 days the doctors have had emergency services, with only skeleton staffs on weekend duty, there were no reports of danger to health.

Even the poorer Belgians who have free medical care, hospitalization, especially for patients who wanted to be treated at home.

Hospital wards are overcrowded and patients are sent home as quickly as possible, increasing attention is necessary.

Although 3,600 military reserve doctors have been called to active duty this does not seem to help. Many come on foot without their medical instruments.

There was talk of nurses joining the strike. But no one heard that their work to go on strike.

Since the government ordered private clinics reopened Sunday, only one has attempted them for the time being. Some 100 of the patients find themselves in 824-bed suites of the Finisterre.

Following strict military regulations, some doctors are sending patients to the hospital with a high fever.

Military hospitals have been opened to civilians but lines are reaching the saturation point. Emergency hospitals have been set up during the strike and other public buildings.

The army said it has field hospitals available in case of real trouble.

With Belgium's 2,000 dentists also on strike, a toothache virtually put to the hospital and

There was another reason for going to some hospitals to ask for treatment of a bed.

The situation softened by many arrangements between doctors and patients. Some physicians discreetly call at their patients' homes or drop a word in their ear, telling them to go to a certain hospital where they will see them.

Meat Import Probe Slated in Colorado

DENVER (AP)—An investigation into meat imports into Colorado will be undertaken by several state agencies.

Plans for it were made at a meeting of state officials and livestock representatives at a luncheon meeting. The investigation will study:

The pattern of imports into Colorado where the meat comes from and in what amounts.

How much foreign meat is being sent to Colorado.

How imported meat is used once it reaches the state.

The investigation will be under the direction of the State Health Department, said Howard Propst, administrative aide to Gov. John Love.

The department reported in February that a state law requiring labeling of imported meats and meat products was virtually unenforceable.

The governor has estimated that imports of meats resulted in losses of $50 million in marketings for Colorado stockmen.

Rhubarb, or pieplant, was used in China for medicinal purposes as early as 2700 B.C., according to National Geographic.

Colorado's Fastest Stock Service

SALES
NEW YORK (AP)—N Y Stock sales
Approx 1 pm total
Previous day
Week ago
Month ago
Year ago
Two years ago
Jan 1 to date
1963 to date
1962 to date

New York Stock Exchange

NEW YORK (AP)—Following is a complete list of stock transactions on the New York Stock Exchange today with 1:30 p.m. prices.

— A —
— B —
— C —
— D —
— E —
— F —
— G —
— H —
— I —
— J —
— K —
— L —
— M —
— N —
— O —
— P —
— Q —
— R —
— S —
— T —
— U —
— V —
— W —
— X —
— Y —
— Z —

Grain Market

CHICAGO (AP)—Heavy seeling drove May wheat sharply lower at times today in futures transactions on the board of Trade.

In the early afternoon, the delivery was down about five cents a bushel withpprofit cashing showing no sign of a letup.

The feed grains held small gains most of the day but soybeans were mixed and rye weak.

Carlot receipts today were estimated at: wheat no cars, corn 84, oats none, rye none, barley 6, soybeans 2.

	High	Low	Close	Prev. close
Wheat				
May	2.07¾	2.02¾	2.03	2.08
Sep	1.54¼	1.53	1.53¼	1.55½
Dec	1.59⅛	1.57⅝	1.57⅝	1.58½
Mar	1.62½	1.61½	1.61½	—
New crop				
Jul	1.53½	1.52	1.52⅝	—
Sep	1.55	1.54	1.54	—
Dec	1.60	1.58⅞	1.58⅞	—
Corn				
May	1.23⅝	1.22⅞	1.23⅜	1.23
Jul	1.24⅝	1.24⅛	1.24⅝	1.24
Sep	1.23⅞	1.23⅜	1.23⅞	1.23¼
Dec	1.20¾	1.19¼	1.202	1.19⅞
Mar	1.23¼	1.23⅛	1.23½	1.23¼
Oats				
May	64½	64⅛	64¼	64⅛
Jul	64⅞	64½	64⅝	64⅝
Sep	66½	66⅛	66⅛	66
Dec	69¼	69	69	68⅞
Mar	71⅜	71¼	71¼	71⅛
Rye				
May	1.31⅝	1.28	1.28½	1.31½
Jul	1.30¾	1.27½	1.28½	1.30½
Sep	1.30¼	1.28	1.28¼	1.30¼
Dec	1.33¼	1.31¼	1.31¾	1.33½
Mar	1.34½	1.34	1.34	1.35¾
Soybeans				
May	2.59¼	2.57½	2.58⅛	2.58⅛
Jul	2.54½	2.53½	2.53⅝	2.54⅛
Aug	2.50⅜	2.49½	2.49½	2.50
Sep	2.43½	2.42¾	2.43	2.43¼
Nov	2.42⅛	2.41½	2.41⅜	2.41¾
Jan	2.45½	2.44⅞	2.45¼	2.45¼
Mar	2.48⅜	2.47⅞	2.48	2.48

D-J Averages

NEW YORK (AP) — Dow Jones one p.m. stock averages.

30 Industrials	825.87 - 0.44
20 Rails	196.60 - 0.13
15 Utilities	139.35 — 0.07
65 Stocks	287.36 - 0.10

Wall Street Report

NEW YORK (AP) — Airlines and cigarette issues took losses in a mixed stock market early this afternoon. Trading was fairly active.

Gains and losses of fractions to about a point peppered the list of key stocks.

The outstanding feature was a 5-point spurt by Texas Gulf Sulphur which was bought very heavily on the company's announcement that it had made a major discovery of zinc, copper and silver in the Timmins, Ont., area.

Airlines were still soft. The cigarette stocks continued profit taking.

Small gains among selected oils, rails, building materials, utilities, motors and drugs tended to keep the list on balance.

The Associated Press average of 60 stocks at noon was up .3 at 305.5 with industrials up .1, rails up .1 and utilities up .2.

The Dow Jones industrial average at noon was up .22 at 825.65.

The picture was spotty among other metal producers. Phelps Dodge fell more than a point. Anaconda and Kennecott lost fractions. American Smelting was up slightly.

Reynolds Tobacco, a big gainer in recent weeks, lost more than a point.

American Telephone was up a fraction.

Prices were mixed on the American Stock Exchange.

Corporate bonds were mixed. U.S. government bonds were mostly unchanged.

Ike May Attempt To Stop Barry In Vote Drive

By JACK BELL

WASHINGTON (AP) — Uncommitted party leaders appear to be banking on Dwight D. Eisenhower to touch off stop-Goldwater efforts at the Republican presidential nominating convention.

The former president publicly has remained aloof from the maneuvering in the preconvention period in which Sen. Barry Goldwater, R-Ariz., has forged well ahead in the contest for convention votes.

Eisenhower has endorsed practically everybody who has been mentioned prominently for the nomination, and some who haven't. His blanket blessing has covered Goldwater as well as his opponents.

But party pros who haven't committed themselves to support of any individual candidate have formed the strong impression that Eisenhower will abandon his stated neutrality if he fears Goldwater otherwise might win the nomination and pocket the party organization for the next four years.

Eisenhower has provided plenty of evidence he believes the Republicans can win only if they present a moderately progressive program. He clearly fears that a conservative stance would bring defeat in November and a party split in the years ahead.

If the Republicans who want to stop Goldwater could agree among themselves on a candidate, they would be content for Eisenhower to fill at the convention his contractural role as a television commentator and ask nothing more of him.

With less than three months remaining before the convention opens, the uncommitted pros generally agree the field of potential Goldwater challengers has narrowed to Henry Cabot Lodge, ambassador to Viet Nam; former Vice President M. Nixon and Gov. William W. Scranton of Pennsylvania.

There is some skepticism about how long the popularity being shown in the polls by Lodge will last.

Nixon, the 1960 GOP presidential nominee, has no political base, having moved from California to New Hork. He may turn up with only a handful, if any, convention votes.

Scranton will be Pennsylvania's favorite son. But the feeling is that he has put handcuffs on any real pre-convention drive to move him into contention.

Given circumstances of this sort, the pros think that delegations and individuals will be coming around to discuss the *situation* with Eisenhower to learn what he thinks.

A signal from the former president that he preferred any one of these three men would start a convention bonfire. If he chose someone else, it would be more difficult to get the flames going but still this might be accomplished.

Colorado's Fastest Service

SALES
Approx 1 pm amex stock sales $10,000
Approx 1 pm amex bond sales $220,000

American Stock Exchange

NEW YORK (AP)—Following is a complete list of stock and bond transactions today on the American Stock Exchange with 1:30 p.m. prices.

— A —
— B —
— C —
— D —
— E —
— F —
— G —
— H —
— I —
— J —
— K —
— L —
— M —
— N —
— O —
— P —
— Q —
— R —
— S —
— T —
— U —
— V —
— W —
— Y —
— Z —

Bonds

Chicago Livestock

CHICAGO (AP) — (USDA)— Hogs 6,000; butchers weak to 25 lower; mostly 1-2 190-225 lb butchers 15.25-16.00; mixed 1-3 190-230 lbs 15.00-15.75; some 2-3 200-230 lbs 14.75-15.25; 1-3 230-250 lbs 14.50-15.25; 2-3 250-270 lbs 14.25-14.75; 1-3 350-450 lb sows 13.00-13.50; 400-500 lbs 12.75-13.00; 2-3 500-600 lbs 12.50-12.75.

Cattle 600; calves none; not enough slaughter steers for a market test; utility and commercial cows 14.00-15.50; utility and commercial bulls 17.50-19.00.

Sheep 100; not enough to establish true price trend; a few lots choice and prime 90-110 lb wooled slaughter lambs 23.50-24.00; a few good and choice 21.50-23.50; cull to shorn slaughter ewes 6.00-7.50.

Irene Ryan of "The Beverly Hillbillies" starred for years with her late husband in the "Tim and Irene" radio series.

Today in Washington

WASHINGTON (AP)—In the news from Washington:

ANILINE: One of the most controversial civil law suits growing out of World War II appears to be near its end.

U.S. District Judge David A. Pine Wednesday lifted an injunction he imposed last year and cleared the way for the Justice Department to sell General Aniline & Film Corp.

The Justice Department said the court order removed the last legal obstacle to divesting the American government of control over the multimillion dollar chemical firm.

General Aniline, with headquarters in New York, was seized as German property by the government in 1942.

Interhandel, a Swiss holding company, has argued it owned 89.5 per cent of the stock and as a neutral during World War II was not subject to the Trading with The Enemy Act.

The Justice Department had contended in the long litigation that went to the U.S. Supreme Court and the World Court at the Hague that Interhandel was merely a front for the German chemical trust, I.G. Farben.

MOON, OR BUST: James E. Webb, head of the U.S. space program, says the chances of landing an American on the moon within this decade are waning month by month, for lack of funds.

Asked at a news conference Wednesday about the delay in House action on the $141 million supplemental budget request of the National Aeronautics and Space Administration, Webb said: "We cannot authorize work to go forward until the funds are appropriated.

"Failure to grant these funds can delay Project Apollo or at least reduce the fighting chance we now have to achieve our goal.

"With each passing month we have a little less of that fighting chance to do the job in this decade."

Each month of delay in getting funds, he said, means an additional month of delay "on the other end."

GREEN LIGHT: The Communications Satellite Corp. is another step closer to being a going concern.

The Federal Communications Commission Wednesday gave the green light for the fledgling, government-chartered corporation to construct a satellite system to relay communications between the United States, Canada and the Western Europe.

Further authorization will be needed before the satellites can be placed in orbit and used in experimental or commercial service.

The plans call for two satellites to be launched early next year into nearly equatorial orbit over the Atlantic Ocean. They will have a capability of about 240 two-way 4 kilocycles voice channels.

Vital Statistics

BIRTHS

FT. CARSON HOSPITAL

COX — Pfc. and Mrs. Jerry Cox, 1128 W. Colorado Ave., a girl, 6 pounds 3½ ounces, born Wednesday, April 15, 1964.

HARVISON — Pvt. and Mrs. William C. Harvison, 3164 W. Colorado Ave., a girl, 8 pounds 1 ounce, born Wednesday, April 15, 1964.

PENROSE HOSPITAL

BAERTSCH — Mr. and Mrs. Larry Baertsch, 1020 N. Corona St., a boy, 7 pounds 9 ounces, born Wednesday, April 15, 1964.

LOOPER — Mr. and Mrs. Raymond F. Looper Jr., Route 2, a boy, 7 pounds 1 ounce, born Wednesday, April 15, 1964.

DALZIEL — Mr. and Mrs. Jerry A. Dalziel, 30 S. Roosevelt St., a girl, 8 pounds, born Thursday, April 16, 1964.

ST. FRANCIS HOSPITAL

YOUNG — Mr. and Mrs. Owen D. Young, 1632 Rosemont Dr., Security, a girl, 6 pounds 14 ounces, born Wednesday, April 15, 1964.

WATSON — Mr. and Mrs. Byron L. Watson, 511 Cooper Ave., a boy, 9 pounds 7½ ounces, born Wednesday, April 15, 1964.

DEATHS AND FUNERALS

HALLENBECK — Graveside services for Miss Geneva Hallenbeck, 11:30 a.m. Saturday at Evergreen Cemetery. Rev. Arthur Pierpont, clergyman. (Law)

WRIGHT — Mr. Wesley W. Wright, Woodland Park, passed away Wednesday evening at home. Announcement later. (Law)

BAKER — Mrs. Lu Baker passed away Wednesday evening. Arrangements later. (Law)

CLAYTON — Mrs. Anna E. Clayton, 313 E. Las Vegas. Services Swan Drawing Room Monday 3 p.m., Rev. Ellen Talley officiating. Interment Evergreen. (Swan)

RAUSIN — Mr. Edgar H. Rausin, 320 N. Prospect. Arrangements later. (Swan)

WUNDERLY — Mrs. Marie Wunderly, 147 E. Navajo passed away Wednesday evening at her home. Arrangements later. (Swan)

"SYMPATHY"
is the hardest word to write
SAY IT WITH FLOWERS
Joe Loveless
FLORIST
10 N. Nevada 633 4653

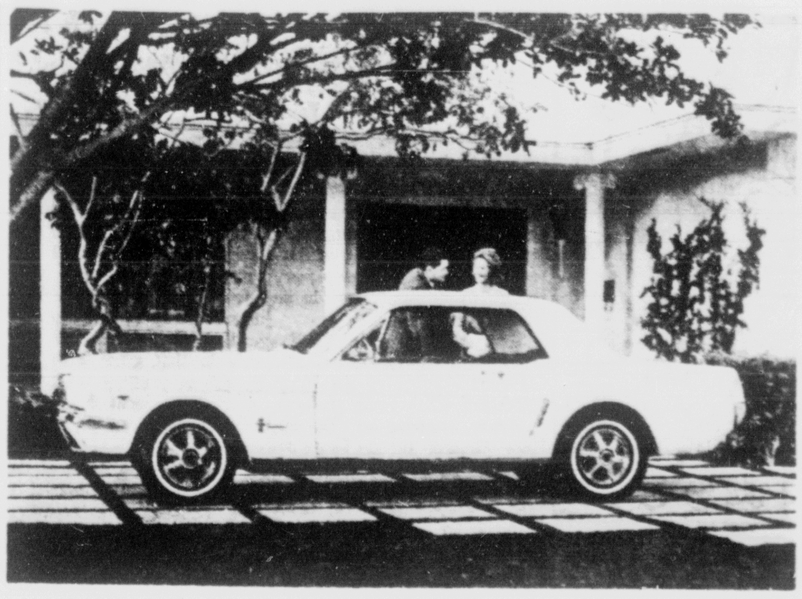

FORD MUSTANG

* * *

Springs Realtors Will Attend State Meeting

The regional conference of the Colorado Association of Real Estate Boards will open in Pueblo Friday with several members of the local board participating in the program.

James Walker, president of the Colorado Springs Board of Realtors, Inc. will discuss the question "If Only My Salesmen Would..." during a sales and workshop panel on Saturday. The other side of the problem "If Only My Broker Would..." will be the talk given by Terry Golden, salesman - member of the local board.

George L. Wood, executive vice president of the Colorado Springs organization, will have as his topic Saturday "If Only My Realtors Would..."

Friday's sessions will be devoted to board officers orientation. Attending these meetings from Colorado Springs will be Hugh E. Ingels, director of the Colorado Association of Real Estate Boards, along with both Walker and Wood.

Sixty-seven real estate firms in the city represent almost 400 members in the Colorado Springs Realty Board, which in turn is a member of the state organization. Only these representatives are authorized the use of the term "Realtor." The regional conference however is open to all real estate persons who wish current information on laws and markets effecting their profession.

County School Students Win New York Trip

Two El Paso county high school juniors, one from Monument and the other from Simla, have been awarded a three-week trip to New York, Washington, D. C., and the United Nations by the Odd Fellows of District 16 which includes all of El Paso County.

Winners of an annual contest conducted by the Odd Fellows were Anita Kay McFall, a junior at Lewis Palmer High School, Monument, who took first place, and Patricia Young, a Simla junior, who won second. Both girls will make the bus tour which is scheduled to begin June 13 and which will include a one-day visit to the New York World's Fair.

Deborah Kay Schaefer, a junior at Lewis Palmer, was named alternate.

Winners were selected on the basis of rigid scholastic attainments and leadership ability.

Henry Cannell 1332 N. Walnut St., chairman of the Odd Fellows committee which conducted the contest, said that contestants were required to write an essay on the United Nations, answer 100 questions concerning the UN, and then give a five-minute talk on the same subject.

He said that the idea is to select students who will have the ability to come back and tell others about the UN and about their trip in general. The trip is a combination educational pleasure tour.

Contestants, which include both boys and girls in sophomore and junior classes, are given a choice of general UN subjects, including the organization as a whole or any one of its parts such as UNICEF or UNESCO.

The lodge has been allowed by the United Nations to hold these contests for about 15 years. During that time, more than 9,000 students from all over the United States have been awarded the tours. Cannell said about 1,200 would be making the trip this year.

Expenses for the trip are paid by the lodge, and include a limited amount of personal spending money. When the local winners return they will be available to schools, clubs churches and various other organizatons for talks on the UN and on their trip in general.

Mustang Line on Display Friday at Phil Long Ford

Styling and features of expensive European road cars are combined with an American mass-production price, compact economy and traditional Ford quality in the Mustang — a new line of cars from Ford Division of Ford Motor Company — which goes on sale here Friday at Phil Long Ford, 117 S. Nevada Ave.

Aimed at the fastest-growing dimension in American motoring — driving for pleasure — the Mustang offers the practicality of a back seat and adequate trunk space in a car comparable in size to the classic two-passenger Thunderbird.

Mustang hardtop and convertible models feature — as standard equipment — such sports and luxury features as bucket seats, molded nylon carpeting, floor-mounted shift for both manual and automatic transmissions, all-vinyl interior, padded instrument panel, and full wheel covers.

Mustang options available to the performance-minded include a selection of three V-8 engines with up to 271 horsepower, four-speed transmission, quick-ratio steering, Rally-Pac with tachometer and clock, limited-slip differential, and a special handling suspension and sports tires.

Luxury options include a center console, power brakes and steering, automatic transmission, power convertible top, rear-seat radio speaker, remote-control trunk release, vinyl-covered hardtop roof, and air conditioning.

The Mustang is low — only four feet, three inches tall — with a wheelbase of 108 inches. It has an over-all length of 181.6 inches — just half an inch longer than the two-passenger 1957 Thunderbird — and is 68 inches wide. Yet with two bucket seats in the front and a bench-type seat in the rear, it offers five-passenger family seating.

Some of the most significant mechanical and functional breakthroughs in the history of car-building — particularly in the area of weight control—are incorporated in the Mustang. It weighs 400 pounds less than the 1957 Thunderbird, due largely to a new type of body construction.

The Mustang body is a sturdy, all-welded structure carried on a platform-type chassis which utilizes the drive-shaft tunnel as a rugged backbone. Main underbody members are galvanized and zinc-rich primer is used extensively to retard corrosion. Doors feature two-stage checks and Ford's "Bear-Hug" door latches.

Convertibles offer as standard equipment a sturdy, manually-operated top with counterbalancing springs and high-leverage latches for easy operation. A power-operated top is optional.

The passenger compartment of all Mustangs is surrounded with specially designed materials for excellent weather and sound insulation. The floor areas, for example, have a triple thickness of insulating material — a heavy mat, a jute pad, and nylon carpeting.

Beer Stolen In Burglary

The Knowles Distributing Co., 205 W. Vermijo Ave., was burglarized late Tuesday or Wednesday morning and an undetermined amount of beer stolen, police reported. Thieves entered by breaking a window.

Eugene W. Knowles, owner of the business, told police he discovered that several cases of beer were missing when he opened Wednesday morning. He is making an inventory to determine how much was stolen.

Footprints at the scene of a burglary at the Tire Service Center, 323 E. Costilla St., indicated it was a young boy who broke a window in the building and stole $5 from a cash drawer Tuesday night, according to a police report. Police are searching for a boy who has tried to steal money from the business in the past. The boy's description was given to police by employes at the Tire Service Center.

Towners Navajo Market, 1328 N. Tejon St., was burglarized last night and $13 in cash taken from two cash registers. Entry was gained by breaking out a plate glass window in the front door.

A tachometer and oil pressure and temperature gauges were stolen from the car of William N. Carpenter Tuesday night. Carpenter told police the car was parked in front of his home when the instruments were removed from the dash board.

A tool kit and emergency brake handle were stolen from the car of James J. Braverman, 2133 McArthur St. The theft occurred Tuesday night while the car was parked at 102 W. Costilla St. The tools are worth a total of $15, McArthur told officers.

'BRAVE NEW WORLD' TO MUSIC

NEW YORK (AP) — "Brave New World," a novel written by Aldous Huxley in 1931 about life 600 years hence, has been acquired by Thomas D. Voise as the material of a Broadway musical.

The adaptation is being made by Franklin Lacey, co-author of "The Music Man," who worked with the author until his death last November.

Voise, a producer of rodeos and wild west shows, will be making his White Way debut with "Brave New World."

Braniff Will Fly 175 To Convention Here

Three Braniff Airways planes will bring 175 Texas insurance men to Colorado Springs next Wednesday for a National Life Insurance Co. convention at the Broadmoor Hotel.

One plane will be a regularly scheduled Braniff plane and two will run as extras to the flight. The planes will arrive at 11:30 a.m., 12:10 p.m. and 12:15 p.m. Wednesday from Dallas.

The convention will continue through Saturday, April 25.

Tax Actions Boost London and U. S. Stock Prices

By SAM DAWSON
AP Business News Analyst

NEW YORK (AP)—A tax rise boosts prices on the London stock exchange. A tax cut is credited with helping American stock prices hit new highs.

In both cases stock traders are betting on how consumers will react.

The London theory is that Britons will go right on drinking and smoking just as much as before this week's announcement of a 10 per cent hike in taxes on beverages and tobacco. And earlier fears that other industry products would also be hit were allayed.

The American theory is that the federal income tax cut which began showing up last month in larger take-home pay will mean that U.S. consumers will spend lots more for goods and services and that businessmen will step up production and sales competition to get the extra dollars.

But if the British tax increase and the American tax reduction had the same initial effect on stock prices, the motives of the two governments were quite different.

The London government is trying to put a brake on a booming economy that is edging toward inflation and increasing imports. Earlier it had raised interest rates with this same aim in mind.

The Washington government is trying to beef up an already prosperous economy. The hope is that it will expand enough to create jobs faster than the labor force is growing as teen-agers mature. The hope also is that in the process another round of inflation isn't set off with the effect of nullifying the gain in personal incomes.

Both governments would like to see their exports increase. Holding down prices and production costs is one way of helping producers sell their products abroad.

In the British case, the need to expand exports is acute because a prosperous home society has been importing more and the balance of trade now and then runs against Britain. This puts pressure on the pound sterling.

The United States for several years has had a favorable balance of trade—its exports have topped imports by a sizable amount. But it sends so many other dollars abroad—for loans, grants, investments, military expenditures— that the U.S. balance of payments has been running a deficit. And this doesn't help the dollar's standing and awhile back was causing a disturbing drain of U.S. gold reserves.

E. B. Whaley Attending Insurance School

Special agent Eugene B. Whaley, who maintains offices at 724 N. Tejon St., is attending a two-week career school at the Northwestern Mutual Life Insurance Company's home office in Milwaukee, Wis. Forty-five of the newer agents of the company are attending the school which will end April 24. Whaley is associated with the Mickey E. Fouts district agency here of the John S. Stobbelaar general agency in Denver.

Denverite Discusses History of Land Titles

A history of land titles in Colorado was part of the program presented at the Multiple Listing Service meeting of the Colorado Springs Board of Realtors Inc. Approximately 60 members heard James L. Roffe, agency director and title officer of the Title Guaranty Co. of Denver, discuss "Real Property."

The Realtors, meeting at the Embers, were shown a series of photographic slide presentations. The features were divided into two parts, "The Nature of Real Property" and "How Real Property Is Described."

The history of the original sources of land titles in the state was presented pictorially ranging from the Mexican land grants through the patents for townsites and homestead acts.

Roffe pointed out that Realtors and other professions working with real estate must continue to educate people to a better understanding of property. Also these same professionals must always make land a safe commodity to buy and sell.

Dividends Declared

	Rate	Pay. Period	Stk of Record	Pay. able
RESUMED				
Holly Stores	15		4-27	5-7
STOCK				
AmExport Lin	10pc		5-18	6-15
Holly Stores	5pc		4-27	5-7
TransWorld	inl	Spc	5-1	5-29
INCREASED				
Pan Am Suplh	30		6-5	6-30
ValED &Pow	28		5-22	6-30
Warner & Swasey	30		5-6	5-22
INITIAL				
Lifelns CoVa	pcts		5-18	6-3
REGULAR				
Aeroquip Cp	15		5-15	6-1
Am Airlin	37½		5-13	6-1
Am Export Lin	10		5-18	6-15
Am Meter	35		5-20	6-10
Am Tr&Tri	100		5-28	7-1
BakerOil T	1124		4-30	5-15
Buckingham Cp A	15		5-19	6-1
Cent Ill Lt	45		5-1	5-15
Cent Ill Lt 4.5 pf	1.125		6-5	7-1
Chi T-Ore&Tr	45		5-18	6-5
Cook Pt&Varn	20		5-8	6-1
Elec Stor Batt	60		5-11	6-1
Gen Tel&Elec	75		5-22	7-1
Gt Northn Paper	25		5-19	6-10
Lab Port Cem	15		5-1	5-15
Owens-Ill Gl pf	5		6-12	7-1
Param Pict	50		5-15	6-1
Polaroid Cp	05		6-4	6-24
Pullman Inc	175		5-22	6-15
Shoe Corp Am	175		5-15	6-15
Spiegel Inc	175		5-14	6-15
Spiegel pf	1.125		5-29	6-15
Std Oil Ind	50		4-17	5-7
Unarco Ind	125		6-22	6-30
Vance Sanders	05		4-30	5-15

For Want Ads, Dial — 632-4641

EVERYBODY IS GOING TO
Colorado Springs' NEWEST FURNITURE STORE
BECK'S FURNITURE
AUDUBON SHOPPING CENTER
NORTH UNION BLVD. AT VAN BUREN
NOW OPEN EVERY DAY FROM 9 A.M. TO 8 P.M.

Mutual Funds

	Bid	Ask
Aberdeen		
Affiliat Fd	5.42	5.92
Amer Bus	8.70	9.51
Am Growth	4.28	4.67
Am Mut	3.20	3.50
Am Mutl	10.34	11.30
Assoc Fd	4.61	5.04
Assoc Ltd	6.26	6.84
Assoc TEI	6.26	6.84
Axe Houghton		
Fund A	4.79	5.23
Fund B	8.63	10.45
Stock	4.30	4.70
Axe Elec	3.80	4.15
Axe Rad	12.47	13.63
Bowling	3.29	3.78
Bowl Fd	12.47	13.63
Broad St	15.44	16.60
Bullock	14.83	16.28
Can Gen	18.50	20.00
Can Ind	18.50	20.00
Can Inv	18.50	20.00
Can Pac	18.50	20.00
Can Wide	18.50	20.00
Capit Sh	17.50	19.10
Cent Sec	8.84	9.66
Channing Funds		
Balanc	12.80	13.99
Corp Lev	3.36	3.67
Corp Sec	4.36	4.76
Growth	11.75	12.84
Income	8.74	9.55
Ltd Mat	10.00	10.92
Invest	10.64	11.63
Stock	16.47	17.99
ComTr GD	10.64	11.63
ComTr AR	10.64	11.63
Comp Bd	6.75	7.38
Comp Fd	6.75	7.38
Concord	11.20	12.24
Consm Inv	19.30	20.90
Consm Inv	18.74	20.29
Corp Cash	8.65	9.45
Corp Lev	8.65	9.45
Corp Tr	8.65	9.45
Crown Sec	8.65	9.45
Delaware	11.75	12.84
Dividend	11.75	12.84
Dreyfus	19.11	20.89
Eaton & H	4.67	5.10
Eaton & H Bal	4.67	5.10
Eaton & H Stk	4.67	5.10
Eaton & H Inc	4.67	5.10
Eaton & H Int	4.67	5.10
Eaton & H Tax	4.67	5.10
Eaton & H Tr	4.67	5.10
Energy Fd	8.65	9.45
Equity Fd	8.65	9.45
Fed Fd	10.64	11.63
Fed Fund	10.64	11.63
Fed Inc	10.64	11.63
Fed Mut	10.64	11.63
Fed St	10.64	11.63
Fla Gth	8.65	9.45
Fla Mut	8.65	9.45
Fla Mut	8.65	9.45
Fla eMut	8.65	9.45
Fla Tr	8.65	9.45
Franklin Custds		
Bond Fd	5.90	6.45
Com Stk	6.90	7.54
Gth	6.90	7.54
Util	7.00	7.65
Fund Am	8.42	9.20
Fund Inv	8.42	9.20
Gen Sec	8.42	9.20
Gen Sec Ser	8.42	9.20
Gen St	8.42	9.20
Gen Tel	8.42	9.20
Gen Tr	8.42	9.20
Gen Tr Int	8.42	9.20
Gen Tr Tax	8.42	9.20
Gen Tr Tr	8.42	9.20
Gen Tr Util	8.42	9.20
Gen Tr Wrld	8.42	9.20
Gen Wrld	8.42	9.20
Gen Wrld Ser	8.42	9.20
Gen Wrld Tr	8.42	9.20
Gen Wrld Tr Ser	8.42	9.20
Gen Wrld Tr Ser	8.42	9.20
Gen Wrld Tr Ser

Springs Woman Named President Of Co'orado PTA

(Continued From Page One)

serve as president of the state organization for the next two years. The new two-year term was approved by the convention Tuesday. Prior to the change, officers served for three years.

Mrs. Anderson, who was nominated for the post by the state committee, was unopposed.

Most of the proposed by-law changes, which some felt would have given the state more power at the expense of the local units, were defeated in convention voting.

Among the proposed changes defeated were proposals to add a president-elect, centralize state offices in the hands of the state board of managers, give the state executive committee the power to censor publications at conventions, and give the state executive committee the power to revoke charters of local chapters.

El Paso County delegates were among those who led the successful fight to defeat the proposed by-law changes.

The hotly contested debates for and against the changes got underway Tuesday as the convention opened in the Colorado State University Student Center at Ft. Collins.

Arguing for the power to censor publications distributed at the convention, Thomas M. Pickens, second vice president of the state PTA and assistant superintendent of Aurora schools, said:

"There are in our country two groups, one a Facist group and one a Communist group. Their literature says they should take over the PTA. We're simply seeing to it that we protect our organization when we don't allow this literature in."

"After all," he continued, "in co-operating with a rattlesnake I can't suggest that you give him the first bite."

Before the vote was taken an El Paso County delegate moved for an amendment to the proposed change which read: "Only those publications approved by the Executive Committee of the Colorado Congress shall be distributed, displayed or offered for sale at convention."

The delegate wanted to add "or the Boards of Managers of any council or local unit" after the word congress in the original. She was ruled out of order by the convention parliamentarian who is a member of the state executive committee.

The proposed change lost when it lacked the two-thirds majority necessary to carry it.

The parlimentarian did allow an amendment to another proposed by-law change. A delegate moved that the section calling for a president-elect office in the state organization be stricken from the proposal which shortened the terms of state office and was successful.

Other controversial proposals which were defeated include:

The requirement that state officers serve two years on the state board of managers before becoming eligible for that office. This was defeated by a vote of 234 for and 283 against.

A proposal which would give the state board of managers the authority to "establish policy and procedure for implementing the program of the Colorado Congress" as voted in the convention. The board was denied the authority to establish policy and given the authority to establish procedure.

A proposal which would give the state executive committee the power to revoke the charter of any local unit that "violates the ethics of the policy and principles of the National Congress of Parents and Teachers." This was rejected by a vote of 118 for and 350 against.

School Burglaries Reported to Sheriff

Two school burglaries were reported to the sheriff's office Wednesday.

The first happened at Watson Junior High School. Security, where someone broke into the vault and stole $244.95.

Deputy Sheriff Wayne King said there was no sign of forced entry to the building.

The second incident happened at Harrison High School. Tools worth approximately $15 and $110 in cash and checks were taken. The money was in a safe which had been forced. Damage to windows, cabinets and the safe amounted to more than $200.

Gazette Telegraph Missing?
Dial 632-4641 before 8 p.m.
Weekdays, 2 p.m. week-ends.

Woodland Park News

By ROSE M. DAVIS 687 9014

Representing the Woodland Park Lions at a recent dinner meeting of the Pueblo Metropolitan Lions Club at the Continental Hotel were Kenneth Quinn, Farley Reasonover, Scotty Ambrose, Roy Jones and George Roth.

Woodland Park Lions attending the March 31 luncheon meeting of the LaJunta Lions Club at the Kit Carson Hotel were Jerry Mills, Hal Brown, George Roth, Roy Jones, Kenneth Quinn and Scotty Ambrose.

The Woodland Park Lioness will have a luncheon and style show at Browncraft Steakhouse May 14. The latest fashions will be featured by the Stan Keller Dress Shop of Colorado Springs.

Mr. and Mrs. Lewis Lynch were hosts for the April 1 dinner party for the Woodland Park Lions and Lioness Past Presidents Club at the Village Inn in Colorado Springs. Those attending were: Mr. and Mrs. Kenneth Quinn, Mr. and Mrs. Hobart Brown, Mr. and Mrs. L. C. Jackson, Mr. and Mrs. Frank Harbour, Mr. and Mrs. Farley Reasonover, and the hosts.

The Altar Rosary Society of Our Lady of the Woods Catholic Church met Wednesday afternoon with Mrs. Vern Oblander. Present were Mrs. Larry Oyer, Mrs. Frank Harbour, Mrs. Ed Haller, Mrs. Joe Herrmann, Mrs. Chuck Rhinehart, Mrs. Roger B. Rogers, Mrs. John Kontny, Mrs. Daunt Canty, Mrs. Jack Foushee, Mrs. Rose Thiratay, Mrs. Jane Oakey, Father Kavanaugh and two visitors from Colorado Springs, Mrs. Dawson and Mrs. McCollan. The guests told the group of a special meeting to be held in Denver this summer.

The Assembly of God Ladies Council meeting was postponed from last Thursday to this Thursday because of so much sickness in the families of the group.

Mrs. Fred Wassinger's father, Frank Ausec, of Colorado Springs, died last week.

Betty Ann Gotcher, daughter of former residents Mr. and Mrs. Gordon Gotcher, died in a Colorado Springs hospital Sunday.

Miss Judy Hammer had a tonsillectomy Tuesday and came home from the hospital Wednesday.

Mrs. Chuck Davis was honored with a surprise pink and blue shower Wednesday evening at the home of Mrs. Harlan Dunnill. Co-hostesses were Mrs. Vera Hamm and Mrs. Bob Hamm. Present were Mrs. Fred Roberts, Mrs. Alvin White, Mrs. Fay Roberts, Mrs. Charles Davis, Mrs. Vernon Cummins, Mrs. Jim Selby, Mrs. Bob Regester, Mrs. Jack Potter, Mrs. Francis Hollingsworth, Mrs. Frances Johnson, Mrs. Helen Lowin, Mrs. Barbara Lamb, Mrs. F. M. Smith, Mrs. Sue Loop, Miss Sue Hamm, the honored guest and the hostesses.

Mrs. Harold Robinson was hostess for a fruit salad dessert luncheon of the Wednesday Bridge Club April 1. Prizes were won by Mrs. Barbara Elwell, Mrs. Tina Warner and Mrs. Nell Brown.

Mr. and Mrs. Chuck Walker are the parents of a baby daughter born March 28. Maternal grandparents are Mr. and Mrs. Lawrence Benge.

The Baptist Church had a business meeting Wednesday night. The revival originally scheduled for next week was postponed indefinitely.

A basketball game was played by the boys of the Community Church and the Baptist Church in the school gym Thursday evening. The Baptist Church won. Rev. Preston Manley gave a devotion during half time.

First grade student Janis Clare broke a leg skiing last Saturday.

Mr. and Mrs. Orville Plaunty recently returned from a vacation to Mexico.

Jack Plaunty is home on leave from the Navy.

Mr. and Mrs. Clarence Kientz returned home Wednesday from a three-month vacation in Phoenix, Ariz. Mr. and Mrs. Ed McKinney of Mt. Vernon, Ind., spent two days with the Kientz's before going on to Indiana. The Kientz's and McKinneys have been visiting friends in Phoenix the past three winters. This was the McKinneys first trip through this part of the country.

A belated birthday party at the home of Mrs. Wanda Miller in Colorado Springs Friday honored Mrs. Clarence Kientz and her granddaughter, Starla Hayes.

Mr. and Mrs. Gordon Green have returned from a trip to Oklahoma.

Terry Cummins was honored with a birthday party at the home of his parents, Mr. and Mrs. Vernon Cummins, April 1. Guests were Larry Davis, Kenny Davis, Teresa Cummins, David Regester, Jolene Wilmore, Gretchen Kestler, Scott White, Monte White, Cindy Cummins and Celesta Cummins.

Mr. and Mrs. Robert Maytag and children, of Denver, were weekend guests of Mr. and Mrs. Faunt LeRoy. State Democratic Chairman Bob Maytag and Mrs. Maytag attended the Teller County Democrats dinner-dance at the Cripple Creek Inn Saturday evening.

Mr. and Mrs. Harold Robinson and Mrs. Janet M. Whitmore were recent dinner guests of Mr. and Mrs. James P. Cameron of Victor.

Mr. and Mrs. Jim Taylor visited the Ralph Hines last week and Mr. Taylor had a check-up at the hospital in Colorado Springs. The Hines and Taylors visited Mr. and Mrs. Charles Newman and son in Denver Saturday. Mrs. Newman is the former Karen Taylor. The Taylors are former Woodland Park residents.

Mr. and Mrs. Jim Fry and children and Dick Schupp visited friends at Crested Butte Sunday.

Visiting Mrs. Charles S. Wright is a niece and nephew from California.

Mr. and Mrs. Hunter Carroll recently visited with their children and grandchildren in Denver. Their grandchildren from Clarks, Nebraska joined them there.

Mrs. Emma Rogers has returned to her home in Woodland Park after spending the winter in Colorado Springs.

Mr. and Mrs. Harold Robinson have returned from a two months' vacation in Arizona.

Mr. and Mrs. Paul Stafford recently spent a few days with friends and relatives in Oklahoma.

Mr. and Mrs. Dick Elwell Sr. have returned from a vacation to Arizona.

Freddie Roberts was honored with a birthday dinner by his parents, Mr. and Mrs. Fay Roberts, Thursday evening. Others present for the occasion were Billy Roberts, Mr. and Mrs. Fred Roberts, Mr. and Mrs. Chuck Davis and children, and Mr. and Mrs. Alvin White and children.

Mrs. Rilla Robinson, Mrs. Emma Rogers and Mrs. Ruby Carroll were luncheon guests of Mrs. Frances Roff in Colorado Springs one day last week.

Sunday visitors of Mr. and Mrs. Fred Roberts were Mr. and Mrs. Cecil Bill Johnson of Denver.

Mrs. Irene Donahue has returned to Woodland Park to spend the summer. Visiting with her is her cousin, Mrs. Helen Davis of Creston, Iowa.

Mr. and Mrs. Bryan Epley, of Greeley, were weekend guests of Mr. and Mrs. Jess Kaufman and Rev. and Mrs. Perry Epley, Butch and Beth.

Nearing the end of the season, last week's standing of the Ute Hill Bowlies was as follows: First, Reeds Indoor Rodeo, 81 wins, 35 losses; second, Hughes Construction, 68 wins, 48 losses; third, Browncraft Steak House, 58½ wins, 57½ losses; fourth, Quinn Builders, 57½ wins, 58½ losses; fifth, Edwards Grocery, 56 wins, 60 losses; sixth, Fishermans Inn, 49 wins, 67 losses; seventh, Haynes TV, 48 wins, 68 losses; eighth, Dillon Construction, 46 wins, 70 losses.

Reeds Indoor Rodeo seems to be out front to stay. With only 12 more games to go, they have already won first place for the season. This last week they scored the season's high three game series, with 2,115. Other single game highs for the week were: Quinn Builders, with 701, and Haynes TV with 683. Other series high last week were: Haynes TV, 1,979, and Quinn Builders, 1,963.

Scoring high individual games with handicap were Wini Kraas, 235; Doris Eggleston, 213; and Lola Lawton, 202. With a scratch score of 199 wins, Krass came so close to a 200 game that it hurt.

The weeks high individual series scores were Wini Kraas, 560; Doris Eggleston, 550, and Lola Lawton, 547.

Mr. and Mrs. J. Carl Daughtery, new owners of the Ute Pass Shop, formerly the Bear Step Trading Post, on highway 24, will soon be ready to open their Boarding Kennels. The new service for the area will include bathing and boarding for pets.

Browncraft Steak House had its grand opening in its new location Tuesday. The restaurant has been remodeled with a western atmosphere. A private dining room has a seating capacity for 50. A novelty and gift shop is located in the southeast corner of the building.

Persons interested in forming a Woodland Park Chamber of Commerce met for a covered dish supper meeting in the Saddle Club Building Saturday night.

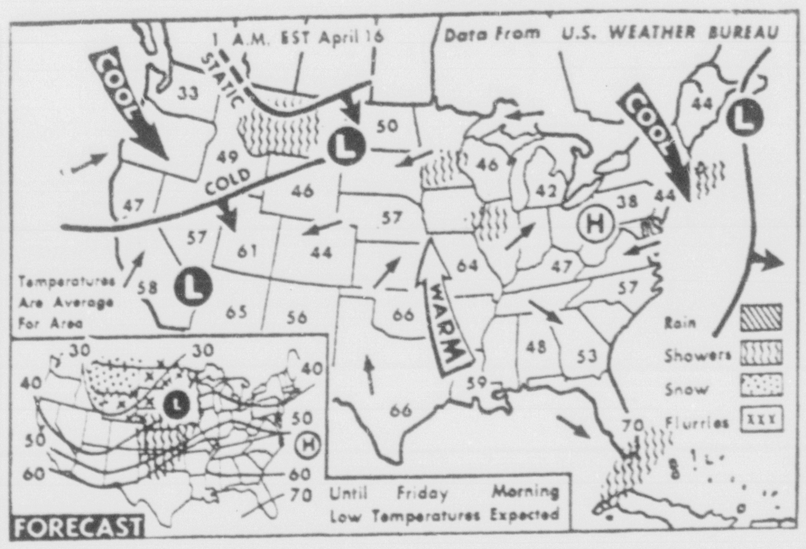

WEATHER BUREAU FORECAST — Scattered showers are expected Thursday night in the central and southern Plains. Snow flurries are predicted for the northern Rockies and Plains. Colder temperatures are expected in the entire Pacific coast, northern Rockies, central and southern Plateaus and the North Atlantic coast. Warming trend is indicated for the Great Lakes and the Ohio and Tennessee valleys. Little temperature change elsewhere.

(AP Wirephoto Map)

* * *

Red Summit Talk Develops Around Nikita's Birthday

(Continued From Page One)

which might look like a repetition.

The official part of a Polish visit to Moscow ended today with the departure for Warsaw of Foreign Minister Adam Rapacki and other lesser members of the delegation. But Polish party secretary Wladyslaw Gomulka and Premier Josef Cyrankiewicz stayed on.

Gomulka said Wednesday he was happy to be able to stay "to continue meetings and talks." Following completion of a new economic agreement and an extension of the Soviet-Polish Friendship Treaty, the talks were believed to be on China.

The only member of the Soviet bloc not yet represented is Romania. Its Communist Central Committee is meeting in Bucharest to consider the latest Soviet attacks on China. So far they have not been published in Romania, which has been trying to steer a middle course.

Contractors Try Again to Settle Roofers Strike

(Continued From Page One)

ing that he would prefer to discuss the offer with union members before announcing them to the press.

Harold Heyse, a member of Associated Contractors of Colorado, also declined to reveal the nature of the proposal. He said that he felt optimistic about the outcome of Saturday's special meeting.

"For the first time (Wednesday) the negotiating committee is going back to recommend that the union accept the proposals," Heyse stated. He said that both groups left the bargaining session in good spirits, "feeling that we had something both of us could live with."

Heyse said the contractors will not know the outcome of the meeting until bout 11 o'clock Saturday morning.

The roofers went on strike Wednesday, April 1, after their contract expired at midnight Tuesday, March 31. The strike affected about 500 union roofers in all of Colorado and parts of Wyoming, Nebraska and South Dakota.

Vandals Damage Power Shovel in Area

John Baker, 1006 S. Institute St., reported to the sheriff's department Wednesday that someone had broken into a power shovel he had parked at the rear of the Timken Roller Bearing Co., 333 Fillmore St., and caused $100 damage.

Deputy Sheriff Bob Walters said the gas and oil lines had been ripped off and the wiring and grease caps removed and thrown away. The vandalism happened sometime during the past 10 days.

$500 Wrist Watch Reported Missing

Mrs. Mary E. McCarty, 9 Alta Vista Rd., reported that she had lost her wrist watch which is valued at $500, the sheriff's office said Wednesday.

According to Deputy Sheriff Floyd Miller, Mrs. McCarty went to the Broadmoor Hotel for dinner April 4 and discovered her loss when she returned home.

The watch is of white gold encrusted with diamonds on the band.

Deadline Friday For Police Applications

Deadline to file applications for candidates for the Colorado Springs police department is 5 p.m. Friday, C. L. Heitman Jr., city personnel director, said.

The written part of the civil service exam will start at 7 p.m. Wednesday in the main arena of the City Auditorium. Physical and oral exams will follow.

There are no names on the current eligibility list for the department, Heitman said. A new officer will draw $510 a month to start the fourth year.

Complete information can be obtained at Heitman's office in City Hall.

Springs Lawns May Face Again Dry Summer

(Continued From Page One)

ble runoff on any city watershed yet this spring.

Several sections of the watershed received about two feet of snow last month, with the heaviest being 25 inches containing 1.49 inches of moisture at Ruxton Park. There was 24 inches of snow on the North Slope and 17 inches on the Northfield watershed.

New Brazilian Chief Promises Moderate Rule

By ROBERT BERRELLEZ

BRASILIA, Brazil (AP) — Brazil's new military president has promised a moderate regime in which "remedies for leftwing extremism will not give birth to a reactionary right."

Gen. Humberto Castello Branco, 63, was inaugurated Wednesday to serve 21 months remaining in the term of leftist President Joao Goulart, deposed April 1 in a coup led by Castello Branco, then army chief of staff.

"All democratic and free nations will be our allies," said the new president, "just as all those people who desire to be free and want representative democracy can count on Brazil's support."

This was considered by some to hint at a diplomatic break with Cuba, which conservative political leaders have been demanding since Goulart's overthrow.

Cheers and applause from the packed Chamber of Deputies greeted Castello Branco's 17-minute inaugural address, which was viewed as shifting Brazil's foreign policy toward a pro-Western line.

Since Janio Quadros took office four years ago and Goulart succeeded him in 1961, Latin America's largest nation has followed an independent line with leftist, anti-American overtones.

Castello Branco put aside a long military career to head the 21-month interim government. Military leaders of the coup have promised elections in October, 1965, for a new president who would take office in January 1966.

In Rio de Janeiro, 600 miles southeast of this inland capital, Castello Branco's inauguration touched off wild celebrations.

The inauguration attracted nearly all the diplomatic missions, including the Soviet Union's. The U.S. mission was led by Ambassador Lincoln Gordon.

Castello Branco announced a new cabinet to help him attack Brazil's pressing problems, which include runaway inflation, a foreign debt of nearly $4 billion and widespread poverty.

The Amazon River discharges almost 3½ billion gallons of water per minute at its mouth.

The Nation's Weather

(Report furnished by U.S. Weather Bureau Station at Peterson Field)

Stockmen's warnings against the effect today for most of Montana. Abnormally cold air from the north pushed into northwest Montana this morning. Cut Bank, Mont., about 90 miles northwest of Great Falls, reported 27 degrees at 6 a.m. MST.

Mostly clear skies prevailed over the bulk of the nation this morning with some light precipitation and cloudiness occurring in the northwest states, in south central Texas, the Ohio Valley and along the north Atlantic coast.

Man Commits Suicide in Woodland Park

Threatening to shoot anyone who came near him, Wesley W. Wright, 65, Woodland Park, died of a self-inflicted gunshot wound about 6:15 p.m. Wednesday. Authorities said he had barricaded himself in his home, despite disuading efforts of law enforcement officers from Teller County Sheriffs Office, El Paso County Sheriffs office and the hiway patrol.

According to Teller County Sheriff Rufus Jones, Wright had recently bought his home and was the owner of a lumber firm in Woodland Park. The Wrights came there from Orange, Calif. Jones said that the victim had apparently died from the wound caused by a bullet fired from a 38 caliber pistol.

First officer on the scene, State Patrolman Ken Moline asked for assistance from the El Paso County Sheriffs Office. Also at the scene was Teller County Under-Sheriff Harlan Inman.

Deputy Sheriff Franklin T. Ripley responded to the call for a gas gun. According to officers, Wright had acted "kind of wild," and had broken windows and smashed furniture, behind his barricade. Previously, Wright had reportedly chased his wife and son from the home.

El Paso County Under-Sheriff Doyle McCammon went immediately to the scene and was met by officer Ripley, who stated that the gas gun was no longer needed, as Wright had shot himself.

Sheriff Jones said that there was evidence that Wright had been drinking, some time before he shot himself.

The body was taken to Law Mortuary.

Dodger Manager Unhappy About Snider Trade

LOS ANGELES (UPI) — Los Angeles Dodgers Manager Buzzie Bavasi was unhappy today about the San Francisco Giants' acquisition of Duke Snider from the New York Mets—but apparently not too concerned.

"Truthfully, I don't feel that Snider's going to the Giants will change the complexion of the race," said Bavisi, "but I'm a little burned up in principle."

The Dodgers manager recalled that the Los Angeles club sold Snider to the Mets last year for $40,000 after repeated entreaties by Met officials George Weiss and Don Grant who said they had plenty of money to spend.

"So what happens? Weiss and Grant turn around and sell the guy to the Giants without even the courtesy of a phone call to me, asking if we want to buy him back."

Cyprus Conflict Is Incoherent, Bunche Declares

(Continued From Page One)

Turkish Cypriots confront each other from behind earthworks, while U.N. troops maintain dangerous patrols between the contending factions.

Once again Ledra street, Nicosia's main thoroughfare, becomes "murder mile," as it was known during the Greek Cypriot guerrilla war for independence from the British in 1955-59.

On opposite sides of a rocky ford dividing the city Greeks and Turks shout obscenities and occasionally squeeze the triggers of their rifles.

Once the firing begins, even the innocent become targets. A woman falls. More shots ring out.

A U.N. patrol rushes to the scene to restore the truce, but even the emblem of the world organization brings no quick halt to the firing. Only long pleading stills the guns.

The Greek Cypriot government blames the Turks. It says the Turkish Cypriots want to wreck the U.N. mediation effort and encourage an invasion by Turkey to obtain the partition of the island.

The Turks say they only fire to protect themselves from Greek Cypriot attacks, that the Greek Cypriot majority wants to wipe them out.

British officers, admittedly more friendly to the Turks because of their 1955-59 war with the Greek Cypriots, say the Turks have become more aggressive. There are reports that the Turks are better armed now.

Newcomer Firm May Become Loan Company

(Continued From Page One)

er's defense attorneys filed a petition pleading for reorganization of the company under Chapter 10 of the U.S. Bankruptcy Law. The petition was granted by Judge Doyle.

Evans Praises Local Leaders At Exchange Meet

Frank Evans of Pueblo, who seeks the Democratic congressional nomination in the Third Colorado District, told Exchange Club members this noon that "Colorado Springs has grown and prospered because local business and community leaders have had the willingness to sell this region's story where there was a sale to be made."

He also congratulated the Exchange Club members for their splendid support of the Boys Club and other youth projects.

Evans, speaking on "The Future Growth of Colorado Springs" reminded his audience that "it took careful planning and energetic effort to bring government and industrial installations to Colorado Springs."

He recalled that Camp Carson was founded here during World War II because men like Chase Stone and Russell Law made the effort, spending many hours at the Pentagon proving that the climate, terrain and hospitality of the Pikes Peak Region made this the logical location for such an installation.

"I doubt that anyone here is going to argue that the defense of the United States is of prime importance, transcendent importance," Evans said. And that's why we must give credit where credit is due to Dan Thornton working with Joe Reich, Charles Leming, Tutt, Thayer Tutt, Doug Crouch, Mr. Stone and Mr. Law as well as others we must thank, even though we do not now name them. They went out and sold the Pikes Peak Region story to the Site Selection Board for the Air Force Academy.

Perhaps you have heard the story of how Joe Reich read a brief newspaper article announcing that the Air Force would be authorized to pick such a site. He was getting his hair cut at the time, and I think maybe a small plaque on that barber chair would be appropriate, perhaps reading: 'Quiet community-minded man thinking.'

At any rate, Mr. Reich walked over to the Chamber of Commerce and started a chain of events that ended with the magnificent installation north of this city — one that will play an increasing role in the world and space responsibilities of the United States and in the economic future of this region.

"But," Evans added, "there is another part of this story that should be told. The congressman who led the effort for Colorado Springs was a man from Michigan, John D. Dingell, a Democrat, first proposed that an Air Force Academy be built here back in 1945. That was before the Air Force was a separate arm of the services.

"Congressman Dingell had loved Colorado Springs for many years. He had many friends here. And he had not only seniority in Congress, but he had effectiveness and influence in that great body, and he was of primary importance in assisting local leaders in bringing the Academy to this community.

"When the site north of Colorado Springs was named in 1954, Dingell gave credit to Chase Stone and to Jim McCoy, superintendent of the Union Printers Home for their work in encouraging the establishment of Ft. Carson, Ent Air Force Base and later the Air Force Academy. Congressman Dingell died in 1965 and was succeeded by his son.

"We're all familiar with the more recent stories of how Ampex and Hewlett - Packard, and Kaman Nuclear and others came to Colorado Springs through Chamber of Commerce, municipal and state government and individual efforts.

"The point I want to stress is that such effort is not a political partisan issue, not a matter for a single sector of the economy . . . it concerns business, labor, government . . . all of us. That kind of effort brought about the authorization of the Fryingpan project.

"And I want to pledge to you that I have the energy, the purpose, the commitment of my generation to build this area. And in the new era we are entering, with its new challenges and opportunities, the same cooperation will be needed and more than ever, really effective leadership and congressional representation.

"Gentlemen," Evans concluded, "you are fortunate to be in this area at this time. Work with each other, work with business and government and your growth and prosperity will increase beyond your expectations.

"And let me work with you to that end. To the end that this district shall have representation to match the energy and dynamism of the best of community leadership. I have training, experience, energy, purpose — and the opportunity to build for you representation that responds and leads. Let me work for you and for the future of this region."

Three Injured As Car, Trucks Crash in City

Three persons were injured when two pickup trucks and a car piled up at Pikes Peak Avenue and Union Boulevard Wednesday afternoon, the State Patrol reported.

Mary Bourne, 42, of the Black Forest, complained of neck injuries. She was a passenger in a truck driven by Henry Bourne, 42, of the same address. She was not treated at the scene.

The driver of another truck, Arnold W. Riggler, 49, of 2630 E. Monument St., complained of chest and shoulder injuries and was released at the scene.

James Anderson Jr., 26, of 717 E. Las Animas St., suffered cuts on his legs but was not treated at the scene.

Anderson was driving east on Pikes Peak behind the two pickups when the trucks stopped for a vehicle which was turning in front of them. Anderson's car slammed into the back of one of the trucks, forcing it into the other, according to State Patrolman Paul Drake who investigated the accident. Drake estimated total damage in the wreck at $750 worth.

Woman, Girl Injured in Car-Truck Crash

A woman and her young daughter suffered minor injuries when a pickup truck and a car collided Wednesday evening two miles west of Woodland Park.

Phyllis E. McConnell, 28, of Woodland Park, suffered bruises and abrasions. She was driving the truck. Kim McConnell, 5, suffered abrasions. Both were taken to St. Francis Hospital for treatment.

According to a State Patrol report, the truck slowed to make a turn and was hit on the left side by the car of Alden A. Hanson, 44, of 2306 Constellation Ave. The truck turned over on its top after the impact. Damage in the accident was estimated at $1,200 worth.

Manitou Council May Act on Foos Resignation

A regular City Council meeting will probably act upon the recent resignation of Manitou Springs Police Chief Leonard Foos, according to a statement made today by Councilman Fred Jordan.

Jordan, a member of the police committee, had asked for an investigation of circumstances leading to the Foos resignation, at a special council meeting Wednesday. The resignation was not acted upon at that time.

"We have a regularly scheduled meeting of the council Tuesday, and I feel sure that the matter will be taken care of then," Jordan said.

Patrolman Russell Paul has been named acting police chief.

CLASH OF CAR MEN

CHEYENNE, Wyo. (AP) — Those giants of the auto world—General Motors and Ford—may be carrying their rivalry a bit too far.

A 1964 Chevrolet driven by Walter Eldridge collided at a Cheyenne intersection with a 1964 Ford driven by Robert Johnson.

Eldridge is district representative for the General Motors Acceptance Corp. Johnson is a district representative for Ford Motor Co.

THANKS TAXPAYERS

WASHINGTON (UPI) — "Thank you Mr. and Mrs. Taxpayer," says Internal Revenue Commissioner Mortimer M. Caplin.

Caplin issued his bread-and-butter note to the nation's taxpayers Wednesday, shortly before the midnight deadline for filing returns on 1963 income.

He estimated that approximately 65 million Americans would contribute more than $100 billion in taxes to support their government this year — mostly without complaining too much.

News Briefs and Announcements

RUMMAGE AND BAKE SALE — Mountain Home Demonstration Club will hold a combination rummage and bake sale at Eagles Lodge, 109 W. Colorado Ave., beginning at 6 a.m. Saturday.

ROTARY — Foreign students currently attending Colorado College will present the program at the Friday noon meeting of Colorado Springs Rotary Club. The group meets at the Acacia Hotel.

FIELD TRIP SLATED — Members of the Aiken Ornithological Society will make a field trip to Johnson Reservoir and Fountain Valley Sunday with Dr. Robert Stabler of Colorado College as leader. Members are to meet at 8:30 a.m. at the Weber Street entrance to Palmer High School.

OUR DOORS WILL CLOSE AFTER SAT. APRIL 18TH 50% OFF Indian & Costume Jewelry, Party Goods. All fixtures for sale. COLE'S GIFTS 20 E. Pikes Peak. *

MASONS — El Paso Lodge No. 13, A.F. & A.M., will meet on Friday, April 17th, 3:00 p.m. Dinner, 6:30 p.m. Work in A.M. Degree. Visiting Masons are cordially invited to attend. *

FRIGIDAIRE APPLIANCES and Whipple House Maple furniture. Burlews, 412 S. Tejon St. *

RUMMAGE Sale April 17th, 1-5:30, April 18, 8-5:30. Teamsters Hall, 702 South Tejon. *

TOMORROW is Friday — call 632-4641 before 5:30 p.m. and place your Sunday Want Ad. *

Local Man Says He Did Not Call Fire Department

Foster Yates, of 1224 W. Colorado Ave., this morning said he did not call the fire department for help, fearing a trash fire would get away from him Monday, as reported. He said only one fire truck, instead of two came.

"I had a hose and was in full control of the fire," said Yates.

The fire department today requested that anyone burning trash, other than in an incinerator, notify the fire department of his intentions, so that if anyone called the department with a report of the fire it might know in advance the nature of it.

Border With Russians Strengthened by China

By ROY ESSOYAN

HONG KONG (AP)—The Chinese Communists substantially strengthened garrisons on the Soviet-Chinese border in Sinkiang after bloody anti-Chinese demonstrations by Moslem minorities in Kuldja nearly two years ago, white Russian refugees from the area reported today.

The refugees said the Chinese have cleared a belt 20 miles deep and several hundred miles along the border to prevent another exodus of Moslems into Soviet Siberia.

Tension is high throughout the border area, they said.

Soviet propaganda broadcasts are demanding return of the border regions to the Soviet Union. The Chinese Communists are carrying on a virulent campaign denouncing Soviet Premier Khrushchev and his government.

A mass exodus by Moslems into the Soviet republic of Kazakhstan triggered riots in Kuldja, 50 miles from the Soviet border, on May 29, 1962, the refugees said.

The Chinese tried to stop the exodus. Several thousand Moslems stormed Kuldja's government building demanding permission to leave. Chinese Communist troops opened fire when the demonstrators attacked party headquarters, the refugees said.

Fragmentary reports of the bloody riots had leaked out of Sinkiang, one of the world's most isolated areas. The refugees confirmed the reports and added some details.

A group of 125 refugees reached Hong Kong this week after a 3,500-mile, 12-day journey by bus and train from Kuldja. About 1,300 more are expected to follow.

The Chinese Communists cleared the first group for departure after a four-year ban on exit permits.

"The May 29 demonstrations were the first and last in Kuldja," one refugee said. "The city has been turned into an armed camp. Troops are everywhere."

Soviet diplomatic and military representatives in Kuldja had been working on the Moslem minorities for many years, he said, encouraging them to return to the Soviet Union.

"In 1960 and 1961," he said, "the Soviet consulate in Kuldja, working through Moslem agents, started distributing Soviet passports to any and all Moslems."

The trek into the Soviet Union started. But when it reached flood proportions, he continued, Chinese authorities closed the border tight.

FOR THE BOOKS YOU WANT
CALL 633-7417
MOHL'S BOOK HOME

Problem Presented In Hedgehog Case

LONDON (AP) — The Henry Doubleday Association appealed today for help in determining the sex of hedgehogs.

The association is a charitable group which seeks nonchemical ways to control pests. It wants to put 1,000 pairs of hedgehogs to breed in walled gardens to control slugs.

"But although hedgehogs are plentiful, we can't tell he from she," said Lawrence D. Hills, the association's secretary. He explained that as soon as a hedgehog is caught, it rolls up into a ball.

"This makes close examination difficult," he continued.

"The only thing that can tell a female hedgehog is a male hedgehog," said Edmund Hallam, an authority on British mammals.

EPISCOPAL BISHOP FOR COLOMBIA

NEW YORK (UPI) — An Episcopal priest who began his ministry in Colombia will become that South American missionary district's first bishop.

The Rev. David Benson Reed, vicar of St. Matthew's Church in Rapid City, S.D., will be consecrated in Trinity Church, Tulsa, Okla., on Saturday, April 25, at ceremonies presided over by the Rt. Rev. Arthur Lichtenberger, spiritual head of the Protestant Episcopal Church.

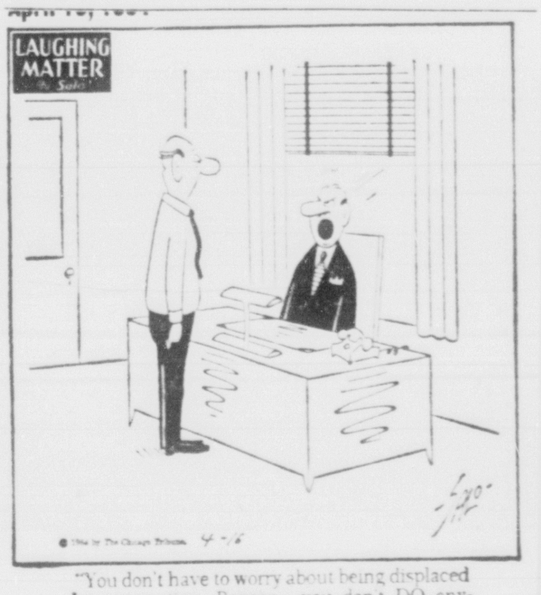

"You don't have to worry about being displaced by automation, Benson—you don't DO anything!"

British to Sell Steel Cranes to Red Cuba

LONDON (AP)—A report that will stop selling to the British a British steel company is negotiating to sell Cuba heavy cranes has threatened a new dispute between the United States and Britain.

The Daily Mail reported the British firm, Steel & Co., was negotiating a $14-million contract with Fidel Castro's government.

The Cummins Engine Co., of Columbus, Ind., whose British subsidiary has supplied Steel & Co. with a dozen diesel engines, announced last year over sales of buses and other British goods to Castro.

firm.

A spokesman for Steel & Co. retorted that "We could use the cranes if we wanted to."

The report also brought a protest from the U.S. Embassy that such a deal would be a contravention of U.S. Treasury and export regulations.

A spokesman for Britain's Board of Trade commented, "Who could call a crane a strategic weapon?"

American and British authorities have clashed in the past if the Cuban deal goes through.

Rehabilitation Is Emphasized In Oregon

By AZN STARK

SALEM, Ore. (UPI) — As the young father who had beaten his 2½-year-old son to death entered, Superintendent Paul J. Squier commented: "The boys here don't like that kind."

The "boys" are inmates of Oregon's experiment in modern penology, Oregon Correctional Institute (OCI).

Squier, a veteran of almost 40 years of prison work, ranging from guard at Alcatraz to warden of McNeil Island federal prison, is the driving force behind the experiment.

So far it's working.

OCI is designed for first felony offenders.

The institution's goal is rehabilitation. Its population includes murderers, burglars, car thieves.

The age of prisoners ranges from 15 to 59. Most are in their early 20's.

Nestled at the foot of rolling hills seven miles east of here, the institution's green-painted buildings take on a college campus appearance.

There are no walls, but the prison is ringed by a double fence. Armed towers have an unobstructed view of the fences, which are floodlighted at night. Electrically operated double gates and doors, only one of which can be open at a time—control access to the grounds and buildings.

Inmates wear khaki wash shirts and neatly pressed pants.

A master control center supervises the cellblocks, eating areas, classrooms and vocational training units. There are an isolation unit for discipline and an indoctrination unit for new arrivals.

The illiterate are required to attend school full time.

Those qualified by educational ability, behavior and adjustment may enter vocational training classes. The competition for these classes is keen.

Classroom work and theory are a part of the courses which include practical experience in electric appliance, radio and television, typewriter and gasoline engine repair, sign, auto and furniture painting, gas and arc welding, bricklaying and carpentry, offset printing, cooking and barbering.

The operation of the shoe shop gives an insight into Squier's thinking. The shop concentrates on construction of corrective footwear, not normal shoe repair. Shoe industry leaders have advised Squier that new plastic shoes, designed to be discarded rather than repaired, soon will be on the market. Squier doesn't believe in training inmates for work that won't be available.

The institution accepted its first inmates in May, 1959. Squier was on the job in November, 1956, and worked with architects on the design.

Each cell is small, and the bunk frame is built in. "I want ed to make sure they didn't someday decide to put two inmates in each cell."

The cellblocks and main corridors have skylights: "You won't see skylights in any other prison, and over the years they save thousands of dollars in lighting bills."

The red coloring in the floors, and buff of the corridor walls results from dye mixed in the cement. "These areas won't have to be painted for 50 years, and that means big savings."

No inmate has yet escaped from within the fences, although four or five escape each year from work details outside the prison.

Squier admits it's still too early to get meaningful statistics on "graduates," but of the first 501 inmates, only 26 per cent failed. Eleven per cent committed technical parole violations and 14 per cent committed new felonies.

Nationally, Squier said, between 55 and 65 per cent are back in prison.

OCI has the nation's only inmate Junior Chamber of Commerce Chapter. There is a course in public speaking. A Toastmasters' Club is being organized. Squier said these extra activities give inmates greater confidence in them-

PRETTY ONE-SIDED

JACKSONVILLE, Fla. (AP) — Volunteers were all on the same side when a Civil War commission got ready to reenact the battle of Olustee, Florida's biggest engagement of that war. Everybody wanted to play rebels. The other side not only was Yankee but also it lost the battle.

HOUSE OF MUSIC
"GOING OUT OF BUSINESS"
Still Some Good Buys Left!
BETTER HURRY!

NEW LOWREY & MAGNAVOX ORGANS
Some Exceptional Bargains Still Available
Magnavox Concerto Spinet, 2 Manual, Transistorized ... $435
Lowrey Holiday, Full Spinet ... Only $725
Many Other Models, Cut Up to $500

PIANOS
SPINETS • CONSOLES • GRANDS
• Knabe • Jansen • Cable Nelson
All complete with benches ..... From $475

• TV • Color TV • Stereo Combinations
16" Magnavox Portable TV $99.90
Save Up to $150
Radios, Clock-Table Transistors, From $9.90

BAND INSTRUMENTS
Trumpets — Saxophones—Clarinets—Flutes—Etc., SAVE UP TO ... $200
Reeds—Strings—Oils—Accessories, and Small Goods, ALL CUT ... 25%
Pointer System Music Books Reduced 30%
All Records Cut

NOW IS YOUR OPPORTUNITY TO SAVE
HOUSE of MUSIC
108 South Tejon — 632-4661

MAY-D&F your money ahead
Kiowa at Tejon 632-3525
with arcross . . . (the products we stand behind)
exclusively ours . . .
so thriftily yours

ARCROSS FACIAL TISSUES
Reg. 25c, now 12 boxes 2.39
Soft, absorbent tissues in box of 300 (100 3-ply sheets). White, pink, blue, green, yellow or lavender tones to complement any decor. Stock up now at these special savings!

ARCROSS TOILET TISSUE
Reg. 15c, now 18 rolls 2.19
Facial tissue quality . . . 500 2-ply sheets per roll. In pink, white, blue, green, yellow or lavender to match or complement your bathroom decor.

MULTI-PURPOSE ARCROSS TOWELS
Reg. 29c now 6 for 1.27
100 3-ply facial quality towels per roll. Strong, absorbent. Keep a roll in the kitchen, utility room and one in Dad's workshop. Buy several!

ARCROSS HAIR SPRAY
now 99c*
14-oz. aerosol can. Contains lanolin; water-soluble; non-lacquer, reg. or hard to hold.

ARCROSS FOAMING BATH OIL
reg. 1.29, now 99c*
Full quart in plastic bottle. Concentrated; no tub ring. Pine, floral, sunglow, orchid.

ARCROSS FAMILY VITAMINS
now only 2.99
Multiple vitamins; bot. of 300. Daily tablet meets requirements for 6 yrs. and older.

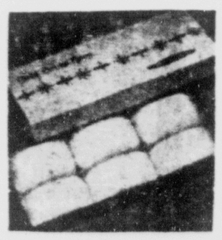

ARCROSS COLD CREAM SOAP
now 99c
Box of 6 cakes. Mild and kind to tender skin. Lavender, pink, blue, green, yellow or white.

May-D&F, toiletries, first floor

Now Lower Prices on Sansonite Luggage at Hatch's
Many specials being offered on floor stock and discontinued models. Charge yours at Hatch's, 28 S. Tejon and take 6 months to pay with NO INTEREST OR CARRYING CHARGES. adv

STOREWIDE DISCOUNTS

LIGHTER FLUID 4 oz. ... 9c
AIR MATTRESS ... $3.19
REFRESH AIR Kills Odors ... 59c
LISTERINE TOOTH PASTE 2 for 59c
Reg. 53c Tubes

SAVE!! BUBBLING BATH OIL 99c 32 Oz. Size

ESQUIRE BOOT POLISH Reg. 49c Kit 19c
SCHOOL TOTE CASE ... 99c
DREESER MIRRORS Assorted Reg. 98c ... 49c
GREENBRIER Hair Dressing, After Shave, Colognes ... Reg. $1.20 ... 69c

MELMAC DINNERWARE
21 PIECE SET Reg. Promotional Price $9.49 ... $4.99

COSMETIC SPECIALS
TUSSY DEODORANT, Reg. 1.00 (Cream, Roll-on or stick) ... 50c
HUDNUT SHAMPOO or CREME RINSE ($1.00 Value) ... 69c
REVLON LIVING CURL (2.35 value) ... $1.75
DOROTHY GRAY ANTI-PERSPIRANT (Large 3 oz. size) ... $1.00
REVLON LOTIONS, Reg. $2.40 (Intimate or Aquamarine) ... $1.65
SEAMLESS NYLON HOSE ... 2 pair 99c
CARA NOME 'BRITE SET' 15 oz. $1.98 value ... Special 98c

TAX DAYS SPECIALS
WRISLEY'S VERI-SOFT WATER SOFTENER 4 (large 21 oz.) ... Only 99c
Beach and Shower SANDALS ... 29c
MATEY (easy-Rinse) SHAMPOO 7 oz. (Kind to eyes) ... 29c
6 Stainless Steel Steak Knives ($1.99 Value) ... 69c
Large DRESSING MIRRORS Reg. $1.98 ... 99c
Full 3 lbs. BUBBLE BATH ... 49c
SUN GLASSES (Values to $1.98) ... 77c
BABY SITTER'S GUIDE (Reg. 1.00) ... 47c
BABY "SNUG" BOOTIES (Reg. 1.98) ... 99c
REXALL'S ANTACID GEL TABLETS (60 table size, reg. 97c) (60 tablet size, reg. 97c) ... 49c
Giant INSTANT SPRAY STARCH (24 oz. size — reg. 89c) ... 49c

BATH ROOM SCALES Weight-Watchers SPECIAL (Reg. $6.49) ... $3.88

CARA NOME FAST PERMANENTS
Reg. $2.00 $1.00 Plus Tax

HEY KIDS NEW—EXCLUSIVE SKIP STICKS Reg. 98c 49c

AUTOMATIC TOOTH BRUSH Joe Says They Must Go No Carol ... $1.99
AIR COOLED SEAT CUSHIONS Reg. $2.98 $1.99

HAND CRAFTED GLASS "DECOR"
ASSORTED VALUES Wide Selection of Items ... ½ PRICE

BIG VITAMIN VALUES
100 Vitamin C 10 mg. tabs. ... 69c
100 Vitamin C 50 mg tablets ... 36c
100 Vitamin B-1 50 mg ... 49c
100 BETA-CAPS (B Complex) ($2.29 Value) ... 99c
72 Capsules POLYCAPS (Reg. $2.09) (Children's Multiple Vitamin) ... $1.09
100 ASPIRIN U.S.P. 5 Gr. ... 13c

AMAZING HOME VALUES
$2.98 SALT and PEPPER MILLS ... $1.79
$2.99 ALARM CLOCKS ... $1.99
$1.49 LAP TRAYS (Metal) ... 99c
$2.98 FIRE EXTINGUISHERS ... $1.49
69c BEAN BAG ASH TRAY ... 49c
$1.49 PRUNING SHEARS ... $1.09
$4.95 GARDEN HOSE (75 Ft.) ... $2.99

WESTCLOCK JEWELED WATCHES 25% OFF

FILM SPECIAL
8mm ROLL COLOR (PROCESSING INCLUDED) $1.99 Reg. $3.98 Value
35mm COLOR FILM Processing Included $1.77 $2.98 Value

PIEPER DRUG CO.
The REXALL Store
2431 W. Colorado
634-3757

HAND MILL BATH SOAP
PINE—BOUQUET—APPLE BLOSSOM
3 BARS Per Box 3 Boxes 99c

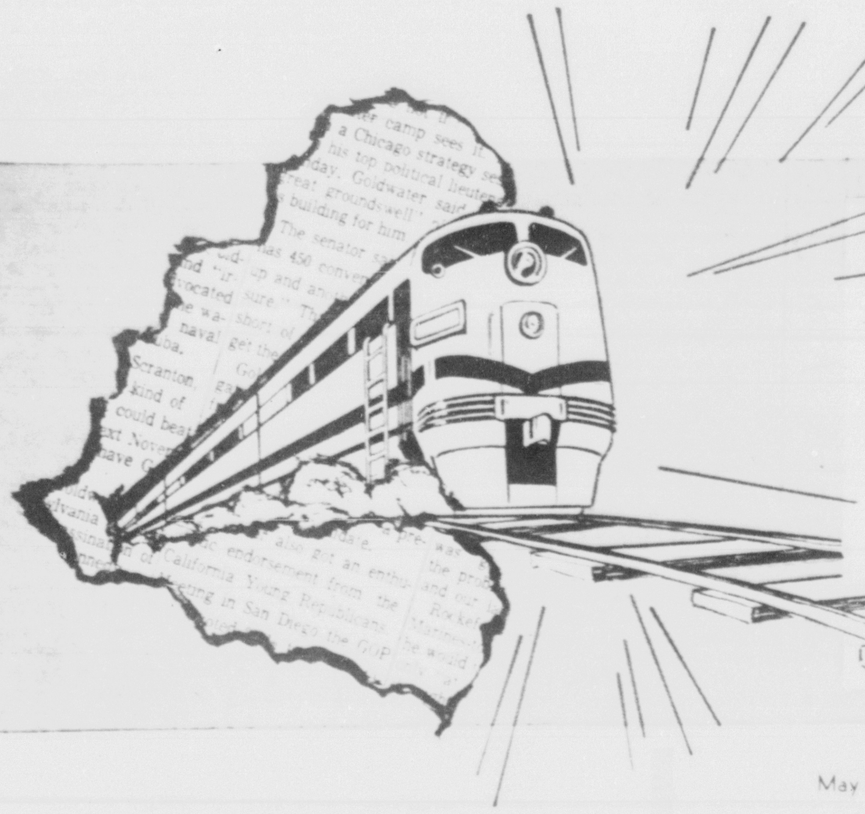

Kiowa at Tejon
632-3525
SHOP FRIDAY NITE 'TIL 9

MAY-D&F

GENERAL ELECTRIC TRAINLOAD SALE!

G-E's famous annual sale of major appliances and television . . . all at once-a-year savings. Remember, too: at May-D&F we promise you our price is as low . . . or lower . . . than anywhere in the area! Convenient terms as well . . . up to 24 months to pay, with just a small carrying charge.

May D&F, electrical cities, downstairs store

GE ESCORT PORTABLE TV

lightweight portability, big screen pleasure

JUST 119.77

Model: M5047BG

Weighs just 23 pounds.
16-inch diagonal tube . . . 125 sq. in. picture
Rollabout stand for slight additional charge

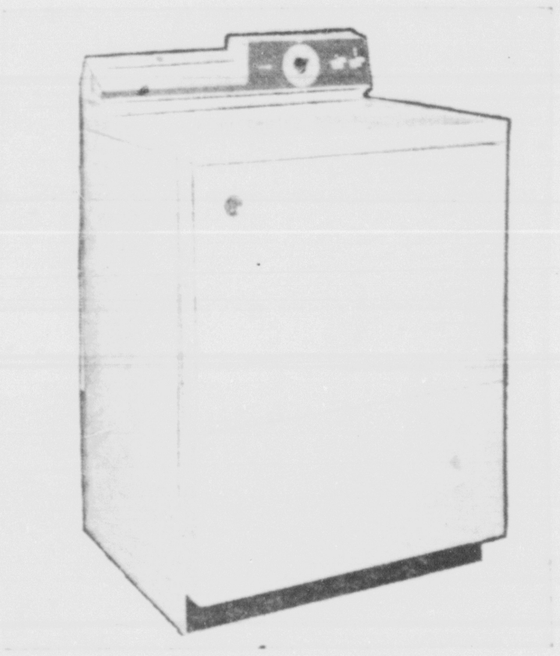

GE 3-HEAT AUTOMATIC DRYER

now you can weather any storm

JUST 117.77

Model: DAS1AY

12-pound capacity
Fluff cycle
Safety start switch
Porcelain top and drum

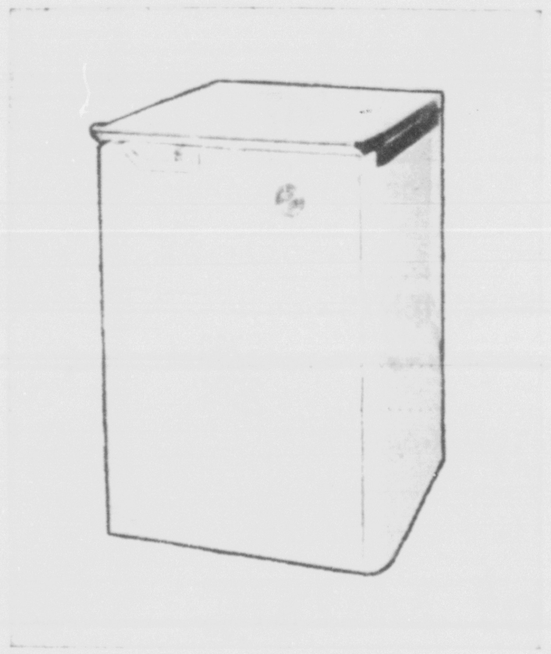

GE DELUXE MOBILE MAID PORTABLE DISHWASHER

you can go out . . when the dishes go in

JUST 127.77

Model: SP104Y

12-table setting capacity
No installation necessary
1/3 horse power motor
Easy-rolling casters

GE FROST-FREE REFRIGERATOR AND FREEZER COMBINATION

frost never forms . . . anywhere

JUST 247.77 with trade

Model TB403Y

2-door convenience
Zero degree freezer
Vegetable crisper

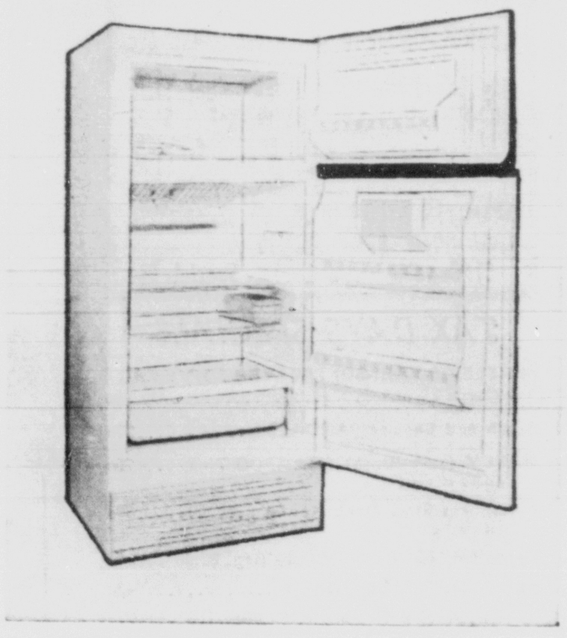

GE FAMILY-SIZE 2-DOOR REFRIGERATOR

automatically defrosts

JUST 227.77 with trade

Model TB313Y

Zero degree freezer
Slide-out shelves
Porcelain crispers
Available in white and colors

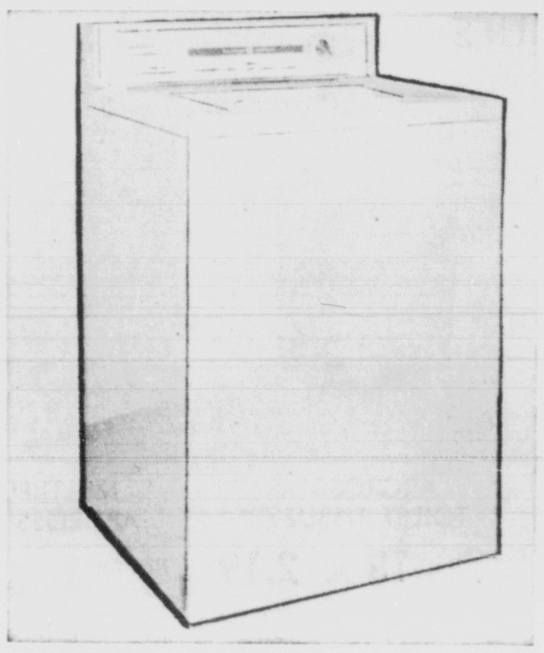

GE 2-SPEED—3-CYCLE AUTOMATIC WASHER

GE quality for a new low price

JUST 177.77 with trade

Model WA830X

Famous Filter-Flo
2 wash temperatures
Porcelain top and tub
12-pound capacity
Convenient soak cycle

'Some Changes' Will Be Made In CBS Show

By CYNTHIA LOWRY

NEW YORK (AP)—After two years and more than 60 programs, there are going to be some changes made in CBS' "The Nurses."

"We're going into our third year and it's getting tougher all the time," conceded executive producer Herbert Brodkin. "We've covered a lot of subjects involving women. Now we've got to find a way to enlarge the show's platform and involve more people—mostly men—connected with the hospital."

The "larger platform" will be constructed even before the end of this season. One upcoming show, Brodkin noted, will be a comedy—about a TV show about nurses.

The producer said that he believes that the television fad for "realistic drama" is just about over.

"I don't think there's anything wrong with them—great playwrights have always been able to deal with serious stuff, but they were able to turn it into good entertainment. I don't think Hollywood can do that, not with all its limitations and precensoring of scripts."

Television — and Hollywood — like to follow a successful leader.

"There's nothing wrong with 'Beverly Hillbillies,' but one successful comedy show shouldn't affect all TV programming. Consciously or unconsciously, everybody is now looking for something to duplicate its success. That's wrong. Television needs all kinds of programs."

"My kind of show—a realistic play about the world as we live in it—is very hard to sell right now. Besides, in my opinion, television is in a creative slump, noticeable this year but it will be so next."

"CBS Reports" Wednesday night tackled a controversial, complicated subject. The economic, moral and ethical implications raised by recent British and American government reports linking cigarette smoking and disease.

The program traveled carefully and with fairness through all shades of opinion on the subject. The tobacco industry spokesmen had an opportunity to state its position as well as government officials, representatives of broadcasting, advertising, school authorities and students themselves.

The program could not, of course, offer any solution to the problem. But it did serve the purpose of opening up all sides of the controversy in an unemotional atmosphere.

The program was sponsored by manufacturers of shoe polish, automobile tires and cameras.

NBC's forthcoming Dennis Weaver comedy series, having been titled "Kentucky's Kid" and "Kentucky," now will be called "Kentucky Jones."

CBS's forthcoming series, originally called "The Reporter," was changed to "Yours Truly, Danny Taylor," and now has been changed back to "The Reporter."

Mama Must Take Her Little Lamb To College, Yet

CAMBRIDGE, Mass. (AP) — Mama has a little lamb who goes with her to school each day.

Mama has no choice.

"We couldn't find a baby sitter," explains Mrs. Donald J. Lewis Jr., 22, a senior at Lesley College. Her husband is a student at Boston University.

"I couldn't leave Sandra with just anyone. She's very special."

Sandra is the "lamb," all of 6 weeks old and the Lewis' first child.

Mrs. Lewis puts Sandra in a car bed and parks her in the cloak room during classes.

College authorities haven't exactly sanctioned this arrangement. On the other hand, they haven't raised a fuss about it either.

Neither has Sandra. She sleeps most of the time, and Mrs. Lewis insists that Sandra has yet to disturb a lecture.

"You know, I never thought to ask for permission," said Mrs. Lewis. "It just seemed natural to have Sandra with me."

There has been one problem. Mrs. Lewis' classmates at the women's college like to hold Sandra and play with her. Mrs. Lewis solved this by adopting one simple rule: "Hands off!"

Mrs. Lewis is to get her degree in education this June, but that's not going to end the baby-sitting problem. She already has a teaching job lined up in Sudbury, a suburb of Boston.

COLORADO SPRINGS
GAZETTE-TELEGRAPH
COLORADO SPRINGS—THURSDAY, APRIL 16, 1964 SECTION B

State C of C Board to Meet In Springs

The proposed additional state sales tax amendment and regional economic development progress in Colorado, are among major items to be reviewed Friday at the regular quarterly meeting of the Colorado State Chamber of Commerce board of directors at the Broadmoor Hotel.

Members of the board of directors from this area expected to attend are Robert Burghart Sr., G. A. Cheney and Don McMahon.

L. J. Baudino, Montrose businessman and president, reports that the meeting will be devoted to progress reports of various state chamber programs and detailed outlines of future activities.

A report on a study concerning the sales tax proposal, will be made by a committee under the direction of Harold Ballard, chairman of the taxation council. Various aspects of the proposed amendment will be reviewed by members of the board.

Warren Terry of Greeley will describe progress in area economic development where efforts are concentrated to increase all phases of economic development through a "bootstrap — self-help" program on an area basis.

Other items to be reviewed include an expended program in economic education, the status of re-apportionment now being reviewed by the U.S. Supreme Court, and a report on the Public Lands Conference held earlier this month.

James Trissel To Criticize Art Seminar

James Trissel, art instructor at Colorado College, will serve as critic for the Colorado Springs Art Guild Seminar tonight at the Fine Arts Center.

Members will meet at 8 p.m. in the upstairs painting room. The Cache La Poudre Street entrance is used at the back of the center.

Trissel taught art at UCLA for the past three and a half years and this is his first year teaching at Colorado College.

He is known as a figurative painter and received his M.F.A. at Iowa University. Members and visitors are invited to attend this seminar.

Polio Clinic Slated for Friday Morning

The second of three oral polio vaccine special clinics will be held from 9 to 11 a.m. Friday at the City-County Health Department building.

The vaccine is available to all persons of all ages at no cost and those who never received any of the vaccine or missed some of the types in the recent campaign.

The current campaign began in March when 588 persons received the vaccine. The final clinic will be held next month.

William Wells Appointed By District 11 Board

The District 11 Board of Education Wednesday approved the appointment of William P. Wells as director of the district's audio visual services department.

Described by school superintendent Thomas B. Doherty as "a man with ideas, enthusiams and experience," Wells will come here from Pullman, Wash., where he is presently employed as director of the audio-visual department at Washington State University. The 34-year old Wells is expected to provide leadership and ideas in new approaches to teaching, according to Doherty.

The superintendent said Wells "is interested in the application of the technological devices in teaching-educational television, teaching machines and the various other audio-visual media."

Wells received his BS from Eastern Oregon State College and his MA from Oregon State University. This summer he will receive his Doctor's degree in audio-visual education from Washington State University. Wells is married and the father of two children.

Other appointments announced at a Wednesday board meeting included that of Gerald L. Beard as principal of the Washington School. Beard is currently assistant principal of the Audubon School. Emmet J. Dunlevy, teacher of English and counselor at East Junior High, will become assistant principal at Horace Mann Junior High. Sidney H. Berg, assistant principal of the Longfellow and Mark Twain Schools was named as principal of the new Columbia School. All of the appointments become effective on Aug. 31, 1964.

In other business before the board Wednesday it was announced that Carl H. Gustafson of Quinn and Co. Investment Securities Corp. has advised the board that he could not get a legal opinion approving the district's refunding of just part of a bond issue. The board had enquired about the possibility of refunding part of an issue since there would be no financial advantage to the district in refunding an entire issue. Doherty said there is a possibility the present law dealing with bond refunding could be changed if a sufficient number of school boards thought it necessary.

The board unanimously approved a motion opposing the setting up of a business district between Murray Boulevard and Constitution Ave. The proposed district would create a traffic hazard for students attending the James Madison School, board members said. The board's objection will be made known to the planning commission.

A request from the Veterans of Foreign Wars, Post 4051, for use of Erps Field behind the Palmer High School Gym was approved. The VFW had requested that the Junior Olympic Association be allowed to use the field for practice from June 15 to July 4, in preparation for the Junior Olympic track meet in Boulder.

The board also approved a request from the Red Cross for use of a district pool for a water safety course June 8-12.

The board heard a construction progress report by building consultant Walter Kuenning who said that there has been some delay in construction at several school construction sites because of a rooter's strike, but that the projects are expected to finish on schedule.

Pinochle Contest To Be Held Saturday at USO

The USO Club, 211 E. Colorado Ave., will hold a pinochle tournament at 4:30 p.m. Saturday. Players are asked to sign up before 4 p.m.

Other Saturday activities include a movie, "Super Jet to Germany" at 7 p.m. and a Sadie Hawkins dance beginning at 8:30 p.m. During intermission Junior Volunteers Diane Dodson, Alice Lundin, Judy Cushman, and Judy Wolfe will present a brief program.

Coffee will be served from 9:15 a.m. to 12:30 p.m. Sunday. A tour beginning at 2 p.m. Sunday will include Austin Bluffs, Palmer Park and Prospect Lake.

Members of The Navigators with Roger Flemming in charge, will sponsor the hospitality hour beginning at 4 p.m. Sunday. The Glen Men under the leadership of Dick Wakeman, will sing folk songs. Other members are Dave Hall, Roger Pike, and John LaGasse. Bud Secrist will be master of ceremonies.

Two of the hostesses in charge of serving homemade cake and coffee are Doris Miller and Jean Myers. The hospitality hour will be from 4 to 5 p.m. Service personnel are invited to attend the Chapel program at Ft. Carson with members of The Navigators.

The Sunday program will conclude movies and informal activities.

Mental Illness Film to Be Shown Tuesday

The El Paso County Association for Mental Health will show a 90-minute film about mental illness in place of their regular monthly meeting at 7:30 p.m. Tuesday at East Junior High School.

Showing of the film "The 91st Day" will be free to the public.

A discussion of the mental picture of today by Dr. Hans Schaprie, chief of psychiatric services, Department of Institutions, will follow the film showing.

Professional actors Patrick O'Neal and Madeleine Sherwood appear in starring roles in presentation of the vivid drama.

Mental Health authorities urged a large turnout in attendance in order that the community might gain greater sight into mental health problems.

Footprint Head To Speak Here Friday Evening

The president of the International Footprint Association is scheduled to speak here Friday night.

He is Sgt. A. E. (Ronnie) Hammer of the Los Angeles Police Department. He will speak at 7:30 p.m. Friday in the Acacia Hotel at a special meeting of the I. B. (Dad) Bruce Chapter, IFA.

Also scheduled to attend is Detective Sgt. Willie Metzler, of the Denver Police Department, who is immediate past president, and Joe Forman of Pueblo, an investigator for the district attorney's office and fifth vice president of the IFA.

Hammer will stop here as he is returning to Los Angeles from Council Bluffs, Ia., where he helped install officers of a chapter there. The Iowa chapter is the easternmost chapter in the organization.

Pueblo Woman Has Purse Snatched

A Pueblo woman had her purse snatched from her in front of the Caravan Club, 2311 E. Platte Ave., early this morning, the sheriff's office reported.

According to Deputy Sheriff Bob Snuggs, Annie Sisneros was in front of the club shortly after midnight when two men walked up to her and one of them grabbed her bag and ran. It was worth approximately $5 and contained $4 in cash with various personal papers.

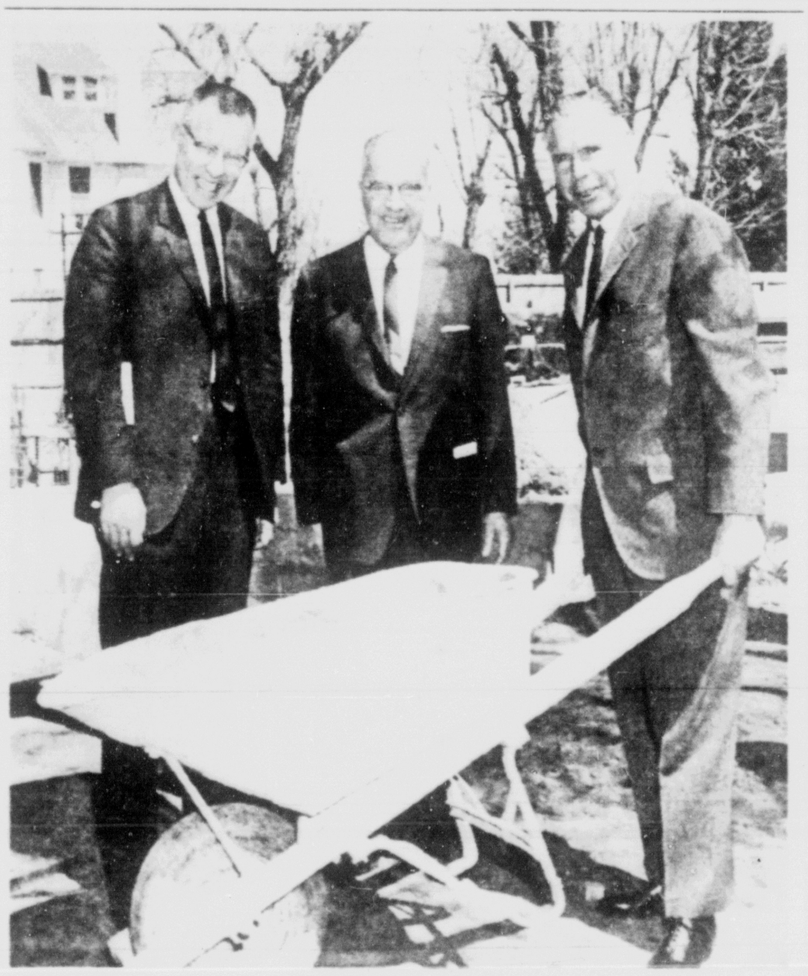

CEREMONIES LAUNCH HEALTH CENTER—Formal groundbreaking ceremonies were conducted Wednesday on the Colorado College campus for construction of the $225,000 Boettcher Health Center. Shown with a wheelbarrow of cement into which some good luck pennies were thrown are (from left) Pres. Lloyd E. Worner of Colorado College; Melvin B. Barney, chairman of the college board of trustees and Cris Dobbins, chairman of the Boettcher Foundation which contributed $200,000 for the health center. The Kresge Foundation of Detroit contributed $25,000. (Gazette-Telegraph Photo)

Boettcher Health Center Ground Broken at CC

Ground was broken Wednesday at 11 a.m. for the Boettcher Health Center, which will be erected on the Colorado College campus.

Executives of the Boettcher Foundation and officials of Colorado College took part in the ceremony. Invited guests included 1,300 students of CC, the 115 members of the faculty. The 42 Boettcher scholars attending the college were recognized.

The first soil was turned over by Cris Dobbins, board chairman of the foundation, and Armin Barney, CC chairman of the board, using a gold-plated shovel.

Other officials present for the groundbreaking of the 20-bed health center included E. Warren Willard, president of the Boettcher Foundation; John C. Mitchell, executive director; Lloyd E. Worner, president of Colorado College; Carlisle B. Guy, associate architect, and Gerald H. Phipps, general contractor.

The center is being built under a $200,000 grant from the Boettcher Foundation of Denver and a $25,000 grant from the Kresge Foundation of Detroit, Mich. Completion is scheduled for September.

The Boettcher Foundation was established in 1937 by Charles and Claude Boettcher to aid education and philanthropic causes in Colorado.

One of its principal activities has been to provide four-year scholarships annually to 40 freshmen entering colleges and universities in the state.

This year 42 Boettcher scholars are enrolled at CC, 18 of them freshmen.

Regarded by architects and educators as a departure in campus infirmary design, the circular building which will house the health center features study lounges and other aids to help students keep up with class work while they are ill.

The grant from Boettcher followed publication of a 32-page report on the small college infirmary compiled by Colorado College and the two other liberal arts colleges under a $10,000 grant from Educatronal Facilities Laboratories of New York.

The report also contained a proposal for a small college health center by Caudill, Rowelt and Scott of Houston, Tex., the firm that designed CC's Olin Hall of Science.

The "let - them - study - while - they - get - well" was a key concept in planning the health center. The report pointed out the penalty often imposed on students by prolonged hospital stay or the necessity of being sent home.

IRS Office Returns to Regular Schedule

Roger E. Ward, local administrative representative of the Internal Revenue Service, announced today that effective today, the local office will return to its regular work schedule of audits and delinquent collections with Monday of each week being set aside to assist the public as "Public Assistance Day."

The office is located at 521 South Tejon St., 2 doors north of the temporary Main Post Office.

In view of the fact that all local personnel have regular audit and collection assignments, it is not possible to give five-day-a-week assistance to the public in the same manner as has been given from the 1st of January through the 15th of April, Ward added. "It would be very much appreciated if the public will bear in mind this Monday 'Public Assistance Day' and confine their request for assistance to this special day each week. "Should you have a question that can be answered by telephone feel free to call 636-5171 for assistance."

Homestake Bids Postponed For One Week

Bids for the construction of Homestake Dam, Homestake collection system and Missouri Creek Tunnel near Leadville have been postponed until 2 p.m. April 21.

These bids were originally scheduled to be opened Tuesday afternoon in the office of Aurora City Manager Robert O. Wright, but the bid opening was delayed one week because contractors required more time to study plans and specifications for the project.

The $60 million joint project between Colorado Springs and Aurora is designed to provide each of the two cities with about 37,000 acre feet (approximately 13 billion gallons) of water annually under normal precipitation conditions.

Homestake Reservoir will include a dam 225 feet in structural height and containing 3,300,000 cubic yards of fill. Once completed, it will have a capacity of about 43,000 acre feet of water.

Bids on Homestake delivery conduit system will be opened in Wright's office at 2 p.m. April 28. This will include some 50 miles of 66-inch pipeline, and include two tunnels about 7,700 feet in length.

Construction progress is scheduled to bring the first water to Colorado Springs and Aurora in the spring of 1966.

An access road to the Homestake Lake has already been completed and work is now under way on a 5.5 mile tunnel under the Continental Divide. More than a mile of this tunnel has already been drilled.

Scholarships Awarded To Freedom School

Scholarships worth $275 each have been awarded to 66 persons for the 1964 comprehensive courses at the Freedom School which opens May 24.

In announcing the winners, the board of directors and judges of the Freedom School scholarship examination said 115 persons entered the competition.

Winners will attend the school from 24 states and the Philippine Islands. California had the largest number of winners with 15 and Illinois was second with seven.

There were four winners in Colorado, three from Boulder and one from Rush.

Winners of the "Distinguished Recognition" awards are as follows: Rose Wilder Lane award, Howard E. Kessler, Paradise, Cal.; Arthur M. Hyde Foundation award, Jeanne A. Doran, Arcadia, Cal.

Vaden Memorial award, Daniel E. Foley, Wichita, Kans.; Ruth A. Stevens Memorial award, William Thomas Provo, Utah; Spruille Braden award, Jay Stuart Snelson, Los Angeles; and R. B. Snowden award, Robert F. Clifton, Woodland Hills, Cal.

The Boulder scholarship winners are Craig S. Weber, Horry Rahmel Jr., and Robert A. Maddock, and the winner in Rush is Buck Rapp.

Other scholarship winners are: Richard H. Gaskins, Encino, Cal.; Richard J. Stephenson, Muskegon, Mich.; Mrs. Vicki Reynolds, Omaha, Nebr.; Pamela McCord, Greencastle, Ind.

Merryann Gwinn, Prosser, Wash.; Kerry W. Thornley, Arlington, Va.; Charles Schisler, Lincoln, Neb.; Janet B. Abbey, Newark, Del.; Thomas R. Wright, Rockford, Ill.; Richard W. Kenngott, Rockford, Ill.;

Cleve Brantley, Pampa, Tex.; Kenneth Berger, Tempe, Ariz.; Roger K. Alexander, Wichita, Kans.; Jerry Whitburn, Oshkosh, Wis.; Mary Schwerman, Hales Corners, Wis.; Jack E. Vogelgesang, Massillon, Ohio;

Warren Hastings, Gainesville, Fla.; Mrs. Alene Martin, Clovis, N. M.; J. Scott Keller, Indianapolis, Ind.; Seymour Leon, Chicago; Jack Stulp, San Jose, Cal.; Reynolds Griffith, Austin, Tex.;

Mrs. Rigal Leon, Chicago; David L. Vangunten, Chillicothe, Ill.; Lawrence N. Landers, Downey, Cal.; William Braithwaite, Lexington, Va.; Michael Evans, Kenosha, Wis.; Paul J. Wiener, Dyer, Nev.; Jeff E. Klahn, Dyer, Nev.; Robert S. Kennedy Jr., Pasadena, Cal.; Mrs. Marion Miller, Los Angeles; Julio D. Tan, Manila; Joseph F. Warren Jr., San Diego, Cal.; Mrs. Marion D. Landers, Downey, Cal.;

James D. Jacobs, Pico Rivera, Cal.; Joy A. Daniels, Seattle, Wash.; Jeffrey P. White, Canton, Ohio; Dr. Gordon V. Drake, Oshkosh, Wis.; Julius Nitus, Huntington Beach, Cal.; Pinkus Sugarman, Brooklyn, N. Y.;

Jack R. Edens, Tulsa, Okla.; Robert B. Davis Jr., Knoxville, Tenn.; Edwin J. Feulner Jr., Philadelphia; Richard H. Henriod, Salt Lake City; John L. Reed, Lincoln, Neb.; Malee Dickey, Dallas; J. F. Coleman Jr., Swarthmore, Pa.; Nicholas E. Cladutis, Lincoln, Neb.;

Yvonne A. Bristol, Berkeley, Cal.; Antoinette L. Lueck, Oshkosh, Wis.; J. R. P. Reinemer, Circle, Mont.; Philip A. Johnson, Mundelein, Ill.; Mike Antonovich Jr., Los Angeles; Robert Frens, Corfu, N. Y.; Charles H. Hamilton, Glen Ellyn, Ill.; and William Bowen King Jr., Princeton, N. J.

The first comprehensive course opens at the school near Palmer Lake on May 11.

Careless Count Costs Driver $25 JP Fine

Mary Margaret Lollich, 28, 114 Dartmouth Dr., was fined $25 and costs in Justice of the Peace James F. Quine's court Wednesday for careless driving. The violation happened Feb. 11 on Cresta Road and the state patrolman was John L. Baker.

State Patrolman Robert DeFelice gave a ticket to William D. Hill, 36, 2403 E. St. Vrain St. for the same violation which happened April 3, 20 miles north of Colorado Springs. A $5 fine and costs was imposed.

Driving a non-registered vehicle cost Jack Loyd Creech, 32, 2 El Paso Blvd. $5 and costs. Creech was cited by State Patrolman Lloyd M. Carothers on Colorado Highway 115 March 4.

James D'Alte Welch was fined $10 and costs for speeding. According to Carothers, Welch, 19, 1001 N. Nevada Ave., was driving at 52 miles per hour in a 40 zone on 8th Street Feb. 15.

In Justice of the Peace H. C. McShane's court, William Daniel Viles, 39, 3842 N. Nevada Ave. received a $10 fine and costs for not yielding the right of way on North Cascade Avenue Monday. Gordon Baumgardner was the state patrolman.

Baumgardner also gave a ticket to Barbara Jean Wheeler, 19, 930 N. Bennett Ave. for careless driving. The defendant who was cited on Fillmore Street April 4 paid a $10 fine and costs.

Jail Sentence Suspended on Check Charge

Edward A. Garlington, 21, Detroit, Mich. was given a suspended sentence of 30 days in county jail by Justice of the Peace James F. Quine Wednesday for short check.

The defendant, who was also ordered to make $50 restitution and pay $7 costs, issued a $40 check Jan. 4 with intent to defraud Safeway Stores Inc.

Kenneth Karr, 44, of Route 2, Highway 24, was found guilty of assault and battery and fined $25 and $7 costs.

He attacked Hugh E. Crawford with his fists and feet, March 22.

Ground Breaking Ceremonies Set At Pete Field

Ground will be broken Friday morning for the new $3,168,274 Air Force family housing development at Peterson Field. The ceremony will take place at 11:15 a.m. at the 43 acre site just north of Peterson Street near the entrance to the airport.

Construction of the 89 buildings comprising 200 family units will take an estimated 15 months to complete. DMH Enterprises of Salina, Kansas is the contractor.

Lt. Gen. Herbert B. Thatcher, Air Defense Command commander, and Mayor Harry Hoth of Colorado Springs will head the list of some 50 distinguished representatives of the Air Force, the city and El Paso county governments, and local civic leaders attending the ceremony.

Participating with Gen. Thatcher and Mayor Hoth will be Col. E. V. N. Schuyler, ADC deputy chief of staff for Civil Engineering; Darrell M. Hills, president of DMH; George S. Robinson, deputy for special assistant, office of the assistant for installations. Headquarters USAF; Col. B. A. Scarbrough, chief, housing director, director of civil engineering, Headquarters USAF, and Col. Howard H. Cloud Jr., Ent Air Force Base commander.

The single, duplex and quadruple frame and masonry units are designed to provide living accommodations for 120 airmen and 80 officers. The units vary from two to four bedrooms.

Besides Gen. Thatcher and Mayor Hoth, others who are scheduled to participate in the ground breaking ceremony include City Manager John Biery, members of Colorado Springs city council, County commissioners Keith McBurney, Charles L. Smith and Fred Monk, Norman A. Coleman, president of the Chamber of Commerce, Chairman Joseph A. Reich and members of the Military Affairs Committee, and members of the Air Force Association.

Lending color to the occasion will be the ADC Honor Guard and the NORAD Band.

Following the ground breaking, the party will have luncheon at the Skyline Club.

Wasson Students Prepare for Election Friday

Wasson High School assembly hall will resound with election promises today, as the student government cabinet goes into high-gear in a prelude to annual election of student officials Friday.

Patterned after national elections, candidates will outline campaign platforms today before the assembly, in the only legal stumping allowed in the election campaigning, according to Vivian Reubens, publicity secretary.

To effect a two-party system, students have devised the Cardinal and Silver wards, after the school colors. Each of the wards support a slate of candidates for the offices to be filled.

Candidates will be elected to the offices of president and vice president. Also secretarial posts including: treasurer, morale, publicity, records, assemblies, social, safety and courtesy. Installation of the new officers will be held April 24.

Following the installation the Inaugural Ball-a semi-formal dance-will be held at 8:30 p.m. April 25, at the Wasson Gym.

Candidates elected will assume duties of office at the beginning of the new school year next fall.

Saddle Club To Hold Gymkhana

The Crystal Hills Saddle Club will hold a gymkhana Sunday at 1:30 p.m. at the gymkhana grounds of the Crystal Valley Ranch.

There is no admission for spectators, but a 25-cent entry fee will be assessed for contestants.

The high point boy or girl below the age of 16 will receive a silver belt buckle, and the first four places in each event will receive ribbons.

Persons wishing to do so may avail themselves of rental saddle horses which can be used in the events.

The next meeting of the club will be held May 13 at the ranch.

Woman Fined for Failure To Stop at 'Bad' Corner

Everyone Wednesday in Municipal Court agreed Institute and Uintah Streets is a "bad" intersection, but acting Judge Clinton Cole found Mrs. Vickie Logan guilty of failing to stop there March 28 for the stop sign and fined her $15.

Mrs. Logan, according to Police Officer Quinten Conrad, was almost through the intersection, headed south on Institute, when her car was struck by Don Ray Dunlap's car, headed east on Uintah.

Conrad said Mrs. Logan told him at the scene she didn't remember whether she stopped or not. In court Wednesday, she said she was sure she had stopped.

She said the upgrade and trees interferred with her seeing Dunlap's car prior to the impact, and when she did she speeded up to get out of his way to no avail.

"If you stopped, and started up again from a complete stop, why didn't you stop when you saw his car coming toward you?" Deputy City Attorney Bob Isaac asked. Mrs. Logan said she didn't see Dunlap's car until it was "on top of me."

Mrs. Lois Moore, a passenger in Mrs. Logan's car, testified she was "almost positive we stopped," and said Dunlap came to their car after the impact and said to Mrs. Logan, "You ran a stop sign, and you're going to pay for it."

Mrs. Logan had their two children, both aged 2½ years, in the front seat between them.

Dunlap, 1001 E. Columbia St., said Mrs. Logan ran the stop sign. He said he applied his brakes, throwing his father Ray Dunlap against the windshield, and hitting the woman's car broadside.

Mrs. Logan's husband, Jack B. Logan, 806 E. Boulder St., said he investigated the scene later and said drivers coming from either direction cannot see each other because of the upgrade and trees.

"You can inch out of the intersection to see, can't you?" Isaac asked. Logan said yes, and launched into what Dunlap was alleged to have said to his wife. Isaac pointed out that Dunlap didn't say this in court and as far as the court was concerned, it was hearsay.

Jesse Jameson, 70, 2504 Manitou Blvd., was found guilty of making an illegal turn and fined $5.

Marvin Reese, 41, 501 Grand Blvd., Security, was found guilty of speeding and fined $15.

Bruce Berner, 22, 120 Rainier Dr., pleaded guilty to speeding and was fined $15.

Woodland Park Juniors to Present Play

The Woodland Park Junior Class will present its play, "The Night Owl" Friday and Saturday night in the high school auditorium at 8 p.m.

The three act mystery farce contains one kidnapping, four robberies and one poisoning. It features a runaway from the circus played by Beverly Toms; a kidnaper, Bob Bryant; assistant kidnaper, Eugene Lowen; kidnap victim, Clydette Fuqua; a writer, played by Ann Fleischer and Vicki Sloan; a producer, Morris Olson; a nice girl, Janeen Fritts; a nice boy, Dick Schupp; a housekeeper, played by Jane Ann Carlson and Karen Imboden and a caretaker, Roger Casler.

Mrs. Joe Cressman is directing the play. Other members of the production staff are Trisha Fry, student director; Linda Metheny, stage director; Judy Smith, business manager; Suzanne Whittum, Paulette Lacy and Jane Snow, ushers and promoters.

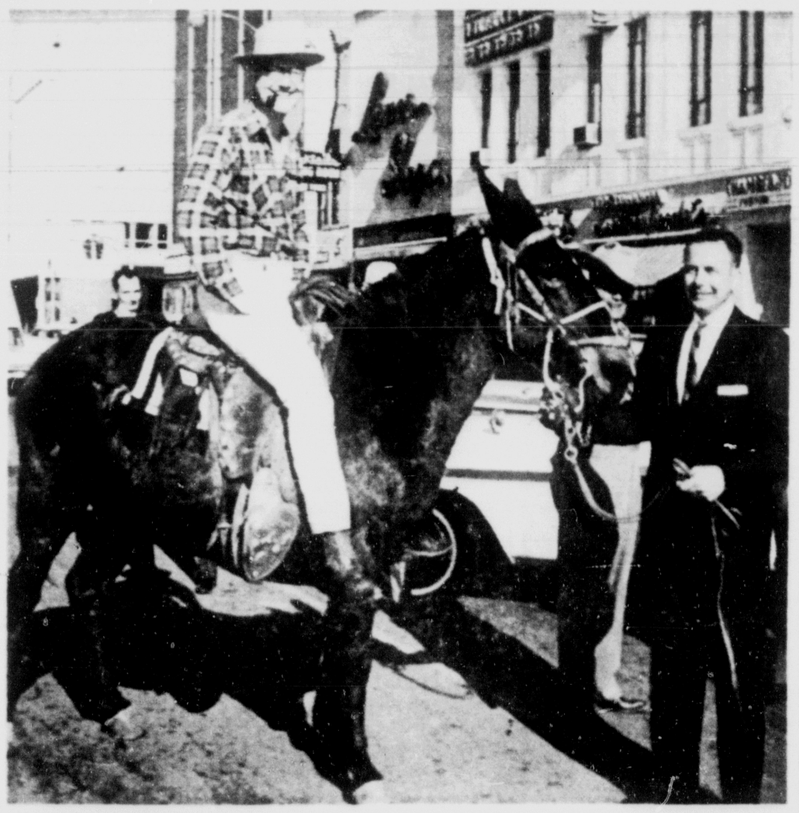

MAYOR LOSES, LEADS MULE — Mayor Harry Hoth's team came out in the No. 2 spot in a Chamber of Commerce membership drive, and this morning the mayor paid off by leading a mule on which the winning captain, Larry Ochs, rode through the business district. Hoth's team members walked behind the mule along Pikes Peak Avenue while Och's team enjoyed the comfort of convertible automobiles. (Gazette Telegraph Photo)

Sears New Store Hours
Monday. Thursday. Friday
9:30 a.m. to 9 p.m.
Tuesday. Wednesday. Saturday
9:30 a.m. to 6 p.m.

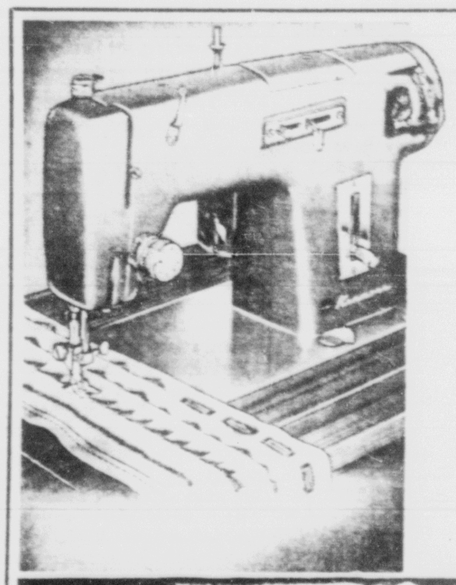

Kenmore
Zig Zag Console Sewing Machines
$78
- Sews forward, reverse
- Fingertip zig-zag
- Buttonholes and mends
- All-wood console

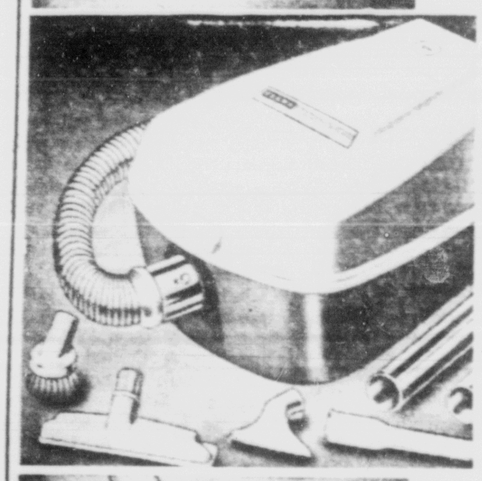

Kenmore
Vacuum Cleaners
$28
- Full 1 H.P. Motor
- Only 12½ lbs. light
- Disposable dust bag
- Complete attachments

Kenmore
Floor-Polishers
$28
- Full 12-inch size
- Twin brush action
- Complete attachments
- Deep-well rug brushes

Sears Does Not Establish Artificial "List" Prices to allow so-called "discount" or "trade-in" prices. Sears original prices are low prices.

No Trade-in Required
NO MONEY DOWN
on Sears Easy Payment Plan

UP TO 36 MONTHS TO PAY. Ask Sears salesman how you may have up to 3 full years to pay for Sears Home Appliances.

Expert Service Is Always As Near As Your Phone

Price Includes Delivery

SEARS
ROEBUCK AND CO

Kenmore Classic ELECTRIC RANGES
- Only 30-in. Wide
- Convenient eye-level upper oven has automatic Hold-Warm setting
- Huge master oven has super preheat; easy-clean lift-off oven door
- Brushed chromed one-piece cook top slides out, locks in position

Give Your Kitchen a Built-in Look Without Remodeling

Regular $399.95

NO MONEY DOWN
on Sears Easy Payment Plan

$349

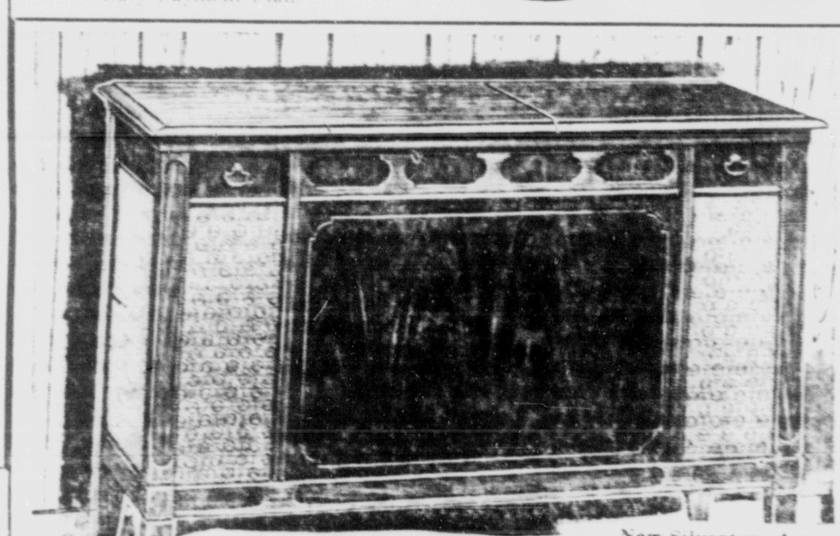

6 speaker sound system with two 12-in. woofers.

FM Multiplex is for high fidelity FM Stereo shown.

SAVE $70.95

New Silvertone Automatic Changer with the Amazing Record-Protector Tone arm

Drop it! Slide it! Press it!
Cartridge and needle automatically retracts into the tone arm. It can't damage your records.

Silvertone Stereo Consoles with Built-in FM-multiplex

Regular $299.95

$229

NO TRADE-IN REQUIRED

- Breath-taking stereo . . . six-speaker sound system
- 32-watt stereo amplifier
- FM stereo (multiplex) built-in FM tuner
- 4-speed changer . . . Bass, treble, balance and loudness controls.

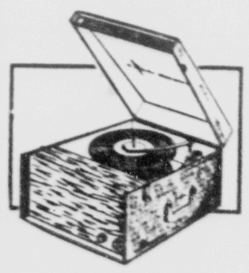

Our Lowest Price! Automatic Phonos

Sears Price **$38**

Plays all standard, stereo records in clear monaural. 5 1/4-in. front-mounted speaker.

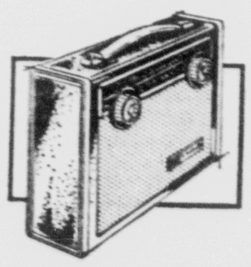

Our most powerful Portable AM Radio

Regular $37.95 **$31.88**

Tuned RF stage. 8 transistors bring in distant stations. 6 x 4 inch speaker. Cowhide Case.

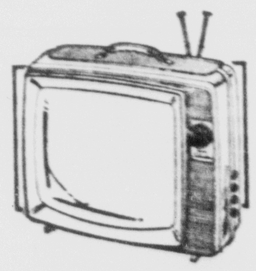

Luggage Style Portable TV

Regular $145 **$128**

Compact, lightweight. 19-in. overall diagonal, 174-sq. in. viewing area. Front speaker plastic cabinet.

See Our Complete Line of Color TV's $30 to $50 off

Automatic Washers

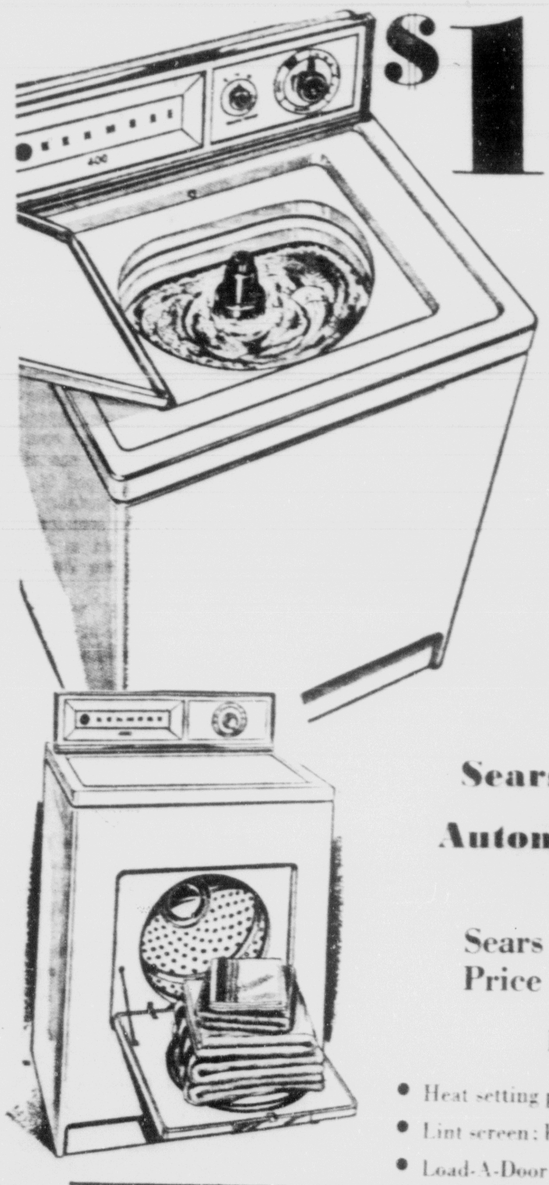

$138

Kenmore 12-lb. Capacity
- Set once to fill, wash, rinse, spin-dry
- Three wash temperatures: Cold, Warm, Hot
- Built-in lint filter; six-vane agitator
- Acrylic-enameled finish is easy to clean

Sears Kenmore Automatic Dryers

Sears Price **$89**

Electric
- Heat setting plus "air" for fluffing!
- Lint screen; handy all-fabric timer
- Load-A-Door; built in safety switch

Shop at Sears and Save
Satisfaction Guaranteed or Your Money Back **SEARS**

100 Southgate Center · *Phone • 632-5566 •* · *"Friendliest Store" in Town"* · *"Really Free" Parking for 1000 Cars*

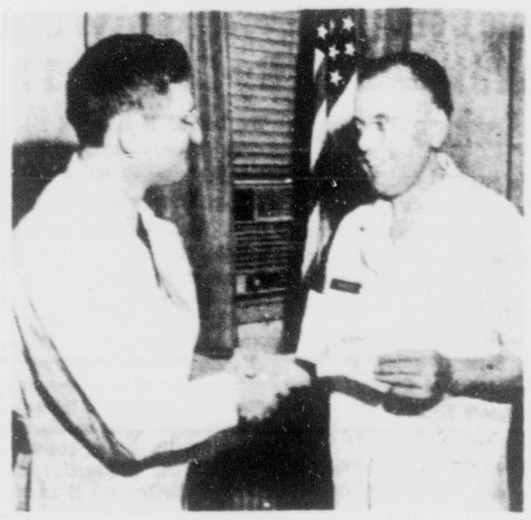

SUGGESTION PAYS— Plastic instead of steel was suggested by Orville Boyle, right, Mess Attendant of Food Service Division at the Fort Carson U.S. Army Hospital, to be used in the scouring of pots and pans. The suggestion also proved satisfactory in securing a Suggestions Award Certificate and a $15 check for Boyle which was presented by Col. Martin A. Pfotenhauer, left, commanding officer of the hospital.
(U.S. Army Photo)

Cascade News

By CAROLYN McADAMS—MU 7-9065

The annual election of Cascade Volunteer Fire Department officers was held April 8 in Firehouse Hall. Twenty-two members were present. Re-elected fire chief was Frank Sanborn, for his second year; first assistant, Harry Nittman; second assistant, Herbert Berendt; third assistant, Dave Cowen; secretary-treasurer, Ron Weiman, for his second year. Dick Wilson was presented a life membership in the department for his many hours' work on the annual "Firemen's Follies" show he has produced and directed for three consecutive years. This is the major money making project of the department, to finance equipment, etc. The five fire police are Dick Dugdale, Jim Jackson, Bill King, Cliff Morrison and Elmer Tesker. The 25 active members maintained are Herb Berendt, Dave Cowen, Al Dwyer, Carl Ernst, Ed Heltemes, Charles Johnson, George Kaufman, Jack Kohl, Jack Lanning, "Swede" Murphy, Gene Nelson, Gilbert Nixon, Harry Nittman, John Peterson, Harry Pole, Dave Quinn, Sherman Rerick, Frank Sanborn, Nick Sanborn, Jr., John Shoemaker, Claude Treece, Ron Weiman, John Whitson, Kenneth Williams, Dick Wilson. Serving on the Fire District Board are Harry Pole, president, Ed Heltemes, Herb Esgar, and Art Johnson. Four fire phones ring simultaneously at the homes of Frank Sanborn, Cliff Morrison, Elmer Tesker and Nick Sanborn Jr.

Paul Hutchens, noted author of Sugar Creek House, Blue Mesa, has been honored by several book clubs who have selected his books as their featured month's choice. The Pathway Book Club, Cleveland, Tenn., has offered "The Vision," a novel written by Mr. Hutchens, for its April selection and the "Uninterrupted Sky" for its June selection to the club readers. Also for June, the Readers Book Club of Douglasville, Penn., is offering Mr. Hutchens' Autobiography titled "My Life and I."

The Ute Pass Bible Church, meeting in the Cascade Fire House auditorium, has scheduled its Daily Vacation Bible School for the week of June 8 through the 12. Mrs. John Wondergem, of Woodland Park, will be the director, assisted by Miss Patsy Cooke, of Peyton, Colo. There will be classes for all ages. A welcome is extended everyone to attend.

The April 9 meeting of the Cascade Women's Club was canceled. The next meeting will be held on May 14. Members will be called for announcement of plans.

Mrs. Phlylis Giles was hostess to the April 9 meeting of the Girl Scout Council leaders. Twelve were present, including 9 from Manitou Springs. Mrs. Jonell Ewart and Mrs. Shirle Johnson, from Chipita Park. Plans were made for an outdoor day at Sky High Girl Scout Camp May 16. Some 400 Girl Scouts and Brownies are expected to attend.

Fifteen members of Brownie Troop No. 110 were present at their regular weekly meeting Thursday, after school, at the home of Mrs. Phyllis Giles, leader. Mrs. Shirley Johnson is co-leader. The opening flag ceremony was given by Lee Ann Rossi, Carol Giles, Terri Owen and Debbie Quinn. Mrs. Johnson instructed the girls on the making of crepe apper carnations for May baskets. They all continued the cultivation of their indoor gardens, started a week ago.

Alfred Dwyer, contractor has been issued a building permit for $10,000.00 to partially remodel the Spa building at 934 Manitou Ave., which he purchased recently. Work is under way on the Manitou Bath House, painting and renovating with preliminary work for rental of the various store sections on the ground floor.

Ute Pass Cub Scouts Pack 33 were responsible for the Indian Craft display taken to the Ute District Cub Leaders Round Table meeting at the Bethany Lutheran Church Wednesday evening, April 8. Wayne Woolston, Cubmaster, and Mrs. Joyce Woolston, den mother, attended with 60 other leaders. Among the display items were Indian Jewelry, good luck charms, head piece, breach cloth, a minature Indian village and a "Coup Stick" symbolizing the achievements of Cub Scouts Den No. 1.

The Tuesday meeting after school of Cub Scouts Den 1 was held at the Cascade Fire House with all present but Billy Rasner, who had the measles. It was Paul Willie and Davis Woolston's turn to conduct the opening ceremony. Roll call was answered by naming birds native to the Pikes Peak Region, followed by a discussion on all birds. The theme for April is "Young Naturalists," and from the World Book Encyclopedia, Mrs. Joyce Woolston, den mother, gave the following information. There are 9,000 different bird species in the world, land, water, tropical, song, etc. The longest living bird is the raven, most intelligent the crow, the largest is the African ostrich; the common swift can fly 200 miles an hour and geese can fly at an altitude of 29,000 feet. Other facts, too numerous to mention, were most interesting to all present.

Cub Scouts Den 2, met Wednesday at the Schmacher home, with leaders Mrs. Fay Schumacher and Mrs. Francine Nelson, reporting 100 per cent attendance. A check was made on the sale of the Scout-O-Rama tickets. The Cubs are finishing the emblem heads being made for plaques. Popcycles, cookies and candy rolls were treats.

The meeting for Cub Scouts Den 3 was cancelled because of illness.

Mrs. Carla Foresyth and Mrs. Helen Quinn, instructors for the YBA at the Trail Bowl, have six teams in the Manitou "Prep" League of 4-5 grade pupils. Scores last Tuesday after school were: Mavericks have won 24, lost 2, with the high team game of 386 and high series 766. The Eagles won 21, lost 5; Blue Angels, won 12, lost 14; Cardinals won 9, lost 17; Blue Birds and Team No. 6 tied with 5 games won and 21 lost. A tie for high individual game was won by Keith Hubbeck (Maverick) and Steve Cheney (Blue Angel), with 156. The high individual two game series was won by Arthur Rancis (Cardinal), with 292.

The Manitou Junior League, 6, 7, 8 gardes, plays Friday after school, with six teams competing. Firs place is Krazy Leaguers, with 20 wins, 6 lost; No. 5 team, won 18 lost 8; Crazy Kats, won 15 lost 11; Gutter Girls, won 11 lost 15; Hawkeye, won 10 lost 16; Rat Pack, won 4 lost 22. High team game was 719 and also high series 1328, won by Krazy Leaguers. Ricky Ireland (Krazy Leaguers) hit high individual game, 235, and high two game series 363. New players last week were Tom Hagen and Gary Harris.

The original name of the "United Nations" was suggested by President Franklin D. Roosevelt, according to Encyclopedia Americana.

Stop Reading by Word ... and Get Better Grades

By The Reading Laboratory, Inc.
Written for Newspaper Enterprise Association

15—LEARN TO JUDGE WHAT YOU READ

Time your reading of this column and compare your speed with that indicated at the end. The expected speed assumes a daily five per cent improvement.

●

Some years ago a Chief Justice of the United States wrote: "All truth is relative." Do you see the contradiction the learned man uttered in just a few short words?

He was expressing an absolute truth to the effect that there are no absolute truths. This is a sample of the kind of writing we'll be dealing with in the remaining columns.

The first 13 columns set out to double the amount of your reading and to help you get a deeper understanding of what you read. This means you are a better "observer" of the reading scene. Now you become a better judge of the passing scene. This means being a good observer, plus knowing how to judge what you read. Critic is a synonym for judge.

What will you be criticizing? Mostly other criticisms. For example, the fellow who wrote the cigarette commercial is expressing his opinion of the manufacturer's. When you spot the fact that he mentioned everything in his opinion except the tobacco, that's your criticism of his criticism. Or you personally like a movie, but your newspaper panned it. Now your personal like isn't worth much unless there are some reasons, some norms, some criteria on which your personal like is based. Liking a certain actor is no reason for a favorable criticism of an entire production. If the movie critic on your paper used that norm, he would be looking for a job.

Some book critics don't like Hemingway, some do. Their opinions are worth your time only if they base their judgments on the norms of what makes a good novel. You learn those norms and then you read Hemingway. Now you measure one against the other and you're a critic. Then criticize the critics.

This can be a real test of honesty: don't look only for what will reinforce your own judgment. Have an open mind whether it's a novel, play or poem. Bring the norms of the field with you when you read; then judge.

The biggest paid critic on your newspaper is the editor. He passes judgment on the whole scene: local, national, international, outer-spatial. We'll learn how to criticize him, the columnists and the letters to the editor. And we'll be interested in the news-and-views magazines and books of opinion. Every word spoken at the United Nations is criticism; the actions of our government in Panama, Cuba, South Viet Nam—these all flow from policy, from opinion. Each is subject to human error, bad judgment.

We'll ask the right questions; we'll seek the basic norms for these opinions; we'll learn their logic or their fallacies. There are hundreds of tricks in opinion writing when a writer is trying to foist his judgment on you.

Learn critical reading and you won't just be a puppet of one opinion-maker. You'll be judge and jury on your own merits. You'll be a critic worth listening to because you'll have reasons for your opinions, not clichés to support a pet prejudice.

* * *

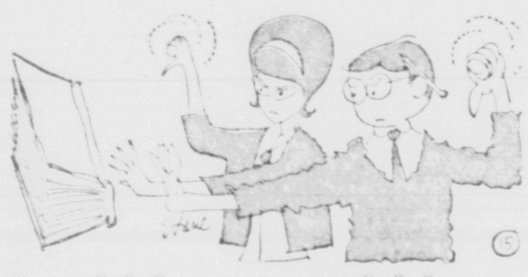

* * *

(You should have read this column in 54 seconds.)

NEXT: Watch the Labels on Those Words!

If you have friends or relatives who would benefit from reading this series, send them a copy in book form. This 70-page, spiral-bound book also features 11 exercises for speed and comprehension. To order copies, send names, complete mailing addresses, and $1 per copy to: Stop Reading Word by Word, in care of Gazette Telegraph, P.O. Box 489, Dept. A, Radio City Station, New York 19, N.Y.

Hot Springs, Ark. Wants to Gamble

HOT SPRINGS, Ark. (AP)—The Hot Springs Chamber of Commerce will sponsor petitions for a statewide vote on a constitutional amendment to legalize casino gambling in this Garland County resort, R. H. Wootton, president of the Chamber, announced Wednesday night.

The casinos have been closed since March 28, after Gov. Orval E. Faubus had warned city officials that if they did not close them, he would order state troopers to do it.

To get the proposed amendment on the November general, qualified voters

HELP WANTED

NEW YORK (UPI)—The World Council of Churches is looking for 30 volunteers between the ages of 19 and 30 to operate long-term work camps on Bali, Indonesia, and in Leopoldville, Congo. Service in Bali will begin Sept. 1 and last through June 30, 1965. In Congo, work will begin Oct. 15 and run through Aug. 15, 1965. Maintenance is provided for workcampers but they cover their own travel, insurance and pocket money.

New Store Hours

NOW Shop Thursday, Friday and Monday 9:30 a.m. to 9 p.m.

Tuesday, Wednesday and Saturday 9:30 a.m. to 6 p.m.

SEARS ROEBUCK AND CO.

Dollar Days

Thurs., Fri. and Sat.!

SAVE $30.88!

7-Pc. Dinettes

In Elegant New "Inlaid Wood" Design **105.88**

Decorator Styled in Rich Bronzetone Finish

There's big style news in this big size set. Stunning contemporary design has new plastic table top that looks like costly inlaid walnut . . . yet resists stains, burns, scratches. 36 x 48 in., opens with two leaves to a huge 6 foot. Deluxe features include tapered steel legs with self-leveling glides . . . ornamental brass trim . . . self edging on table. Washable beige vinyl covers on big pillow-back chairs. Come early for savings!

More People Buy Furniture at Sears Than Anywhere Else in America!

There Must Be a Reason . . .

Check the Features, Compare Our Low Prices!

NO MONEY DOWN on Sears Easy Payment Plan

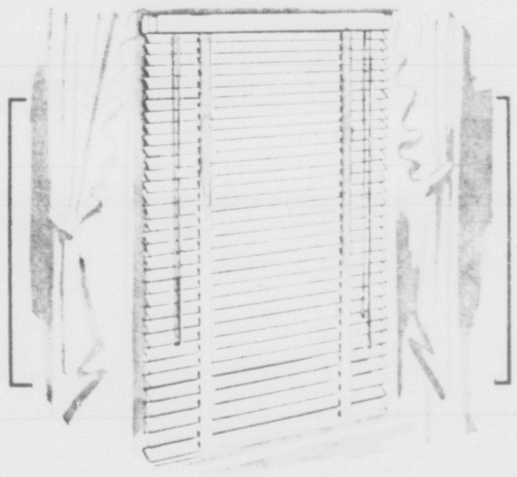

Venetian Blinds with Custom-Made Look

Check Sears low price. Steel slats, plastic tape. **2 FOR $5**

Here's deluxe quality at ready-made prices. Fully enclosed headbox keeps dust out of mechanism. Crashproof cordlock for easy operation. Enameled white, 64-in. long, 23- to 32-in. wide.

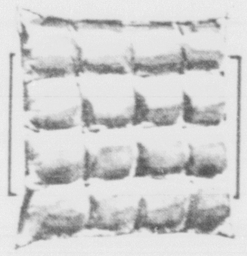

Big 16-in. Size Decorator Pillows **$1**

Sears Price. Iridescent rayon satin covers, kapok filling. In a huge color selection.

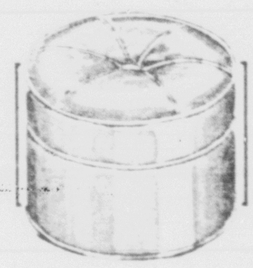

Vinyl-Covered Round Hassocks **7.44**

Regular $9.95. Attractive, comfortable, durable. 21-in. round, filled with excelsior and foam.

100% Nylon pile

Wall-to-Wall Carpeting

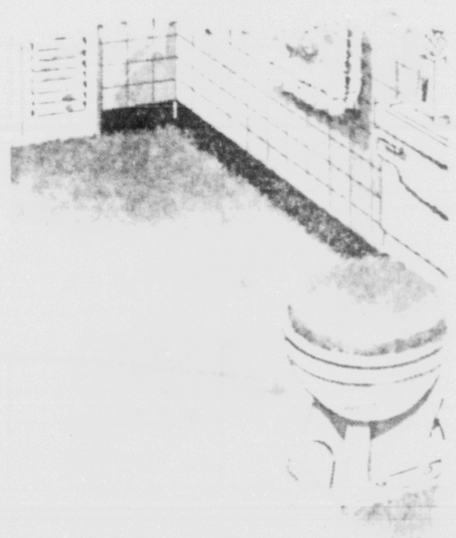

Regular $14.95 5 x 6-ft. Size **12.95**

Regular $18.95 5x8-ft. **16.95**

Luxurious wall-to-wall bathroom rugs in 20 Harmony House Colors. New non-skid Scrimtee backing. Easy to install, cut to "fit" with scissors. Instructions included. See it at Sears today!

Charge it on Sears Revolving Charge

Regular 39c each

Stair Treads

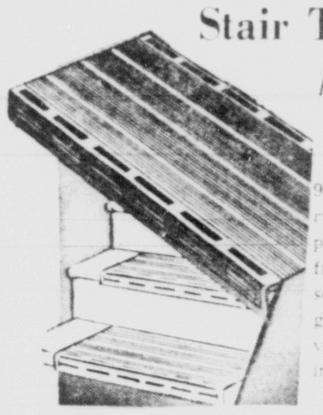

7 FOR $1

9 x 18-in. Block rubber stair treads protect stairs from mars and scratches. Corrugated surface prevent slipping. 1 16-in. thickness.

For Your Convenience Look at the Services Sears Offers You

Free Shop at Home
Call Ext. 318

A carpet consultant will come with samples, give you estimates. No obligation.

Expert Installation

All carpets installed through Sears are "Satisfaction guaranteed or your money back."

NO MONEY DOWN
on Sears Easy Payment Plan

You Can Count on Us . . . Quality Costs No More at Sears

WATCH REPAIR

Bring Your Watches to Sears and Save!

SEARS ROEBUCK AND CO

Complete Cleaning and Adjusting

Regular $7.50 NOW ONLY **$5***

Complete cleaning and adjusting includes scientific oiling, timing, and replacement of worn or defective parts by experienced craftsmen.

1 Year guarantee . . . we will at no cost to you repair or replace any defective movement part or workmanship furnished by us for 1 year from date of repair.

* Chronographs and Automatics Slightly Higher

CHARGE IT on Sears Revolving Charge

Satisfaction Guaranteed or Your Money Back

Shop at Sears and Save SEARS 100 Southgate Center Ph. 632-5566

Nylon or Wool Pile

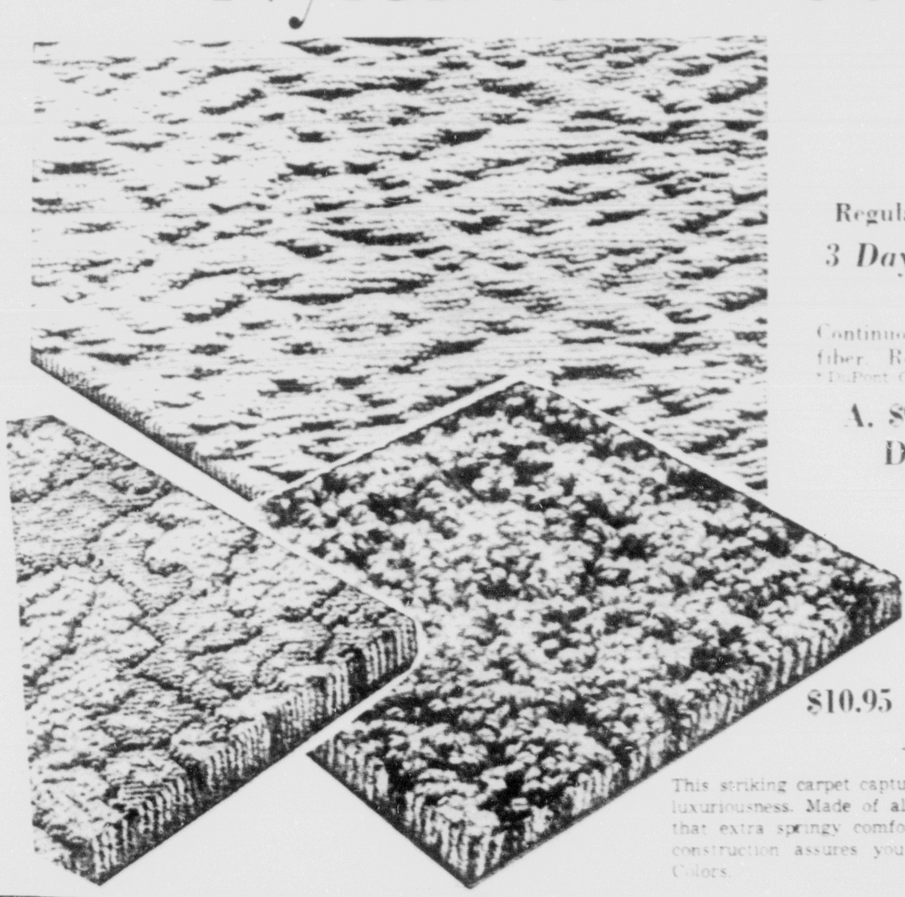

501* Carpet -- All Nylon Pile

Regular $8.95 *3 Days Only* **7.33** square yard

Continuous filament nylon—long-wearing, easy-care fiber. Resists crushing. Beige, green, brown.
* DuPont Certification Mark

A. $9.95 Graceful Leaf Scroll Design All-Pile Wiltons

3 Days Only **8.33** sq. yd.

You'll like this multi-level loop pile pattern. It's exclusive at Sears. Hides footprints beautifully. 5 colors.

$10.95 Graceful Embossed Design All-Wool Pile Carpet

This striking carpet captures such warmth and luxuriousness. Made of all-virgin wool pile for that extra springy comfort underfoot. Knitted construction assures you top performance. 5 Colors.

9.33 sq. yd.

Shop at Sears and Save
Satisfaction Guaranteed or Your Money Back

SEARS 100 Southgate Center Phone 632-5566

Free Parking For 1000 Cars "Friendliest Store in Town"

New Store Hours:

Now Shop THURSDAY, Friday, and Monday 9:30 a.m. until 9 p.m. Shop Tuesday, Wednesday, Saturday, 9:30 a.m. until 6 p.m.

SEARS ROEBUCK AND CO

Dollar Days

Shop Tonight and Friday Until 9 p.m.

Regular $11.95 to $15.95

Ceiling Drop Fixtures

Your Choice 9.88 each

A. $12.95 2-light Colonial. Adjustable rod. Fixtures 9.88

B. $15.95 3-light drop fixture. Brass or Copper finish. 9.88

C. $11.95 2-light adjustable Bell fixture. Brass or Copper finish. 9.88

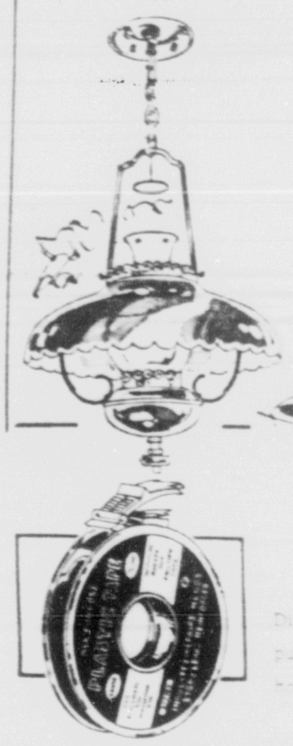

Black Plastic Tape in Handy Dispenser

Dispenser rolls of 66 ft. All-purpose electrical, household tape. Underwriters' approved.

88¢

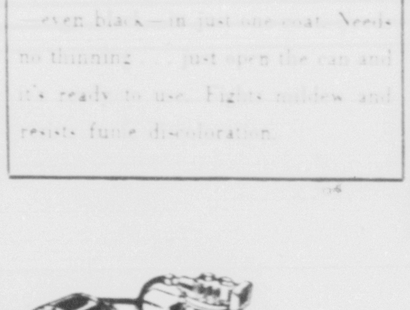

Regular $6.98 Snowhite One-Coat

House Paint

3 Days Only **5.33** Gallon

Once over does it . . . covers any color—even black—in just one coat. Needs no thinning . . . just open the can and it's ready to use. Fights mildew and resists fume discoloration.

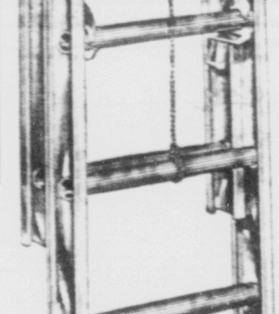

Extension Ladders

Sears Low Price **14.88** 16-Foot No Pulley

20-Ft., with Pulley 18.88

24-Ft., with Pulley 22.88

A low priced easy to handle ladder will see years of service. Easy maintenance, won't rust or corrode. Spring locks engage automatically when section is raised or lowered. Rubber feet prevent sliding. See it at Sears today.

Charge It on Sears Revolving Charge

Lightweight easy to handle aluminum

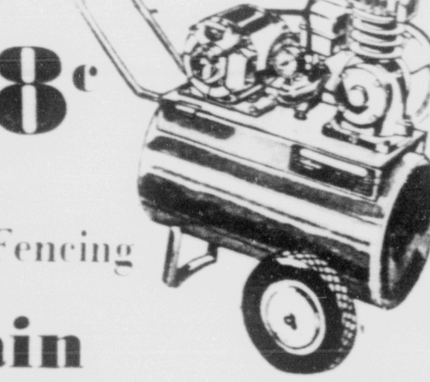

Regular $31.95 Magnesium

Extension Ladders

3 Days Only

26.88

$39.95 20-ft. size 34.88

$46.95 24-ft. size 41.88

Ideal for homeowners. Easy to tote from place to place. Sturdy riveted construction throughout, flat steps. Spring locks engage automatically.

Sears Fine Quality Chain Link Fencing

Chain Link Fence

Sears Low Price INSTALLED 99¢ Foot

Minimum 100-Ft. or More — Plus gates, corner posts and end posts

- Needs no upkeep — never needs painting
- Galvanized after weaving
- 2-inch mesh

Free Estimates Call Sears Ext. 264

Heavy Galvanized Coating Assures Weather Resistance

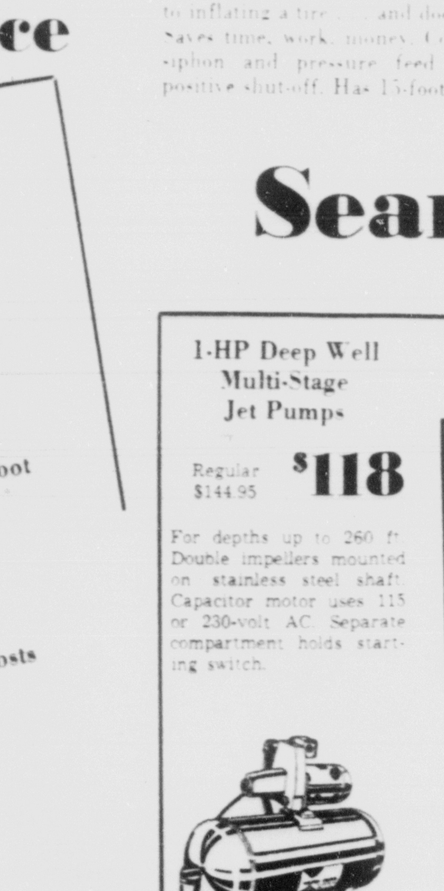

Regular $129.95 Craftsman

⅓HP Paint Sprayers

Does everything from painting a house to inflating a tire . . . and does it well! Saves time, work, money. Convertible siphon and pressure feed gun has positive shut-off. Has 15-foot air hose.

3 Days Only **109.88**

Sears Homart Pumps

1-HP Deep Well Multi-Stage Jet Pumps

Regular $144.95 **$118**

For depths up to 260 ft. Double impellers mounted on stainless steel shaft. Capacitor motor uses 115 or 230-volt A.C. Separate compartment holds starting switch.

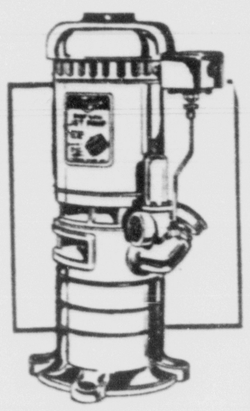

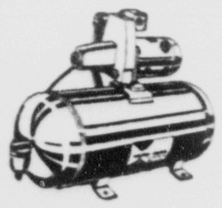

1/3-HP Jet Pumps

For shallow well systems **$65**

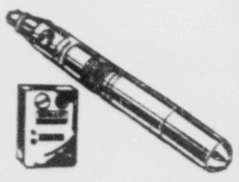

Submersible Pumps

1-H.P. Regular $249.95 **$199**

½HP Jet Pumps with 17-gal. Tanks

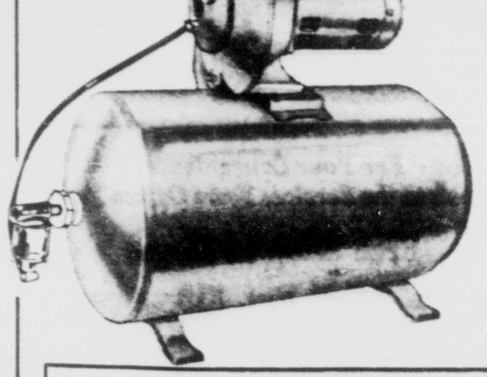

Sears Low Price

$85

Convertible — can be used on shallow or deep wells. Includes emergency power drive. Designed for greater pressure — pressure switch is set for 30-50 which gives 50% more than industry standards. 17-gallon galvanized tank. See it at Sears.

Let Sears Drill Your Well

Sears Will Drill Your Well And Install the Pump

Call Today for Free Estimate

Sears Ext. 242

Shop at Sears and Save

Satisfaction Guaranteed or Your Money Back

SEARS

100 Southgate Center • Phone 632-5566 • "Really Free" Parking for 1000 Cars • "Friendliest" Store in Town

France Will Not Leave SEATO, Rusk Declares

By SPENCER MOOSA

TAIPEI, Formosa (AP)—Secretary of State Dean Rusk said today he doesn't think France will pull out of the Southeast Asia Treaty Organization even though it refused to join the alliance's endorsement of the anti-Communist war in South Viet Nam.

Arriving here after a three-day SEATO ministerial conference in Manila, Rusk said the organization must be prepared to act, if necessary, to keep South Viet Nam from falling to the Reds.

"France has obligations under SEATO," Rusk told newsmen. "There is no indication that France itself wishes to withdraw from those treaty obligations.

"I think that the differences of view which came up at Manila does not go to the question of one or another member withdrawing from SEATO."

Foreign Minister Maurice Couve de Murville told the SEATO meeting issuance of the declaration was divisive and that France would abstain. The seven other SEATO members joined in the declaration.

Soon after his arrival for a 24-hour visit, Rusk called on President Chiang Kai-shek.

Rusk said he wanted to convey Chiang's wisdom and experience and assurance and support of the free world situation and events that are going on in the Communist world, the great current events of relations between the Communist world and the Free World, and to take up some of the very specific problems affecting the peace and security of the Pacific Ocean states has some specific questions, such as the release of

Rusk also said the United States has some specific questions, such as the release of American citizens, it would like to resolve in the talks that the U.S. and Red Chinese ambassadors in Poland hold periodically.

But Rusk said the talks had produced no serious discussions of basic problems. The Chinese representatives always begin with the thesis that it is an indispensable condition for any agreement, such as the release of our prisoners, that we agree to surrender Formosa to Peking, Rusk said. That we will not do.

Disturbances Frowned on in Civil Rights Talk

WASHINGTON (AP)—Republican and Democratic senators charged with shepherding the civil rights bill through the Senate have warned that illegal demonstrations and disturbances that lead to violence are hurting our efforts."

The statement was issued Wednesday night by Sens. Hubert H. Humphrey, D-Minn., and Thomas H. Kuchel, R-Calif., after proposals by splinter civil rights group for disrupting traffic to the New York World's Fair and other disorders.

The two senators declared illegal disturbances, demonstrations which lead to violence or injury, strike grievous blows at the cause of decent civil rights legislation."

"Unruly demonstrations and protests that bring hardship and unnecessary inconvenience to others—even by those who have long suffered indignities—are not helping the cause of civil rights," the statement said.

Indeed they are hurting our efforts in Congress to pass an effective civil rights bill."

As the Senate debate stretched into its 32nd session today, Sen. Norris Cotton, R-N.H., joined senators who are urging amendment of the House-passed bill.

Cotton said in a statement he would vote for cloture—to cut off debate on the measure so that it can be voted on—"but not until real consideration is given to corrective amendments."

Cotton, regarded as a civil rights supporter, said the bill, "is shot through with flaws and inconsistencies. For instance, it circumvents the right of trial by jury and defies the Constitution by authorizing discrimination against atheists."

Sen. A. Willis Robertson, D-Va., said the measure now contains "an unprecedented grab for naked power by the attorney general."

He declared that similar provisions were overwhelmingly defeated in the Senate when both President Johnson and the late President John F. Kennedy were members of the chamber.

For Want Ads, Dial — 632-4641

Penrose News

By MRS. JEAN STEPHENS
Rural Route, Penrose

Mr. and Mrs. Jerry Comstock, of Pueblo, visited in the home of his mother, Mrs. Mary Comstock, on Sunday evening.

Mr. and Mrs. A. E. Lee visited in the home of their daughter, Mrs. Evelyn Werner, on their return to Rapid City, S. D. Loys Corrington, sister of Mrs. Werner, accompanied Mr. and Mrs. Lee.

Mr. and Mrs. Pete Boyd returned home Wednesday after visiting sons John and Raymond Boyd and families at Burlington.

Mr. Clyde Stephens is now making his home with his son, George Stephens. Mr. Stephens formerly resided in Wister, Okla.

Mr. and Mrs. Clyde Minson and children, Thomas Howells Sr., of Colorado Springs, and Mr. and Mrs. Tom Minson and children, of Pueblo, spent Easter in the John Bowser home.

Mrs. Anna Sandefur, of Alamosa, is visiting in the home of her son, Cecil Sandefur and family.

Kathryn Jenkins is a new employee of Estes Industries.

The PEO celebrated its 40th anniversary with a banquet in the Blue Flame Room in Florence. Mrs. Charles Shadford, Mrs. Elmer Niehans and Mrs. Al Niehans attended.

Thanks to everyone who helped to make the Grange dinner a success.

Mr. and Mrs. John Bowser have returned home after spending 5 days in The Tom Minson home in Pueblo.

Mrs. LaVienna Mountain spent Saturday visiting at the home of her daughter, Mrs. George Stephens.

Mrs. Ethel Lindley and Bob visited at the Tom Workman home Sunday night. Mrs. Workman, Mrs. Lindley's mother, recently has been confined in St. Mary-Corwin Hospital.

Jay Shultz, student at Adams State, spent part of his spring vacation in Juarez, Mexico. The remainder of his vacation was spent in the home of his parents, Mr. and Mrs. Robert Jensen.

Sam Niehans and Ray Hambric, Colorado University students, spent Spring vacation visiting in the homes of their parents.

Mrs. Janie Bowser and Mrs. Jean Stephens pruchased three Easter dresses for patients at the State Hospital as gifts from the Home Demonstration Club of Penrose.

Rev. Benny Mitchell of The First Baptist Church has resigned and plans to move to California.

Mr. and Mrs. Melburn Whitaker were business visitors in Colorado Springs Monday.

Mr. and Mrs. Les Bowser of Colorado Springs were Sunday guests at the John Bowser home.

Mrs. Norma Carrithers was dismissed from St. Joseph Hospital on Saturday.

Miss Candy Novak, Jeri Lewis, Nancy Kunkle and Bob Trujillo attended the Pikes Peak Relays held Saturday in Colorado Springs.

Grandma Still Can't Leave Lithuania

HOLLYWOOD (AP) — Actress Ruta Lee, who convinced Soviet authorities that her elderly grandmother should be permitted to leave Lithuania, has another potential obstacle: the United States Congress.

Miss Lee, 27, had been trying to get her grandmother, Ludvisa Kamandulis, 84, to California.

She said she learned Tuesday that the U.S. quota for Lithuanians is filled—"Maybe for a couple of years. And at 84, how long can you wait?"

She got the news, she said, from the State Department by telephone.

The telephone call to the Kremlin last winter resulted in a visa that permitted her to visit her grandmother in Lithuania.

TORCH OF LIBERTY

NEW YORK (UPI)—An Italian steelworker has arrived in the United States to present a silver "Torch of Liberty" to Mrs. John F. Kennedy.

Rocco Marino, 46, Turin, a silversmith, was chosen to make the torch after reading one of the late president's speeches, in which Kennedy used the words: "All people should live under the Torch of Liberty." Marino paid $580 to have it cast.

Marino will deliver the 20-inch torch along with a testimonial signed by provincial and Turin officials to Mrs. Kennedy in Washington.

Gazette Telegraph Missing? Dial 632-4641 before 8 p.m. weekdays. 2 p.m. week-ends.

Sears New Store Hours

NOW Shop Thursday, Friday and Monday 9:30 a.m. to 9 p.m.

Shop Tuesday, Wednesday and Saturday 9:30 a.m. to 6 p.m.

SEARS ROEBUCK AND CO

Look What 77c Buys In Sears Garden Shop

SAVE $8.98!

Fully Equipped, Lightweight

3-Speed Bikes

Regular $47.98
3 Days Only

$39

- Boys' or Girls' 26-inch Size

NO MONEY DOWN on Sears Easy Payment Plan

- 3 Speeds . . . the gears do most of the work

Fully equipped . . . bright spotlight lets you ride safely at night . . . vinyl tourist bag. Chrome-plated handlebars, rims, hubs, sprocket and headlight. 3 gears make hill-climbing easy. Dual hand brakes. Vinyl-covered coil-spring seat.

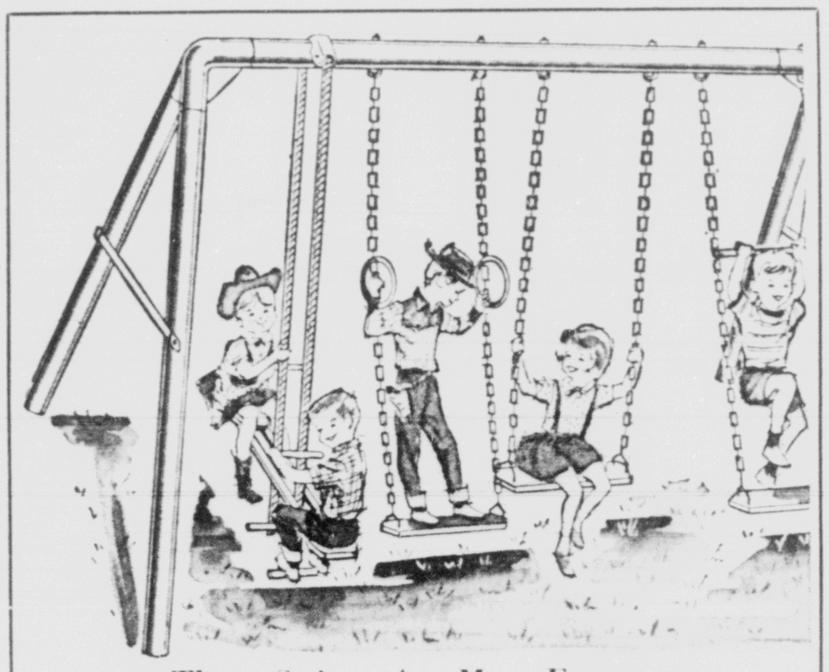

Three Swings Are More Fun . . .

Glide-ride Gym Sets

Regular $29.95
3 Days Only

19.99

- Legs are 7½ ft. long . . . 9 ft. long over-all

Brawny, backyard playground is action packed, built to take hard usage for years. Has glide-ride, 3 swings, trapeze bar, and gym rings. 2½-in. steel frame is enameled green and yellow.

$6.98 Container Grown

Upright Evergreens

3 Days Only

5.88

- 3 to 3½ ft.
- 2 gallon containers
- Choose
  - Sutherland
  - Cologreen
  - Blue Haven
  - Va. Hills Dundee
  - Manhattan Blue
  - Silver Column

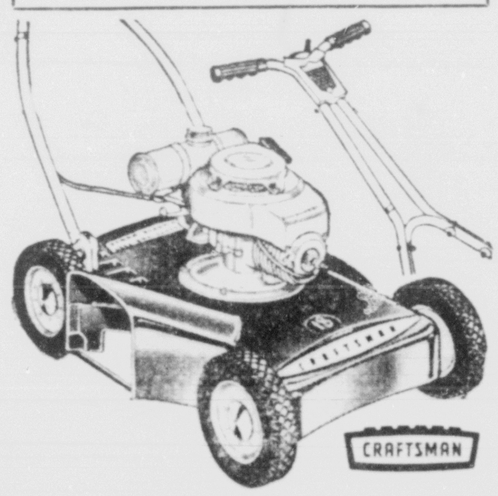

Craftsman 18-inch
Rotary Power Mowers

Sears Low Price

38.88

- 2½-HP, 2-cycle engine
- Recoil starter
- 5 height-of-cut wheel adjustments 1-1/16 to 3-5/16
- Controls on handle

2-HP 18-inch Reel Power Mower

74.99

- Easy recoil starting
- Controls on handle
- 4-cycle

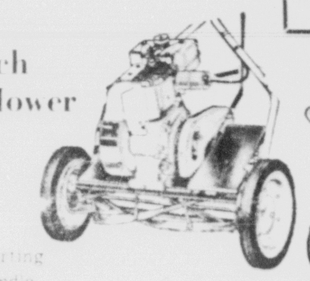

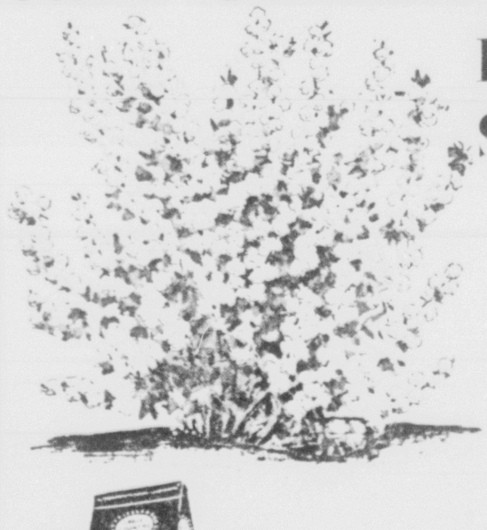

Flowering Shrubs
Your Choice

77c each

- Double Althea
- Butterfly Bush
- Golden Bell Forsythia
- Lilac, purple
- Lilac, white
- Lilac, Persian
- Mock Orange
- Spirea, red
- Spirea, V.H.
- Pussy Willow

Peat Moss
Regular 99c
77c

Border Fence
3 Regular 99c 77c

Garden Gloves 2 PAIR 77c

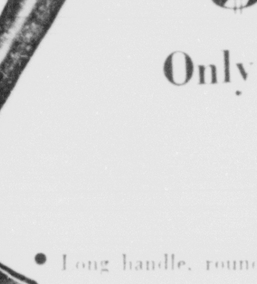

Rose Bushes
77c

- Regular 98c
- No. 1½ Grade

Only at Sears—a shovel of this quality at this price!

Shovel Scoop

A Tremendous Buy

Only $1

- Long handle, round pointed shovel
- Blade shoulders are rolled back to strengthen the blade
- 44-inch smooth ash handle
- Limit 2 per customer

Regular $6.99 3 cu. ft.
Wheelbarrow

3 Days Only 5.44

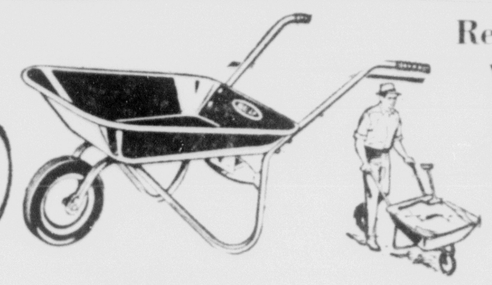

Perfectly balanced, lightweight, rugged wheelbarrows. Tubular steel frame. Leg brace supports tray, adds stability. See it at Sears.

Sears Hand Tools Priced 99c to 3.99

9½-in. Arc Joint Pliers
Regular $2.98
1.99

Craftsman Levels
Regular $5.49
3.99

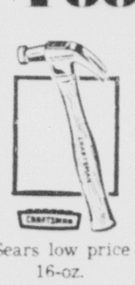

Sears low price 16-oz. Hammers
1.99

Craftsman Saws
Regular $3.98
2.99

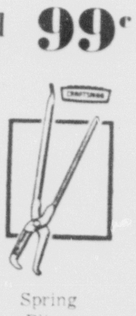

Spring Pliers
Sears Price
1.99

Locking Pliers
Regular $2.39
1.99

'C' Clamps 3-pc. Sets
Total Prices $1.67
99c set

Shop at Sears and Save
Satisfaction Guaranteed or Your Money Back

SEARS

100 Southgate Center | *Phone 632-5566* | *Free Parking for 1000 Cars* | *"Friendliest Store in Town"* | *Shop Mon., Thurs., Fri. 'til 9 P.M.*

Open Pairs Championship Bridge Results Announced

The Pikes Peak Bridge Club held its annual Open Pairs Championship Monday evening in the Recreation Room at Divine Redeemer Church. Twenty-six couples competed for the Championship with Mrs. G. F. Harris and Mrs. Ethel Bassett winning the event with an impressive 62.8 per cent score.

Runners up in the tournament were as follows: second, Mr. and Mrs. E. H. Bass; third, Mrs. H. L. Appleby, Mrs. Jesse Milowski; fourth, Mrs. J. D. Ridenhour, Mrs. W. W. Godfrey; fifth, Mrs. Billy Taylor, Mrs. Olive Lewis; sixth, Mrs. J. Best, M. Ryan; seventh, Mr. and Mrs. Max Schuster; eighth, Mr. and Mrs. M. Meyer.

The club welcomed L. O'Dell and H. S. Carroll as new players.

Members were reminded that the monthly party will be held Monday evening.

Bridge players are invited to play duplicate on Monday evenings. If you wish a partner or further information, contact Mrs. D. S. Stutz, 635-3017; Mrs. E. H. Sutphin, 633-9457; or Mrs. W. M. Godfrey, 634-4675.

Keep that serving plate clean when you are frosting a cake. Place four strips of wax paper under the edges of the cake to form a square. After the cake is frosted, you'll find it easy to pull the paper strips out from under.

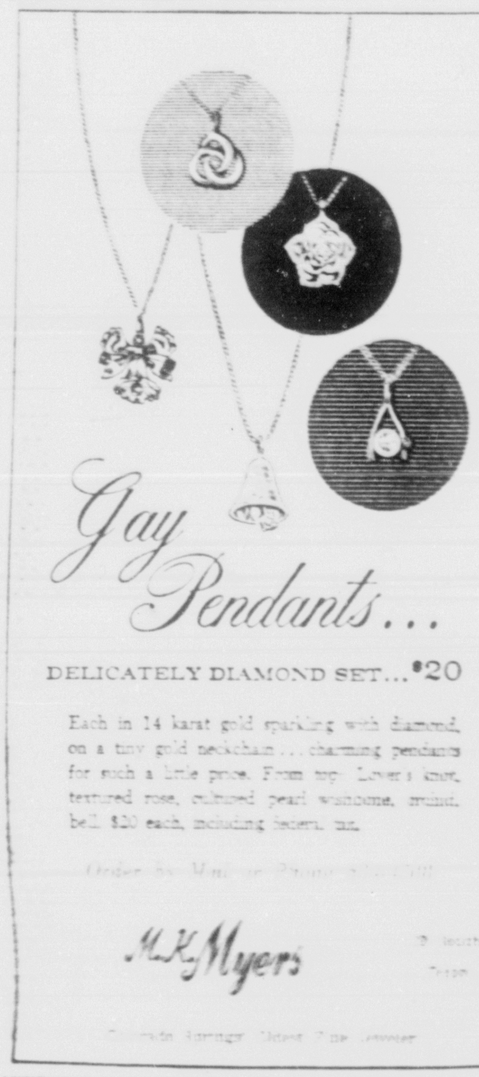

Gay Pendants...

DELICATELY DIAMOND SET...$20

Each in 14 karat gold sparkling with diamond on a tiny gold neckchain... charming pendants for such a little price. From top: Lover's knot, textured rose, cultured pearl wishbone, round, bell. $20 each, including tiny chain.

M. K. Myers

Colorado Springs' Oldest Fine Jeweler

Society and Club Activities

By GLAD MORATH

CLUB PRESIDENTS MEET—The Zonta Club of Colorado Springs played hostess Saturday night to the presidents of several area clubs at the Club's 15th anniversary dinner at the Manx Restaurant. Left to right are Loreta Pekrul, Denver secretary of Zonta International; Alice Fisher, president of the local Zonta Club; Alice McRae, Boulder, Governor of Zonta District 12; Lucy Dewdney, president of the Altrusa Club; Helen Crowe, Lamar, Lt. Governor of Zonta District 12; Helen Stutz, president of the Soroptimist Club of Colorado Springs; and Winifred Cobb, president of the Pilot Club of Colorado Springs. (Gazette Telegraph Photo)

Helen Sutton Is New President of Eta Pi Chapter

Camp Fire Girls Need Volunteers for Day Camp

Mother-Daughter Banquet Planned By Kappa Deltas

Kappa Delta Chapter of Tau Phi Lambda Supreme Forest Woodmen Circle, will have its monthly social meeting at the home of Mrs. Mamie Leonard, Advisor, at 811 N. Arcadia St. at 7:30 o'clock this evening. Plans for the annual mother-daughter banquet will be discussed.

Last week the chapter held a business meeting at the home of Donna Bottini, when special guests were Isabel Wilbur, Norma Watson and Kazulo Ruiz.

ACCEPTS AWARD—The 9th Aerospace Wives were presented an award by E. L. Dillingham, National Foundation-March of Dimes Chairman at a recent coffee. The plaque was in recognition of outstanding service to the March of Dimes. Mrs. Ellen Waltz, wife of Col. Robert W. Waltz, Commander of the 9th Aerospace Div. received the award in behalf of the women. A film, "At the Edge," was shown by Mr. Dillingham to acquaint the Wives with the work the March of Dimes is doing in the fields of birth defects and arthritis. Newcomers who were welcomed at the coffee were: Mrs. Clifton A. Calvez, Mrs. George W. Tiller, Mrs. David W. Jager, Mrs. Stephen Jones, Mrs. Robert E. Roque, Mrs. Albert L. Morse and Mrs. Carroll Magee. Delicious refreshments were served by the hostesses: Mrs. Daniel P. Sperling, Mrs. Donald E. Russell and Mrs. Ralph L. LeFevre.

HINTS FROM *Heloise*

By HELOISE CRUSE

Dear Heloise:

Have you wondered at times what to do with that "one cup" of leftover coffee? The mate has been in the refrigerator for days.

Instead of throwing them away, I have found them useful in a number of ways.

I place one teaspoon of coffee grounds in a small strainer and pour the cup of coffee through it. This makes a delicious cup of coffee and a bowl of grounds.

The grounds are wonderful for deodorizing the refrigerator, garbage disposal, sink drain, etc. Just sprinkle a few grounds in the area to be deodorized, add a little water and rub. Rinse with water.

Aida: What a great idea. Let's not all throw out coffee grounds, now, and dress up your hair for that special occasion. We can put any coffee at the end of a bobby pin and slip that bobby pin through their hair. It's darling. —Heloise

Dear Heloise:

Clean your stove or wash day the easy way.

I am from Germany and in Europe we do not see a stove with shiny white finish.

I put all removable parts from my gas stove in a bucket and set it in my washtub. On washday, we sprinkle dirt in hot soapy hot water remover, scrubber, sponge and rinse and dry.

Never remove the stove parts until all your wash is done. After a few days soapy water have emptied over the parts, they look like new with no effort on your part.

I find this much easier than making "stove-cleaning-day" a project that gets put off for weeks and become a chore. Just try it. It's wundermar. —Alf Wiedersehen, M. J. W.

Dear Heloise:

This may not be a very original idea because it seems a simple, but I believe thought is the greatest.

In an emergency, I find a paper towel or napkin makes a perfect substitute for a pot holder. Just fold it to the desired thickness and use as you would a pot holder. Then throw away. —Mrs. Hawkins

Dear Heloise:

Here's another use to add to that ever-expanding list of uses for nylon net.

Sew an 18-inch strip of nylon net to the bottom of short sheets and blankets. Gives you lots more tuck-in. It's 72 inches wide which keeps one from piecing material used for this purpose. —Faithful Reader

Dear Heloise:

I scald my tomatoes as soon as I come home from the market and refrigerate them. They are always nice and cold and extremely easy to peel when needed because after a slight scalding the skin slips right off without wasting any of the tomatoes. Whether you skin the tomato immediately after scalding or refrigerate and then scald, it still works. —Louise Hocking

Letter Of Love

Dear Heloise:

Some time ago one of your readers suggested turning the ironing board around while doing their ironing. I don't remember just what she was ironing but I turn my ironing board around to iron my husband's shirts. They are 19-34, pretty big.

I cannot tell you how much time I save but it must be a lot. Seems like I can iron two shirts in the time I used to iron one, so please tell your readers with king-sized husbands to try it.

My thanks to you and the lady who first suggested this. —Lucille Greene

Pen Women Will Lunch at YWCA

The Pikes Peak Branch of National League of American Penwomen will hold an executive board meeting at 11:30 a.m. Saturday in the Ivy Room of the YWCA. Luncheon will be served at noon.

Annual reports and election of officers will follow.

Active members are urged to be present.

RENT A PIANO
$10.00 Per Month
Apply rental to purchase price
COLORADO SPRINGS MUSIC CO.
110 N. Tejon 635-1563

Y'S MENETTES INSTALL—Officers of the Y's Menettes Club were installed Monday night at the Swiss Chalet Restaurant in conjunction with the Y's Men's Club installation. From left to right they are Mrs. Lyle Carter, president; Mrs. George Dagenakis, vice president; Mrs. George Wagner, secretary, and Mrs. David P. Hammond, treasurer. (Gazette Telegraph Photo)

Monday Duplicate Bridge Club Names Winners

The Monday Afternoon Duplicate Club played the regular weekly game April 13 with eleven tables using the Mitchell system.

Mrs. J. H. Bass, Mrs. M. B. Fiser and Mrs. J. S. Wasson were welcomed as new players.

The North — South winners were Mrs. M. B. Fiser and Mrs. N. Schoenman, 62 per cent; second, Mrs. C. F. Ricker and Mrs. M. B. Parker, 58.5 per cent; third, Mrs. E. P. Campbell and Mrs. C. B. Lundeen, 56.1 per cent; fourth, Mrs. G. F. Harris and Mrs. A. Smith, 54.7 per cent.

The East — West winners were first, Mrs. R. F. Hunt and Mrs. T. G. Bomar, 61.4 per cent; second, Mrs. M. Thurman and G. R. Ingram, 58.6 per cent; third, Mrs. W. M. Godfrey and Mrs. R. H. Alger, 56.8 per cent; and fourth, Mr. and Mrs. Frank H. Cook, 54.5 per cent.

Meeting Calendar

FRIDAY

The Past Presidents Club Ladies of Grand Army of the Republic will meet for a dessert luncheon at 1 p.m. with Mrs. Ibola Fischer, 2127 N. Nevada Ave. A social hour will follow the business session.

The Green Thumb Unit of the Pikes Peak Garden Club will be entertained at 1 p.m. by Mrs. Floyd Drummond, 412 Lynn Ave.

The Monte Rosa Rebekah Lodge 4 will meet at 7:45 p.m. at the IOOF Hall.

The Midland School PTA will have its Spring Festival from 5:30 to 9 p.m. A family evening of fun has been planned with a chuck wagon, fish pond, cake walk, penny toss, fish pond and Girl Scout booth as well as other entertaining booths. A Pink Pocket will be the theme.

Bend-a-line chair hangers up at Bushanans will be hot and at a pot luck dinner given by the Auxiliary of Local 247 at 6:30 p.m. Saturday in the home of Mr. and Mrs. Harvey Nichols, 705 N. 31st St.

Special guests will be Carroll Rohr national vice president and Mrs. Rohr.

Card Party Will Mark World Fellowship Day

Mrs. Bob Clark, YWCA World Fellowship committee chairman, and members of the committee have completed plans for the evening card party at the gym at 7:30 p.m. Friday.

The committee will have refreshments available through the evening for the convenience of the guests. Attractive table and prizes have been secured. Reservations are being taken at the office, 634-5513.

Other members on the committee are: Mrs. Kenneth Phillips, Mrs. Doris Felfer, Mrs. William Leonard, Mrs. E. C. Treichell, Mrs. Alpa Cook, Mrs. W. G. Hills, Mrs. Clay Aslin and Mrs. J. Douglass Mertz.

The regular meeting of YMCA members who play bridge and other table games the first and third Friday afternoons will not meet this week. Everyone is invited to attend the World Fellowship card party Friday evening.

A dredon ink stain will come out of white fabric if the spotted part is soaked with milk before washing.

FURNITURE • APPLIANCES • CARPETS • DRAPERIES

OPEN MON.-WED.-FRI. UNTIL 8:30 P.M.

HARRISON BROWN

FOR YOUR FAMILY SHOPPING CONVENIENCE

411 S. Tejon Phone 632-7400

Now at Neufeld's — Coat Headquarters

for The Pikes Peak Region

All Weather Coats that lead a double life...

RAIN OR SHINE!

EGULARLY 19.95, 24.95, 29.95, 39.95!

Direct from New York, the season's most popular successes! Laminated moisture repellent fabrics, beige and bright Spring colors, printed taffetas, reversible solid-and-print styles, checks, plaids and new diagonals. All sizes 5 to 20.

SPECIAL PURCHASE PRICE...ONLY 16.75

Group 2
12.95
All Weather Coats
NOW 8.99
Reversibles and Balmacaans
all colors

One hour free parking when you shop at Neufeld's.

NEUFELD'S

23 South Tejon

Mr. C fashions

Week-end BLOUSE SALE!

1.99

100% cottons, prints, frilly types sizes 30 to 36 were 3.98

OPEN FRIDAY EVENINGS 'TIL 8:30

Southgate Center

636-1516

BAPTIST EXHIBIT

NEW YORK (UPI) — Six Baptist conventions in the United States and Canada will share a 600-square-foot exhibit area in the Protestant and Orthodox Center at the New York World's Fair.

On view will be displays of the work of Baptist hospitals and colleges and illustrations of the denomination's history, growth and teachings. Among the items exhibited will be an exact reproduction of the Gutenberg Bible and an illuminated map showing the major religious denomination in every county of the country.

SEEK MORE FIREARMS

STOCKHOLM (UPI) — The Swedish detective force needs 155 new pistols to protect Soviet Premier Nikita S. Khrushchev when he comes here for an official visit in late June.

Stockholm Police Chief Nils Luning has asked the city for money to purchase the pistols for detectives who guard the Soviet leader.

How to Address National and State Representatives

CONGRESS

Sen. Gordon L. Allott, Senate Office Building, Washington, D.C.

Rep. J. Edgar Chenoweth, House Office Building, Washington, D.C.

Sen. Peter H. Dominick, Senate Office Building, Washington, D.C.

COLORADO

Governor

John A. Love, State Capitol, Denver, Colorado.

Senators

Vernon A. Cheever, 1106 Forest Rd., Colorado Springs.

L. T. Skiffington, 114 Cave St., Manitou Springs.

Representatives

James A. Braden, 124 N. 13th St., Colorado Springs.

William O. Lennox, 44 Friendship Lane, Colorado Springs.

Norman W. Ohlson, 2 Cheyenne Mountain Blvd., Colorado Springs.

(or address State Capitol, Denver, Colorado)

COMING STYLES FOR WACS — S. Sgt. Laura M. Potter (with coat) and Spec. 5 Wilma J. Taylor, members of the Women's Army Corps, caused heads to turn at Army Air Defense Command (ARADCOM) headquarters, Colorado Springs, as they modeled items of Army women's uniforms. Sergeant Potter of the 9th Data Processing Unit wears the raincoat and hood presently under development. The shirtwaist modeled by Specialist Taylor of the Office of the Comptroller is an improvement on the existing shirtwaist and will be placed in supply channels by size as the present stock is depleted. It is made of drip-dry material, has short sleeves and action pleats. A black tab, which is part of the shirtwaist, will reduce procurement, stocking, shipping, and ordering requirements by eliminating separately ordered tab worn now. (U.S. Army Photo)

2ND CHANCE CLOTHING

all merchandise is selected with care, it's clean . . . with lot of wear . . . see it before you buy . . at

½ PRICE

2510 W. Colo. Ave.

Goren on Bridge

By CHARLES H. GOREN

NORTH
♠ A 6 5
♡ 6 4 2
◇ K 9 6 5 2
♣ K 2

WEST
♠ K Q 7 2
♡ 10 8 7
◇ 8
♣ J 10 6 5 4

EAST
♠ 10 9 8 4 3
♡ K Q 5
◇ 10 4
♣ A Q 7

SOUTH
♠ J
♡ A J 9 3
◇ A Q J 7 3
♣ 9 8 3

The bidding:

West	North	East	South
Pass	Pass	1 ♠	Double
3 ♠	3 NT	Pass	4 ◇
Pass	5 ◇	Pass	Pass
Pass			

Opening lead: King of ♠

Neither vulnerable. West deals.

The major disadvantage to learning percentages and the proper handling of card combinations from the books is that the subject cannot properly be separated from the conditions which confront the player in practice. South's experience in today's hand is an excellent case in point.

South decided not to stand for the three notrump contract. He reasoned that, since his values were primarily distributional and inasmuch as North was a passed hand, it was unlikely that the partnership possessed sufficient high card strength to land a notrump game. The final contract of five diamonds, in fact, was a distinct stretch.

West opened the king of spades and the ace was played from dummy as South dropped the jack. Trumps were drawn in two rounds winding up in the North hand and then a small heart was led. East followed with the five—he saw no reason to alert declarer to his holding in the suit by splitting his honors—and South played the nine. West was in with ten of hearts and he promptly shifted to a club through the dummy's king. After mopping up two tricks in that suit, East waited to score yet another heart trick putting the declarer down by two.

Although South's play of the nine of hearts from his hand was technically correct—it wins whenever East has the king-ten or queen-ten and loses only when East has specifically the king-queen-he could not reasonably expect his strategy to be successful in the present instance. Even if the nine of hearts forced out a high honor from West, the latter was almost certain to make the club shift through North's king that would net the defense two more tricks.

In other words, since East's opening bid marks him with the ace of clubs, South must exert every effort to keep his partner out of the lead to protect dummy's club holding from a fatal attack. The only hope for declarer, then, is to find East with both the king and queen of hearts, and the proper play by South is the jack.

Once the jack of hearts wins the trick, declarer continues with the ace and another heart clearing the suit. When he regains the lead, a club can be discarded from dummy on the 13th heart. One club is conceded to the opposition and South's remaining clubs are ruffed away.

Copyright 1964
By The Chicago Tribune

Press heavy tape just inside the lower edge of your son's new trousers to prevent fraying where the trouser rubs the shoe.

Dear Abby--

By ABIGAIL VAN BUREN

Now Become a Man!

DEAR ABBY: I am a 21-year-old boy who is about to be drafted. I am not a coward, but I would just rather not go for two reasons. One is that I am used to my privacy and don't like to have a lot of people around me. The other is I know that I won't be able to adjust to Army life. The only way out as I see it, is to get married, but I can't seem to find a girl. Can you help me? —LOOKING

DEAR LOOKING: Look, buddy, if every American male ducked military service for the reasons you give, our country would be a sitting duck for its enemies. Your survival would be a bigger problem than your "privacy." And your "adjustment" would be to bondage rather than to a brief hitch for Uncle Sam. Sign up and grow up. It'll do you good.

DEAR ABBY: Would you please put a word in your column explaining to people that widowed and divorced women are still addressed as "Mrs."? So many of my Christmas cards were addressed "Miss", or worse yet, no title whatsoever. This makes a husbandless woman feel like "nothing." —"A MRS."

DEAR MRS.: I have written this many times in my column, but I will write it again. Once a woman has been married, unless she arranges to resume her maiden name she is never again a "Miss." P.S. Many women choose to omit either the Miss or Mrs. from THEIR correspondence — thus adding to the general confusion.

DEAR ABBY: How do you feel about a "Come and see us sometime" type of invitation?

My husband seems to think it is perfectly all right. He is forever dragging me places where we are not expected just because the people have said, "Come and see us sometime." Nine out of ten times it is apparent we have inconvenienced them even though they act polite, and glad to see us. My husband thinks that everyone likes unexpected company because it wouldn't bother him one bit if folks dropped by our house when the place was a mess and I had nothing to serve. But it would bother me plenty. I can't drive this point home to him. Can you? —UNNERVED

DEAR UNNERVED: A "come and see us sometime" type of invitation should not be taken seriously. When folks really want your company, they call and invite you for a specific time.

CONFIDENTIAL TO "Elinore at S.C.": I don't agree that "a little gossip is nothing." A hole is also "nothing"—but you can break your neck in it.

Get it off your chest. For a personal, unpublished reply, write to ABBY, Box 3365, Beverly Hills, Calif. Enclose a stamped, self-addressed envelope.

For Abby's booklet "How To Have A Lovely Wedding," send 50 cents to Abby, Box 3365, Beverly Hills, Calif.

Copyright 1964
McNaught Syndicate, Inc.

MEET WITH POPE

VATICAN CITY (UPI) — A small group of U.S. Jewish war veterans met with Pope Paul VI Tuesday to discuss anti-Semitism in Russia.

A spokesman for the group, which was headed by Daniel Neal Heller of Miami, Fla., national commander of Jewish War Veterans of the United States, said that the Pontiff "showed a very intense awareness of the situation."

QUICK FREEZE LOCKERS

105 W. Vermijo — 633-5527

PLENTY OF FREE PARKING

Lockers Available

U.S.D.A. Good Beef

ROAST Round Bone .... lb. 49c
SHOULDER .... lb. 55c
CHUCK Blade Cut .... lb. 37c
ROUND STEAK .... lb. 77c
SHOULDER STEAK lb. 53c
CUBE STEAK .... lb. 69c

Hickory Smoked Meats

HAM LOAF .... lb. 59c
RANCH BACON 2 lb. pkg. 89c
HAM Sliced .... 12 oz. Pkg. 79c

EVERYBODY IS GOING TO
Colorado Springs' NEWEST FURNITURE STORE
BECK'S FURNITURE
AUDUBON SHOPPING CENTER
NORTH UNION BLVD. AT VAN BUREN
NOW OPEN EVERY DAY FROM 9 A.M. TO 8 P.M.

Shop your Nearest
Duckwall's VARIETY STORES

3¢ GIANT SALE

April 16, 17, 18 -- Thurs., Fri., Sat. Only

ASS'T. COMBS — A Comb For Every Purpose — **3c Each** — Factory Fresh — Favorite Brands

CANDY BARS

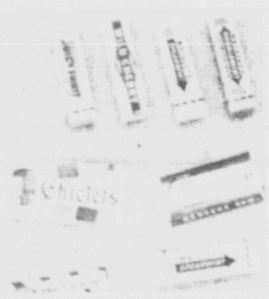

GUM — Fresh, Fresh, Fresh — **3c Each** — Your Favorite Brand

PENS — Ball Point — Retractable Point

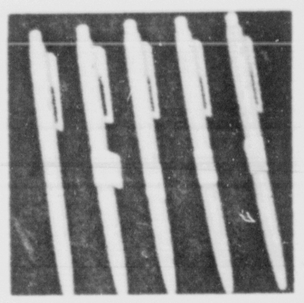

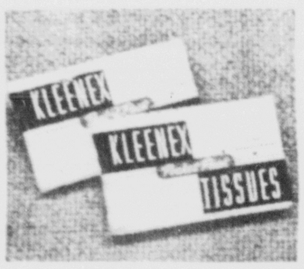

KLEENEX — Pocket Pack — **3c Each**

Coloring BOOKS — Nice Assortment

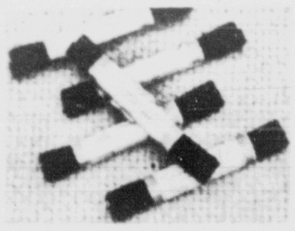

SHOE LACES — Black, Brown, White — **3c Each** — 24" to 30"

Artificial **FLOWERS** — Long Stem Plastic — Nice Selection

MARBLES

Cat's Eye — **3c Bag** — Bag of 19

PATIO SETS

1 CHAISE
With Wooden Arms
2 CHAIRS

3 Pc. Set
$13.47

MODESS

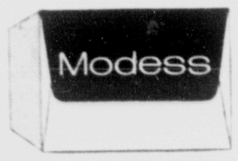

12's

3 Boxes 73c

Duckwall's VARIETY STORES

FAMILY SHOPPING EVERY NIGHT UNTIL 8:00 P.M. CLOSED SUNDAY

Five Convenient Locations:

Colorado City Shopping Center — 2424 W. Colorado Ave.
Bon Shopping Center — 2307 N. Wahsatch
Security Shopping Center — 736 Main
East Colorado Springs — 2311 E. Platte
Audubon Shopping Center — Union & Van Buren

QUEEN LENDS HER NAME

LONDON (AP) — Queen Elizabeth, the Queen Mother, is the U.S. part of Keep America Beautiful, antilitter organization serving in the honorary position. Her majesty's name occupies a of patron of the Keep Britain prominent place on the agency's Tidy group, England's counter- literature.

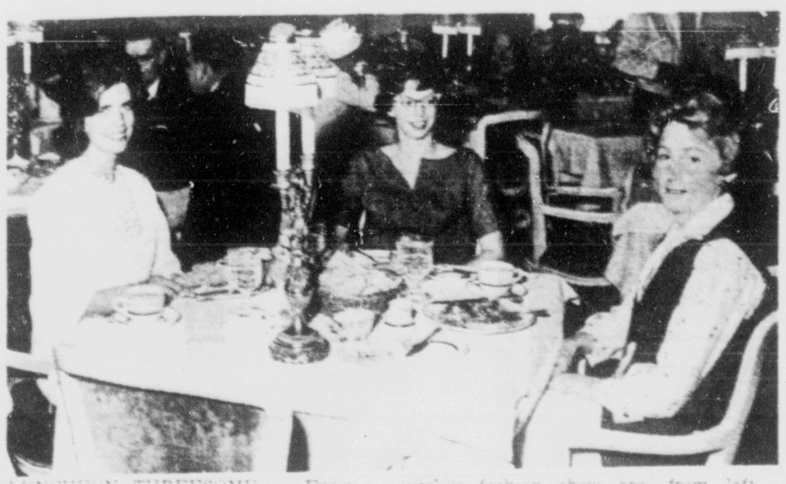

LUNCHEON THREESOME — Enjoying luncheon in the Penrose Room of Broadmoor South as they watched the weekly fashion show are, from left, Mrs. Jamie Ivy, Mrs. Robert Rutt and Mrs. Neal Rose.

(Photo by Bob McIntyre)

Enriched
HUNGARIAN
all purpose
FLOUR

BEST
FOR ALL HIGH ALTITUDE BAKING

Buy these quality
RANCH HOUSE products!

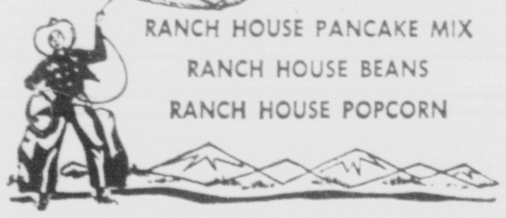

RANCH HOUSE PANCAKE MIX
RANCH HOUSE BEANS
RANCH HOUSE POPCORN

AT&T Stockholders To Get Another Share

NEW YORK (AP)—Next June 22 the 2.38 million shareholders of American Telephone & Telegraph Co. will get a second share of common stock for each one now owned.

The 2-for-1 stock split, second for AT&T and probably the largest in business history in gross values involved, was approved Wednesday at the company's 79th annual meeting. The vote for the split was overwhelming—about 99.4 per cent.

The action climaxed a five-hour session attended by 4,500 members of the nation's largest stockholder family in an armory in the Bronx.

Just before the meeting, directors declared the regular $1 quarterly dividend. It is payable July 1 to stockholders of record May 28, effective day of the impending split.

The payment will be made on the old shares, not split shares, and beginning in October dividends on the split shares will be made at a rate of 50 cents a share.

Keep your tape measure neat by winding it on an empty adhesive tape spool and using the cover as a cap.

Nurse Fills Prescription For Peace in Jungle Village

By PATRICIA McCORMACK
United Press International

NEW YORK (UPI) — One Yankee Doodle damsel's recipe for fulfillment be a nurse, join the Peace Corps and ship out to Togo, West Africa.

Leave behind electricity, running water, nylon hose, gourmet foods, family and friends.

Tote skill, love and an unsatiated appetite to help the have-nots, including hundreds of children who accept the pain and disfigurement of smallpox as natural because they have been denied a simple inoculation.

Reinforce yourself by knowing that they have had to suffer needlessly. No one has introduced them to the medical miracle that prevents the sickness that kills almost as often as it maims.

No one, that is, until the Peace Corps sent you—and others like you—their way.

Such thoughts propelled a New York nurse, Peggy McEvoy, 23, to her assignment in West Africa 18 months ago. She has been living ever since in mud huts with thatched roofs and bathing in icy streams shared by ducks and goats.

At times, her heart almost breaks over the resignation of the people to the fact that seven out of nine children die of starvation during the dry season. It's news to them that the deaths are preventable.

In letters to her mother, Mrs. J. P. McEvoy, the nurse describes some of the problems, including her own hardship, but she says this is "the first quiet, peaceful, fulfilling living I've done."

"The people treat us as if we've lived here all our lives," she wrote. "And I really could not be happier in the sense that everything is so free and sincere.

"You can run up and hug a baby if you want to, or invite 10 little urchins into your house for dinner or the night or forever. Anything we want to do for them is met with giggles and gratitude.

"The poverty of the people and the clinic where I work is unbelieveable.

"These tiny little kids bring themselves to the hospital—say age six with their one-year-old brother strapped to their back—and their little piece of gauze bandage that they have carefully washed to be put back on their ulcers, which all the kids have.

"If they have lost their bandages, they get scolded royally and perhaps sent home with a gaping wound because there just isn't any equipment.

"There are two test tubes to analyze blood of over 300 people a day, two forceps to dress the wounds of maybe 400 people a day.

The children under quarantine in the smallpox sector of a primitive hospital struck Miss McEvoy as among the neediest.

"Sometimes they don't even get fed because no one wants to penetrate the contagious house," she said. "It's like going into a zoo, going in there at night. Frogs, bats, snakes compete for space."

A recent S.O.S. to the nurse's mother and friends back here resulted in the strangest shopping expedition. The list of needed items included: dozens of pair of sneakers, ballons and other small toys for the sick children. The shoes would help protect feet from parasites.

"I gave a pair of sneakers to a little boy sick with tuberculosis," Miss McEvoy wrote, thanking her mother for the crate of gifts for needy children.

"He is my right arm when I'm on night duty. He washes syringes and eats my dinner. He wears a long flowing pink gown called a bubu and now has funny red feet sticking out of them.

"The balloons are a wild success and decorating the pediatric ward."

Another crate of toys later arrived from Hong Kong, the gift of Louis Marx, the toy manufacturer and a family friend.

For the children, Christmas came twice during the last year, Miss McEvoy reported. She urges her mother to continue to help, having a group of women raise money for milk or toys needed in the small nursery from two to five.

schools organized for children.

"They are mostly left in the streets to fend for themselves while the mothers go to market to make some money to feed them," she said.

"There are over 600 children crowded into one large room and just kept there to recite verse or sing . . . no toys, no plays to play. The needs of these people are so great, and yet they are such a happy and beautiful accepting sort."

Miss McEvoy received her nursing degree at Columbia-Presbyterian Hospital. Previously, she had attended the Academe Lubecke and the Sorbonne in Paris, the Chalet Marie Jose in Gstaad, Switzerland, and Merlet Academy in Havana.

Her work in West Africa has included a demographic study for the Togolese government. She also is working on a report which the World Health Organization (WHO) is publishing as a basis for setting up other rural public health projects.

To her mother, a writer and the widow of J. P. McEvoy, a roving editor for The Reader's Digest, there aren't words to describe the feelings stemming from the nurse's selfless work.

Mrs. McEvoy especially prizes a thank-you note from one of the parents in West Africa who received one of the gifts she sent.

"Dear my friend," the West African wrote. "For the great present which you have sent our family, I say thank you.

"Your child, Peggy, is very good. She is funny and I love her very much. She will become a good mother for her future family."

P.S. — The present? Red sneakers.

Wild Natural Gas Well Capped at Last

CALUMET, Okla. (AP) — A wild natural gas well that spewed approximately four million cubic feet of gas in this central Oklahoma area for more than two days was capped Wednesday.

The well blew out Monday and experts estimated it was leaking at a rate of about two million cubic feet every 24 hours. Twenty-six persons living in the rural area were evacuated because of the danger of fire or explosion. They have returned to their homes.

J. H. Abernathy, president of the Big Chief Drilling Co., which drilled the well for Pan American Petroleum Corp., said the well was capped about 3:30 p.m.

A hole was drilled in the pipe below the surface and a mixture of drilling mud and fibrous material was forced into the opening to plug the valve that failed.

He May Keep Horses Under Bankruptcy Law

CORPUS CHRISTI, Tex. (AP) —Paul Amos Sandblom, bankrupt Corpus Christi investor, claims he can keep his 1964 Cadillac and two registered quarter horses under an old bankruptcy law.

The old law provides that a bankrupt person can keep one carriage, a wagon and two horses if he has a family. Sandblom, insurance agent who filed a voluntary bankruptcy petition Jan. 7, has debts estimated as high as $37 million.

He is free on $125,000 bond under federal and state charges of selling unregistered securities. The bankruptcy referee gave Sandblom 10 days in which to file briefs before making a ruling on the car and horses.

Tax Pamphlet Strikes One Sour Note

By BARRY SCHWEID

WASHINGTON (AP)—No one has ever been known to break out laughing while preparing his income tax, but the Internal Revenue Service likes to pretend things aren't all that dreary.

So this year, that handy but terribly dull pamphlet, "Your Federal Income Tax," was spruced up with sketches.

You could almost sense a note of accomplishment all the way up to Commissioner Mortimer M. Caplin.

But an illustration accompanying an explanation of "oil, gas and mineral depletion," struck a sour note.

Depicted is a ranch-style house, oil derricks off in the distance, curved swimming pools and girls in bathing suits front and center.

Minor S. Jameson Jr., executive vice president of the Independent Petroleum Association of America, wrote Caplin the implication is clear "that the affluent life with private swimming pools is made possible, apparently exclusively, by the depletion provisions in the tax laws."

Propaganda," said Jameson. We see no justification for you to relate swimming pools and bikinis to oil and gas wells."

Oil country newspapers joined the protest. So did Sen. John Tower, R-Tex.

Caplin insisted he is innocent. The picture was intended only "to add interest and readability to the text," he wrote Jameson, not as "propaganda against the oil and gas depletion provisions."

But the nation's No. 1 tax collector isn't in the kind of job that collects friends. So Caplin also thought it best to advise Jameson that "the illustration which you find objectionable will not be used in the future."

The next time you have grapefruit, wash off the seeds and plant them in shallow bowls for some household greenery.

DINING AT EL SAN JUAN — Dr. and Mrs. Eugene I. Buettner of 222 Crestridge, Stratmoor Hills, recently returned from a vacation in San Juan, Puerto Rico. Dr. and Mrs. Buettner were the guests of Mr. and Mrs. Milton Zapata of San Juan. Mr. Zapata is past president of Junior Chamber of Commerce International. Visits to Miami, Tampa and St. Louis were included in Dr. and Mrs. Buettner's itinerary.

THIS WEEK AT SURPLUS CITY
SPECIALS!

RUBBER GARDEN HOSE	Reg. 8.95—5/8 50 Ft.—Guar. 8 yrs.	6.95
PLASTIC GARDEN HOSE	50 Ft. 3/4	98c
SMOKEE BRAND PEAT	50-lb. bag	89c
SOIL-TONE FERTILIZER	Amm. Nitrate & humus, 50 lbs.	2.29
PHILLIPS AMMONIUM NITRATE	50 lb. bag	4.95

FISHING - CAMPING SPECIALS

9x9 Umbrella Tent w/ floor Water proof, spreader poles, zipper door	32.95	Kids Fishing Outfit Rod, reel & line	1.98
Sleeping Bags, dacron fill 3 lb. dacron — reg. 19.95 value Full zipper. Air mattress pocket	12.95	Fishing Outfit—8.54 val. Zebco 202 spin cast reel and fiberglass rod with metal handle	4.95

SURPLUS CITY
204 S. 24th -- On the Westside -- Open 8 to 8

Let's serve up a
LAZY SUSAN SALAD

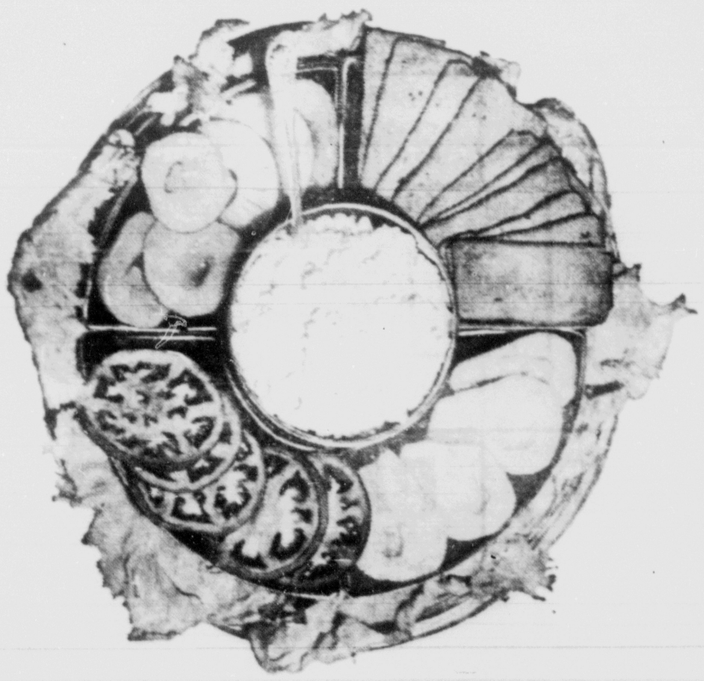

with delicious SINTON'S
NORDICA cottage cheese..

...the light, tender cottage cheese. Delicately different in flavor—rich in proteins, vitamins and minerals. GET SINTON'S NORDICA COTTAGE CHEESE TODAY! Try it—you'll like it.

Sinton's
FINE DAIRY FOODS

For service call 633-3821

days only! Hurry! Terrific savings during our...
FRIGIDAIRE SPRING SALE!
of dependable appliances!

ONE-OF-KIND — TWO-DAY SALE
on
FRIGIDAIRE REFRIGERATORS
20% DISCOUNT

Model D 12-64

- No Trade Needed
- Easy Payments
- Top Freezers
- Bottom Freezers
- Color
- Right & Left Doors

Values galore on every '64 model in the store!

We have too many used REFRIGERATORS
SPECIAL PRICED THESE TWO DAYS
All in good condition and Guaranteed!

FROM OUR MAPLE SHOP
One only Dry Sink
Antique White
Was $139.00 ..... Now $119.00
One only Deacon Bench
Antique White
Was $79.00 ..... Now $58.90
One only Love Seat
Quilted Spring filler Cushions. Flowered Dark Blue and White. Was $348.00 Now $247.85
One only 48 Inch Harvest Table
with Maple Formica Top.
Was $69.50 ..... Now $49.65

USED APPLIANCES, ETC.
One only
Repossesed Frigidaire Washer
Balance due 45.89 no delivery
come and get it
One only
Used Bendix Clothes Dryer
Special 39.50
One only
Used Frigidaire No Vent Dryer
Special 68.00
One Used Combination—
Radio, Record Player, and TV
87.50 Bargain

25% DISCOUNT ON ALL FIREPLACE GOODS

APPLIANCES
410-412
SOUTH TEJON

Burlew's HOUSEHOLD Appliances

FURNITURE
PHONE
634-4018

Armed Forces News

By STEVE TILLMAN

By STEVE TILLAN

WASHINGTON — Special to Gazette Telegraph — Acting quickly after Air Force Chief of Staff Gen. Curtis LeMay's attack on the Army's Aviation program, President Johnson announced that he was extending LeMay's tour until next February. This move serves to keep the air chief under military control and — so hope the political leaders — the controversial Air Force-Army hassle over aviation out of the 1964 political campaign.

The news of the extension of the tour was one of the biggest surprises of the year. No one expected this to happen since LeMay has been out of step with Defense Secretary McNamara from the beginning. Washington press corps had been tipped that General LeMay would be the 1964 speaker at the Air Force Academy's graduation exercises and that his remarks could make page 1. It is now expected that his remarks will be tame.

Word among top level civilian officials at the Pentagon is that if Gen. LeMay should "get out of step at any time this year he will be summarily sent into retirement."

It is known among Pentagon sources that Secretary McNamara took a dim view of the limited extension of tour Gen. LeMay last July.

The names of several top-flight Air Force Generals were on a recommendation list for Chief of Staff and for Vice Chief of Staff. Initially Gen. Jacob Smart was to be the Number one man and General Walter Sweeney Jr. of TAC the Vice Chief. Then, due to a political "error" on the part of one last October, a change was made and it was believed that General Sweeney would be chosen for the top job.

Then the name of Gen. John P. McConnell came into the picture, with General Bernard A. Schriever of the Air Force Systems Command as the second man on the new team.

Informed sources here insist that the President overruled Secretary McNamara and retained Gen. LeMay for political reasons. For the rest of the year Pentagon speculation will center on the new Vice Chief of Staff. The officer selected will probably be LeMay's replacement. The build up is expected to be centered on Schriever.

Official spokesmen for the Defense Department and the State Department are refusing comment on recently published interviews by newsmen Jim Lucas and Bon Considine with the late Gen. MacArthur. Here at the Army and Navy Club retired high-ranking officers who were close to the General in those days support the views expressed in the interviews.

Informed Pentagon sources believe medical and hospital care for retired military personnel and their dependents will cease within the next few years.

For years this has been considered as a "right" for the retired officers and enlisted men, but the action of the Congress in 1958 in eliminating recomputation of retired pay provided for by law in 1958 has now convinced the Services that Congress can take away any benefit that it wishes.

There are now approximately 150,433 retired officers and their dependents entitled to hospital and medical care at military hospitals on a space available basis. In addition there are 331,695 officers on active duty. Of the 21,247 age 60 or over, retired Reserve officers only about 10 per cent are entitled to hospital care. The rate of the Title 111 retirees is increasing by several hundred a month. There are 415,700 Reserve and National Guard officers who will retire at age 60. None of the foregoing figures include the several hundred retired enlisted men who are also entitled to medical and hospital care.

The recent drive initiated by the Title 111 retired Reserve to secure hospital and medical care for all retired Reservists is understood to be the reason for the Congressional study to be made on the care of the retirees. Informed sources here expect that the Government will come up with an insurance plan to cover hospital and medical care for all retirees.

The Air Force Association announced that it is now making its low cost group-life insurance available to all military grades from basic airman to General. All members on active duty in the National Guard or Ready Reserve are eligible for coverage, according to the association.

In a formal announcement the Association of the U. S. Army has endorsed — with reservations — the transfer of Civil Defense responsibilities from Department of Defense to the Army. The new "channel of command" for the program will be from Continental Army Command at Ft. Monroe to each of the six Continental Army commands to each of the State Adjutants General. The latter control the National Guard when it is not in Federal service.

The Warrant Officers Association is seeking to have the Comptroller General extend his April 30 deadline on putting into effect the loss of retired pay to certain categories of retired WOs. This is his decision that temporary "warrants" came under the dual compensation act. The order has been held in obeyance pending the Congressional action on the dual compensation act.

BLASTS SOVIETS

LONDON (AP)—A West European Socialist study group accused the Soviet government today of "an unprecedented campaign against Judaism" that has led to closure of 75 per cent of the synagogues in seven years.

The committee said a year's study showed that Jews in the Soviet Union are subject to severe discrimination.

Amber is a fossil resin of extinct pine trees that flourished along the Baltic coast 60 million years ago.

Mostly Malarky

"I'd like to look $4's worth more attractive!"

Bombs Are Thrown At Cuban Consulate

VERACRUZ, Mexico (AP) — Cuban Consul Ovidio Sama shot and wounded a Mexican Wednesday after two homemade bombs were thrown into a window of the Cuban consulate here.

The Mexican, Alejandro Reynoso, was struck by a .45 caliber bullet as Sama chased him. His condition was critical, and he could not be questioned.

Same told police he was sleeping qhen the bombs came through the window and that he ran outside and saw Reynoso running away.

The bombs did only slight damage.

Deaths

SCRANTON, Pa. (AP) — Dr. Reinhard H. Beutner, 79, internationally known scientist and professor of pharmacology, died Wednesday.

WHITE PLAINS, N.Y. (AP)— Fred S. Child, 71, retired vice president of the Chase Manhattan Bank, died Tuesday after a brief illness.

WASHINGTON, Pa. (AP) — The Rev. Robert H. Rucker, 87, retired Baptist minister and former moderator of the Allegheny General Baptist Association, died Wednesday.

WORLD COUNCIL MEETING

NEW YORK (UPI) — The director of a Christian service program in Algeria and a Roman Catholic expert on social problems in Latin America will address the annual meeting of the U.S. Conference for the World Council of Churches April 22-24 at Buck Hill Falls, Pa.

The Rev. Hans Aurbakken, a Methodist minister, will report on rehabilitation work done by the Christian Committee for Service in Algeria. The Roman Catholic speaker, Msgr. Joseph Gremillion, New York City, a director of Catholic Relief Service, National Catholic Welfare Conference, will discuss the social revolution in Latin America.

Rome Has Own 'Vanishing Americans'

By ERNEST SAKLER

ROME (UPI) — The population of Rome is growing rapidly but the "Romans of Rome" are fading away.

"Romans of Rome" is the proud self - description of the people of Trastevere, the old working class district on the right bank of the Tiber south of the Vatican. And there are fewer and fewer of them—perhaps less than 30,000 now—while the population of Rome is approaching the 2.5 million mark.

The explanation is simple: with comfortable modern buildings springing up all around the old city, the Trasteverini, practical and unromantic people, see no special reason why they should go on living in dark, damp, unheated houses a few centuries old. Especially since the old apartments can be profitably sold as office space or rented to atmosphere - loving Americans who modernize the interiors without touching the picturesque outside walls.

As a result, Trastevere, like other parts of Old Rome, is turning more and more into a showplace where you go to eat in a characteristic restaurant, shop or sightsee, but where you do not live.

No one really knows that the population of Trastevere — then called "Trans Tiberim" — was in the days of Augustus or Nero, when all Rome totaled an estimated 1 million inhabitants. But the Trasteverini then certainly were a sizable share of the Romans and remained so through the Middle Ages, when wars and malaria whittled the population of Rome to a low of 50,000 in the sixth century. After the sack of Rome in 1527 the population fell to about 30,000.

A Papal census in 1621 showed the population back to 118,000. Romans, but of these only 11,000 were Trasteverini. When Italy took over Rome in 1870, the overall population had grown to 210,000, of whom 16,000 were Trasteverini.

At the end of 1963, Romans numbered about 2.4 million. Of these only about 30,000 were Trasteverini. This year, the population of Rome is likely to grow by another 100,000 and Trasteverini are likely to decrease further.

Probably the most illustrious living son of Trastevere is Alfredo Cardinal Ottaviani, the baker's son who became Secretary of the Supreme Sacred Congregation of the Holy Office. Also from Trastevere is Pietro Cardinal Ciriaci, whose mother was a fruit vendor.

MURDER TRIAL POSTPONED

DENVER (UPI)—A one-week postponement was granted Tuesday to Joseph Dugard, 70, accused of setting fire to his home last year in which his wife, Betty, 53, died. Dist. Judge Sherman Finesilver postponed the murder trial to April 21 to allow a new jury panel to be selected. Dugard also faces arson charges in the Jan. 10 incident.

DEADLINE NEAR

DENVER (UPI)— Regional officials of the Internal Revenue Service said Tuesday 250,000 Coloradans still must file their 1963 federal income tax returns by midnight tonight. Lawrence E. Hill, the assistant district director, said only 60 per cent of Colorado's taxpayers had filed. About 660,000 persons must file.

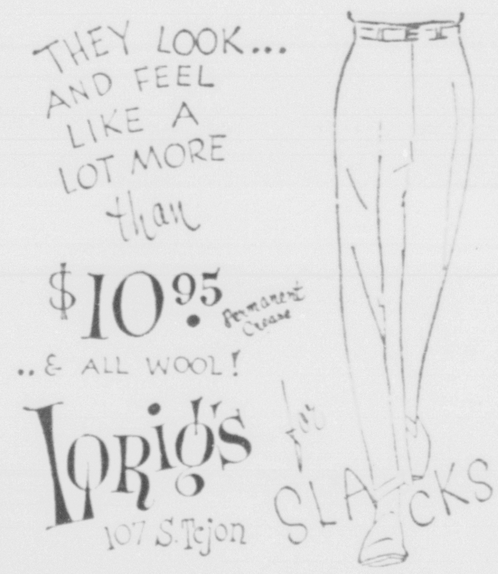

TONIGHT
8:00 TO 10:00
KRAZY KAT
3905 N. NEVADA
"HOOT"
LIVE ON
KSSS 740 RADIO

HAVE YOU
BEEN TO
Colorado Springs' NEWEST
FURNITURE STORE
? ? ?
BECK'S FURNITURE
AUDUBON SHOPPING CENTER
NORTH UNION BLVD. AT VAN BUREN
NOW OPEN EVERY DAY FROM 9 A.M. TO 8 P.M.

HALLE'S brings you the big, value-packed

7th ANNUAL TRAINLOAD SALE!!

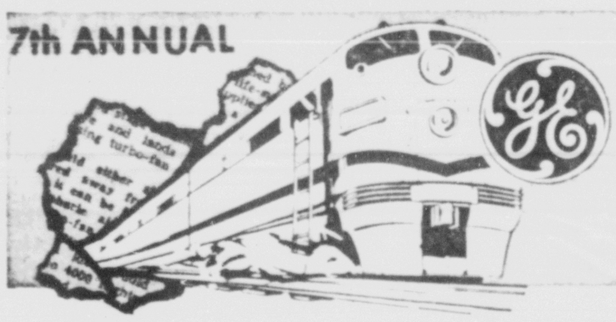

G-E . . . 12 POUNDS OF TV
AT LAST A TRUE PORTABLE

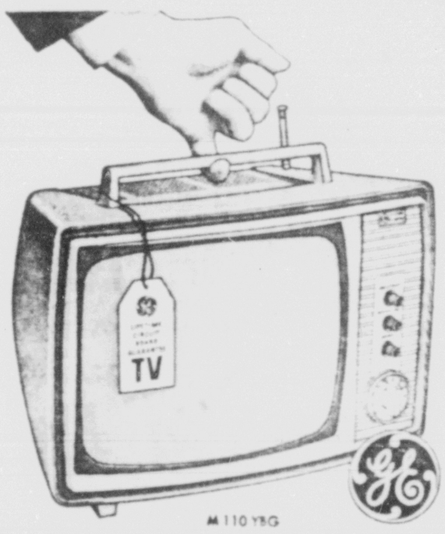

- Up-Front Controls
- Daylight Blue
- Built-In Antenna
- Convection Cooling
- Six Compactrons

$99.95
$5 DELIVERS
$7.50 A MONTH

M 110 YBG

The General Electric Company guarantees the Etched-Circuit board* to be free of manufacturing defects for the lifetime of the television receiver.

The General Electric Company will, at its option, repair any defects or accept claims for such repairs provided repairs are made by one of the following:

a. General Electric Distributor
b. Franchised General Electric Dealer
c. Authorized Independent Service Agency

* The picture tube is warranted for one full year in all receivers. All other parts are warranted for 90 days in monochrome receivers.

16" LIGHTWEIGHT PORTABLE TV

- Fold-Away Luggage Handle
- Slim Styling
- "Daylight Blue" picture
- Convection Cooling for Long Life

$119.77
$5 DELIVERS, $7.50 A MONTH

OPEN EVENINGS, MONDAY, WEDNESDAY AND FRIDAYS UNTIL 9 P.M.
SATURDAYS UNTIL 5:30 P.M.

HALLE'S
119 NORTH NEVADA • 636-3701

FRANKLIN Optical

OVER 100,000 PEOPLE HAVE CHOSEN FRANKLIN OPTICAL SERVICE

Quality Materials and Workmanship

Only the finest American-made lenses and the most exacting workmanship are used in compounding your prescription. Experienced personnel inspect your lenses to insure complete accuracy.

Where it's SAFE to SAVE on your Glasses!

FIRST-QUALITY GLASSES
AS LOW AS $12.50
INCLUDES Finest quality American-made lenses . . . Nationally Famous Frames and Carrying Case.

ANY DOCTOR'S PRESCRIPTION ACCURATELY FILLED

VERILITE* CONTACT LENSES
ONE PRICE ONLY: $59.50
There is no finer Contact Lens made no matter how much you pay . . . even $150 . . . $175 . . . $200.

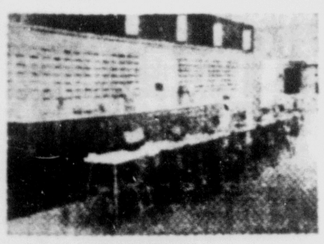

Nationally Famous FRAME STYLES

Many glamorous designs are yours to choose from in Franklin Optical's large selection. A trained Franklin Optical frame stylist will guide your selection of the individual style that will enhance your appearance. Come in and browse among our fine selection of French and Italian imports!

Are Your Present Glasses COMFORTABLE...?

Come in . . . let us adjust your present glasses . . . tighten the hinges . . . clean them thoroughly . . . to assure proper, comfortable fit.

VERILITE* CONTACT LENSES

So many people wear Franklin Optical Verilite Contact Lenses . . . why not you? Our experienced personnel will be happy to discuss Contact Lenses with you at any time.

Budget Terms Available at No Extra Charge

Satisfaction Guaranteed!

FRANKLIN Optical

25 EAST PIKES PEAK
IN COLORADO SPRINGS
Telephone 633-4689
IN PUEBLO
THIRD AND MAIN

COLORADO SPRINGS
GAZETTE-TELEGRAPH
Your Freedom Newspaper

Ever striving for the Pikes Peak Region to be an ever better place to live

This newspaper is dedicated to furnishing information to our readers so that they can better promote and preserve their own freedom and encourage others to see its blessing. Only when man is free to control himself and all he produces can he develop to his utmost capabilities.

We believe that freedom is a gift from God and not a political grant from government. Freedom is neither license nor anarchy. It is self-control, no more, no less. It must be consistent with the truths expressed in such great moral guides as the Golden Rule and the Declaration of Independence.

Based on the Bible

We are the recipient of a jeremiad from the pen of theologian John E. Kreiser.

Like Josephine Hays, who preceded him on these pages, Mr. Kreiser is depressed by what he views as the universal evil of all men. But since Mr. Kreiser, like Miss Hays, is content to argue from the scriptures we will presume to do the same.

His argument, beginning in the second paragraph, does not relate to the universality of evil; it merely attests to a universality. But beginning in the third paragraph, Mr. Kreiser bases his entire difference from our point of view, on his own rather special interpretation of the Bible.

Let us, therefore, begin with his third paragraph, which states that because of the evil in people prior to the days of the flood, God decided to destory the human race. He found only Noah and the seven members of the family good enough to preserve.

We must, we believe, assume at this point that God is almighty and all knowing. Since God is the author of creation, it would follow that whatever was created was made in the "image and likeness" of God. The Bible states in several places that man has been created in the image and likeness of God.

But now, we learn, that apparently God, who knows all things in advance, didn't seem to be able to predict the outcome of His experiment in creating man, and therefore, when He found man to be evil, He destroyed His whole experiment with the exception of Noah and the immediate family of Noah.

But let us take that at face value. If evil men were all destroyed, in spite of the open question as to whether or not God knowingly create evil, then what is Mr. Kreiser worried about? Since all of us must be the descendants of Noah, it would follow that all of us are descendants of a family that was worthy of survival. If Biblical heredity charts have merit, all of us must be, somehow, carrying the strains of Noah's goodness.

Next, Mr. Kreiser brings in the story of Lot and his family. And he reminds us that God destroyed the whole city of Sodom, and does not remind us, meanwhile, that God was so merciful that when Mrs. Lot turned around to take one last look at the scene of her girlhood, God turned her into a pillar of salt.

But what has this story to do with the universal evil of men? Sodom was only one small town. And even in it there were some worthy of salvation.

Also, there were plenty of other towns flourishing at the time of Sodom's destruction. So, God rather than being universally incensed again, was locally incensed.

If all men are equally evil, it would seem that Mr. Kreiser would have preferred that God destroy all of humanity, including Mr. Kreiser's ancestors, who doubtless were as evil as any. Apparently God's view of man and Mr. Kreiser's view of man at the time of the destruction of Sodom are somewhat different. For, granting the Almighty's ability to bring on a universal flood any time it pleases Him, why not a second flood to do away with the human experiment altogether?

Next, Mr. Kreiser views the "inclinations" of people in stores where magazine and book racks are available. He implies that if people pick up books that he wouldn't pick up, the people must be depraved and that his illustration proves it.

But God created man with a universal curiosity. And it isn't possible to know what is in a book or a magazine until it is picked up, opened and examined.

In fact, how does Mr. Kreiser know what is in these books which he disparages? Since he obviously wouldn't be caught taking a peek, it is clear that he doesn't know except on the grounds of what someone else has told him.

Publishers of pornography have often commented that they sell much of their material to people who are engaged in crusades against what they publish. So, apparently, curiosity is not denied them, either, although it may be lacking with Mr. Kreiser.

(continued below)

Rules

Each child thinks of himself as a glorious exception to every rule. Each adult knows that rules that have meaning have no exceptions.

Various Interpretations

We are in the midst of reviewing the comments of John Kreiser, who views man as universally evil and uses the Bible as his single source of reference.

He says in his sixth paragraph in today's letter that if thousands of angels were to be sent from Heaven to build a city, then we wouldn't have this universal evil.

But, according to the Bible, the earth and everything in it was created by the Lord God. This is surely the equivalent of having thousands of angels perform the task.

Jeremiah and Isaiah were distinguished prophets but their views were those of human beings, and hence were subject to error. Indeed, by the argument of Mr. Kreiser, Jeremiah and Isaiah were both wicked men, for evil is universal. Therefore, there is no more reason for believing them when they lament on evil than to believe them under other circumstances. Since they are human and hence evil, we may dismiss their views as being no more than opinion.

In the following paragraph, Mr. Kreiser is on better ground. Here he quotes Jesus in the New Testament. But Jesus does not say that the conditions He has observed among people are universal. He simply points out that the items He enumerates proceed from evil thoughts. Indeed, they do.

The fact that we contend that man is basically good, does not deny the fact that man is also fallible. Indeed, we have reiterated that idea many times.

Mr. Kreiser again quotes Jesus in respect to the idea of being born again. Now this phrase, to be born again, has a long history in metaphysical reasoning and means many things to many different people.

The Egyptians believed that after a man's Ka (soul) was examined by the God Maat, he would be found worthy or unworthy. If worthy, he would be "born again." That is, he would make his way into an eternal paradise to live forever. If he failed in this examination, he would experience the "second death."

Osiris, the Egyptian god of the underworld, was supposed to die each autumn and be "born again" each spring.

Eastern philosophies and theologies including the Buddhist and Brahman faiths as well as the Vedanta, believe in reincarnation or re-embodiment and contend that man is re-born in the physical world. They often contend that Jesus was the re-incarnation of Joshua. This is, of course, a literal interpretation of "born again."

In any case, we see no justification in the quotation for supposing that Jesus believed that man was universally evil. Clearly, He must have believed in a second birth of some kind. Obviously, the unworthy would not be "born again." It is apparent that all men could not be universally evil or none would be worthy of this second opportunity.

Now, we certainly agree with our critic about things acting according to their own nature. But what we have not determined is what that nature is. The quotations used by Mr. Kreiser fail to establish the point. And observation demonstrates conclusively that Mr. Kreiser and others who seek to support their own unique interpretations of scriptures, are nobly motivated. However in error they may be, their basic natures are good.

If we may believe Mr. Kreiser's second paragraph, which insists that all men are the same and have the same nature, then we must insist that all men are as good as Mr. Kreiser. And we are rather thoroughly convinced that Mr. Kreiser believes he is doing right and seeking to do right.

We are not concerned with insults against humanity. We are concerned with trying to come to grips with facts. If, as is argued, man can find a solution to his problems through Christ, why should he want to do so, unless he is motivated to seek the good?

Mr. Kreiser's position is self-contradictory and defeats itself. If we are to stand on Biblical grounds, we will contend that the Bible demonstrates that God is good; that Jesus, His son, is good; that God made the world and saw that it was good; that man, therefore, is good. That God, if the very embodiment of goodness, could not and would not create evil. If man is evil, then God could not have created him, since like creates like throughout the universe.

But if God has erred in making man, God has had plenty of time and opportunity to destroy man (the flood, Sodom and Gomorrah, etc., etc.), but on the contrary there are more people on earth now than ever before in history.

It is said that God so loved the world that He sent His only begotten son to live among the men of this earth. If the men of this earth are basically evil, how could God love them, since God, being all good, could not love evil?

We prefer to discuss this question on the basis of physical evidence and logic. But since some of our readers seem intent on introducing the scriptures as though their particular interpretation was the only valid one, we thought it might serve the cause of truth and honest reflection to show that based on the scriptures other interpretations can also be drawn.

They'll Do It Every Time — By Jimmy Hatlo

These Days

Reporters Don't Lie

By JOHN CHAMBERLAIN

The veracity and taste of reporters who took notes on conversations with General MacArthur ten years ago for subsequent release to posterity have been called into question. But the reporters don't need to worry about corroboration for others besides themselves heard MacArthur outline his views on men and events, though not necessarily for authorized direct quotation at any time.

Does it come as a complete surprise to the current reading public that MacArthur suspected that somebody was tipping western decisions in the Korean War to the Red Chinese? Or that he had suggested using atomic materials and bombs to end the war against the Chinese and North Koreans? Or that he considered officials in Washington, both military and political, to be "fools" and "timid men"?

The fact is that MacArthur was only discreet in his stipulations that he must not be quoted directly without authorization. I know this because of the limitations which he put upon General Charles A. Willoughby when the forceful and competent G-2 officer who was with him from the Philippines all the way to Korea was making a book out of papers from the MacArthur intelligence files. Some of the indirect reflections of MacArthur's thinking which Willoughby was permitted to use are extremely revealing today, and they back up the recently published revelations of reporters Jim Lucas and Bob Considine.

EDITED

Eleven years ago General Willoughby outlined MacArthur's proposal for finishing off the Chinese Communists in North Korea. "For psychological as well as other reasons," so Willoughby wrote, "MacArthur proposed by constant thrusts to regain the Seoul line for a base of operation from which to clear North Korea of enemy forces. This could be accomplished through the air destruction of enemy concentration and installations, the closing of major lines of enemy supply and communication through the sowing of defensive fields of suitable radioactive materials available as by-products of atomic manufacture. . . .

The important thing about this revelation that MacArthur was considering the use of radioactive material is not that Willoughby wrote it, but that MacArthur passed upon it, as he did in the case of every other word in the Willoughby book. I know about MacArthur's "editing," for as Willoughby's collaborator I was sometimes blue-pencilled.

As for the Red Chinese access to western diplomatic and military decisions, Willoughby quoted some staff notes set down after MacArthur's Wake Island meeting with President Truman. "How little did MacArthur realize," so that quotation reads, "that by one process or another it would be conveyed to the Red Chinese that even though they entered the fray in large forces, it would be under the sanctuary of being immune from any destructive action . . . that not even to save lives of our men or insure the safety of our Army would we permit the Air Force to drop the atom bomb on military targets . . . that the Red Chinese commander apparently knew such a decision would be forthcoming while General MacArthur did not, represents one of the blackest pages ever recorded."

OKAYED

General MacArthur read that and okayed it for publication, too. He was convinced that the Red Chinese entered the war because they knew it would be fought on their terms.

The "fools" and "timid men" in Washington almost prevented MacArthur from undertaking the amphibious operation at Inchon, which flanked the North Koreans and kept the U. N. forces from being pushed out of South Korea entirely. The chairman of the Joint Chiefs of Staff, Omar Bradley, has said that amphibious operations were obsolete, and, according to Willoughby's statement, which MacArthur passed, "The chief of staff, General Collins, and the chief of naval operations, Admiral Sherman, had flown on a special mission to Tokyo for the express purpose of persuading MacArthur against this operation."

Thus, though controversies will probably continue about the exact shading of certain pungent expressions attributed to MacArthur, the history that is written by participants and by historians will back up the reporters. Our journalists may err at times by taking sides in political fights, but they do not make things up out of whole cloth.

Question Box

We invite questions on economics and the proper functions of government which will not injure anyone.

Question No. 480: "How do you define Anarchism? — and how does this theory compare with the views regarding abolition of tax-supported governmental agencies?

"The agencies, under attack, are too numerous to list; and those that have not been mentioned could not survive alone.

"Readers of this paper are well aware of the theoretical solution — so let's dismiss this area for the purpose of this question and answer."

Answer: Anarchism is a theory of life and conduct under which society is conceived without government. It, however, is associated with socialism and opposition to the rights of individuals to own property privately.

The anarchists almost without exception, starting with Proudhon, have sought to eliminate government because they contended governments were established to protect private property, and they would first eliminate government to destroy individuals' rights to own property.

While many anarchists have said they would not use force to achieve their aims, in practice they have joined with other socialists in building the power of the state to gain their primary objective — the destruction of private property.

The Gazette Telegraph's view is that force should not be initiated even to attain the objectives of eliminating tax-financed government agencies. We have advocated refusal to use, where possible, all government functions, but would not use any force to compel others to do as we do. We will not sanction aggressive force under any circumstances, even to obtain objectives we believe are worthwhile.

Our idea of proper government services is those services which individuals will support voluntarily without compelling others to support them.

Questions are limited to general human relations questions that will improve the well-being of all mankind on this earth.

The Local Scene

The Homestake Water Project

By RUFUS L. PORTER

Although I do not believe the city government, or any government, has any business in the water business, I do believe it is good news to know that Colorado Springs and its environs are going to have enough water to keep pace with future progress and development.

An interesting article on the Homestake project in the Engineering News-Record of February 27, 1964, has been called to my attention. It describes in detail the joint efforts of Colorado Springs and Aurora in obtaining water rights and developing the project.

It seems that in 1952 John P. Elliot, who was surveying in the Homestake area, filed claim to the rights on the excess runoff from the creeks in that region. This applies only to excess water after all prior claims have been satisfied. Elliot then formed the "Suburban Water Users Association" to develop his rights.

In 1956 Aurora and Colorado Springs each bought one-third of Elliot's rights. In 1959 an adverse decision in a district court made this purchase look like a pig in a poke for a while. The court ruled against diversion of water from the Western Slope to the Eastern one. But the Colorado Supreme Court reversed that decision on November 2, 1961, thus opening the way for action by the two cities.

About that time Elliot and Boettcher and Company of Denver, who still held a third interest in the water rights, offered it for sale and the Springs and Aurora bought it, giving them all of the original rights filed on by Elliot. According to the Engineering News-Record these rights cost the cities about $680,000 each. The water is to be divided equally between the two towns, which, when the total project is completed, will give each town about 37,000 acre feet of water per year. Colorado Springs will eventually receive another 10,000 acre feet per year on the completion of the Fryingpan-Arkansas transmountain diversion project, states the article.

Construction of the Homestake dam is to be started this spring and it is expected to be in partial use by May, 1966, and to be completed by May, 1968. The dam will be an earth and rock fill structure, faced with impermeable asphalt. The reservoir, when completed, will hold the runoff from Homestake Creek and five other creeks in the area. A 5.5 mile tunnel is now being driven under the divide to carry the water to the east side.

A second collection system will carry runoff from the Upper Eagle River through an existing tunnel under Tennessee Pass. The diverted water will be stored in an enlarged Twin Lakes on this side of the Continental Divide, from where it will flow by canal to the Otero pumping station to be pumped through 20 miles of pipe line and a tunnel under Trout Creek Pass. From Trout Creek Pass the water will be carried by a 30-mile pipe line to a point above Denver's Eleven Mile Canyon Dam. From there Colorado Springs' share will flow 26 miles farther through a 45-inch line and a 1.2 mile tunnel under the Rampart Range into the Monument No. 5 reservoir, which is connected with the city's water system. Aurora's share will travel down the South Platte River and will be pumped from there into storage reservoirs.

Aurora, which has been buying two thirds of its water from Denver, expects to have water to sell to others when the project is finished. And no doubt Colorado Springs also plans to sell its excess water to surrounding towns. These will probably include the Ute Pass area, which has been considerably worried about water recently. A filtration plant at Woodland Park would seem to be in the offing. But this is just a guess.

No wonder the city fathers are busy, they have so many businesses to look after. Businesses that should have been left to free enterprise which would have been away ahead of the city government in anticipating the present and future water needs of the region and at lower cost. The cost to Colorado Springs taxpayers will run about 27 million and to Aurora 21 million for the project. But it is good to know that water will cease, for a time at least, to be a major worry to the community.

OPEN PARLIAMENT

The statements and opinions expressed in this column are those of the contributors and do not necessarily express opinions or convictions held by this newspaper.

Letters will not be published without the name and address of the writer. Letters must be received at least two days before publication.

GOOD VS. EVIL

To the Editor:

In a recent editorial, "Is Man Basically Good?", you seek to convince Josephine Hays with what you regard as overwhelming evidence that man "is" basically good.

I have a number of missionary friends that were raised in this society with centuries of religious culture for a background and yet their children manifest the identical traits of character and reveal an identical number of evidences that the inherited nature of all children is the same.

The people, except for Noah and seven members of his family, were destroyed because as the Scriptures tell us, God saw that the wickedness of man was great in the earth, and that every imagination of the thoughts of his heart was only evil continually.

Lot and his family were told to leave the city of Sodom because of the wickedness there. When sin takes a drastic hold on a society, the disease and sickness are so prevalent, the innocent babies so much the victims, that we can see why a merciful God would destroy such a culture.

Regarding the inclinations of people we see plenty of evidence of the age in our everyday life. Walk into a drug store or bus station and see what kind of books are selling. Place a Bible with other books on a table and see the reaction.

If thousands of angels were sent from Heaven to set up a city on this earth, such things as corrupt movies, sex books, beer joints, and a lot of other harmful things would not exist because their natures would not permit it. Neither would their intelligence permit it.

The Hebrew prophets recognized man's nature as sinful. Jeremiah wrote, "The heart is deceitful above all things, and desperately wicked: who can know it" (Jer. 17:9). Isaiah wrote, "But we are all as an unclean thing, and all our righteousnesses are as filthy rags" (Isa. 64:6).

In the New Testament the Lord Jesus said, "For out of the heart proceed evil thoughts, murders, adulteries, fornications, thefts, false witness, blasphemies" (Matt. 15:19). Then He told a very religious and educated man in John 3:3, "Except a man be born again, he cannot see the kingdom of God."

Everything in life acts according to its own nature. The dog acts like a dog because of its nature. Birds act like birds because of their nature. Angels act like angels because of their nature. There are both good and evil angels. Satan acts like Satan because of his nature. Man acts like a man because of his nature and needs a new nature to act like Christ wants us to act.

When the Christian states that man is basically bad, it is not any more of an insult than when a dentist tells us we have a decayed tooth or when a doctor tells us we have a bad heart. It is simply a statement of truth supported by Scripture and a world-full of evidence. Man cannot lift himself into Heaven by pulling himself up by his own boot straps any easier than a leopard can change his spots or a man can change the color of his skin.

Christ has diagnosed our problem and offered Himself as our solution.

JOHN E. KREISER
Box 282

Editor's note: Please see our editorials, "Based on the Bible" and "Various Interpretations."

FROM EIGHT TO EIGHTY

To the Editor:

Someone was thinking out loud the other day when he said, "It looks like you have a lot of pleasure riding a bicycle." To which an eighty-two-year-old man replied, "It is pleasure plus much more. It is recreation affording change of scenery; it makes possible contacts with friends and strangers as in no other way; it takes you places with the least effort and is strengthening to your heart, lungs and muscles without strain."

When this gentleman of more than three score years and twenty said this, his face beamed with a radiance of youthfulness. Few know how much real wealth and health we Americans are denying ourselves by relegating the bicycle to a child's plaything. We all know that automobiles crowded out the bicycle as a means of transportation beginning the early part of the present century. However, the bicycle is an invention that stands supreme in making it possible for all ages of men and women to maintain a standard of balanced living and a desirable pleasure that gives real satisfaction. As an aid to beauty in women and to self-control in men, bicycling has no equal. The value of bicycling is gradually being recognized by many more of us car-riding Americans.

If you have not learned to ride one, now is the time to start. The best five or ten-speed bicycle costs between sixty and seventy dollars and, with proper care it will last a lifetime.

ALFRED H. SCHRANK
1645 W. Cucharras

Bible Talk

ACROSS
1 Apostle to the Gentiles
5 King of Judah
8 —— of Tarsus
12 Italian stream
13 Measure of capacity
14 Too
15 Abode for Daniel's lions
16 Emissary (ab.)
17 Dregs
18 Natural fats
20 Certify
22 Language used in mass (ab.)
23 Moths
24 Assail
27 Conjunction
28 Legal point
31 Against
32 Poems
33 Shoshonean
34 Consumed
35 Nail
36 Feminine appellation
37 Mr. Ayres
38 Whack (slang)
39 Girl's name
40 Groove
41 College cheer
42 Bullfighter
45 Ascended
49 Preposition
50 Mythical bird
52 Digest of laws
53 Burrower
54 Fish
55 Scope
56 Pare
57 Rowing tool
58 Church fast season

DOWN
1 Pallid
2 Brazilian macaws
3 Distinct part
4 Legendary siren (Ger.)
5 Nautical term
6 Droop
7 Achieved
8 Old sailors
9 Toward the sheltered side
10 Employs
11 "—— sheep"
19 Rodent
21 Bushy clumps
24 —— of Tyre
25 Grafted (her.)
26 Meat dish
27 Dweller in Eden
28 Wife of Boaz
29 French suffix
30 Sigil
32 Scriptural composition
35 Smear
36 Moral
39 Auricle
40 Drive off
41 American black snake
42 Pack round with clay
43 Siouan Indian
44 Part in a drama
46 Painful
47 Eve's home
48 Tidy
51 Harem room

Answer to Previous Puzzle

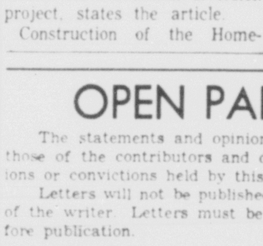

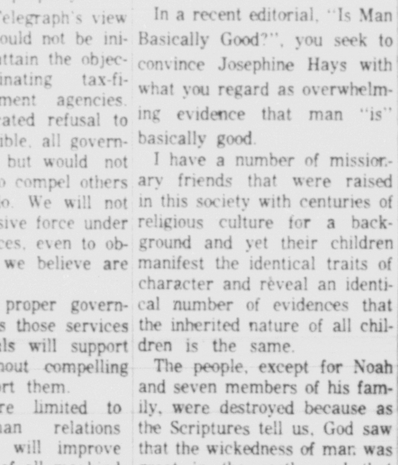

"I Shall Return . . ."

Allen-Scott Report

Grand Jury May Probe Bobby Baker

ROBERT ALLEN

PAUL SCOTT

WASHINGTON — Attorney General Robert Kennedy is facing what could be the most critical decision of his career — whether to authorize the convening of a grand jury to consider charges against "Bobby" Baker.

Assistant Attorney General Herbert Miller, head of the Criminal Division, has indicated he will be ready to present such a case around mid-May.

Justice Department insiders credit Miller as favoring taking such action. But before he can proceed, it will be necessary for him — in the highly politics-charged Baker affair — to get the approval of his boss, the attorney general.

With no formal recommendations yet before him, Kennedy is portrayed as having "an open mind" on initiating legal action against the one-time influential $19,500-a-year secretary of the Senate Democrats. But Justice Department authorities are taking it for granted that if Miller advocates grand jury action, Kennedy will okay it.

It has long been an open secret that no love was lost between the young attorney general and the equally youthful Baker.

However, the backstage word is that Deputy Attorney General Nicholas Katzenbach is reputedly "dragging his feet." He is said to be counseling a "go slow" policy.

Behind the scenes, the question also is being raised of possible intense White House interest.

Walter Jenkins, among President Johnson's closest assistants and until recently an official of the LBJ (radio-TV) Co., was involved in the stormy Senate investigation of Baker. Republicans made repeated efforts to have Jenkins summoned for direct interrogation, but were voted down by the Democratic majority.

Whether a grand jury probe of Baker would affect Jenkins or others close to the President is not known. But this point is being avidly discussed by politicos in both parties.

Privately apprised of the possible grand jury proceedings, they are intently watching what happens in both the Justice Department and the White House.

Involved in the issue of taking charges against Baker to a special federal grand jury is where that should be done — in the District of Columbia or the adjoining state of Maryland.

The former potent Senate official's activities covered both jurisdictions, and a decision would have to be made where to proceed against him.

Another potential problem is the report of the Senate investigating committee. This is now slated for some time in May, and is certain to be as furiously partisan as the probe has been.

The six Democratic committeemen will have a so-called majority report, and the three Republicans will have their own report. The two are certain to differ widely — with the Democrats soft-pedaling, and the Republicans castigating and excoriating right to the doorstep of the White House.

What effect, if any, these clashing findings would have on a grand jury investigation is conjectural. They are sure to have loud political impact.

Also still to be heard from are two other potentially decisive forces.

One is the Internal Revenue Service, which is probing Baker's tax returns. It is understood the IRS expects to submit its findings to the Justice Department in a few weeks, in ample time for Assistant Attorney General Miller to consider them in making his recommendation to the attorney general.

The other factor is Senator John Williams, R-Del., the veteran "one - man investigating committee," who precipitated the Baker investigation.

Williams is telling colleagues he has considerably more to say about the Baker case, and will make a series of Senate speeches. He will also make public correspondence he has had with various government agencies on the matter.

Wit and Whimsy

It is a wise plan to magnify the merits of whose who admire us.

It is sometimes easier to construct a new party than to rise gradually to the head of an old one.

Which Minute Portion of Freedom?

By GEORGE BOARDMAN, PhD

"The study of individualism provides many interesting questions. In the midst of a growing understanding of the individualistic nature of separate human beings, a few doubts appear when dozens of people living in different parts of the world make almost identical statements.

For instance, "As part of a society we have to yield a minute portion of our freedom or natural rights in order to protect the balance." Ten years ago I received a letter from a college student living in Switzerland who made that statement in an effort to prove my belief in the philosophy of freedom rested on a weak foundation. Since that time I have probably read or listened to the same statement at least a hundred times a year and just today I read the same thing in a letter from a man who presented it as an irrefutable fact.

In turn, I have asked which minute portion of my freedom do you expect me to yield? My question brought answers which indicated to me that those who make the statement rarely, if ever, understand what they are writing or saying. It has done nothing to dilute my contention that freedom is indivisible, but let's look at it anyway.

I can find no evidence which leads me to believe I can protect my freedom by yielding some minute portion of my freedom, if such a thing is possible. If I put out one hand for a chain, the strength of my hand is immediately reduced by the weight of that one chain. If I accept that first chain, the reason for accepting that first chain remains valid for each additional restraint which may be placed upon me.

Which minute portion of your right to your life will you yield? Which minute portion of your right to own property will you yield?

Sure, I know a few of the answers. I will yield 10 per cent of my money in order to preserve 90 per cent. Okay, that's your privilege, but how does yielding 10 per cent protect the 90 per cent? Well, the man said he'd leave me alone if I agree to let him take 10 per cent and, after all, this will protect my 90 per cent. But look, if you don't agree to let him take 90 per cent, you will not be able to keep your 10 per cent and isn't 10 per cent better than nothing?

Let's see now, government told you it could protect your right to marry by permitting you to marry. The cost of a license will be small — only a few dollars. Yield a small portion of your freedom to marry to protect your freedom to marry and by so doing, you yield your right to marry, absolutely. At any minute, the agency which gives you a license to marry can refuse to give you the license.

The State of California permits a retail merchant to go into business provided the merchant is willing to be enslaved as an unpaid tax collector for the state — just yield a minute portion of freedom. It may seem like a minute portion to you but the truth of the matter is that your right to operate your own business is gone. Your right to privacy of your person and papers is gone. What minute portion of freedom?

Surely, giving up two years of your life to protect your freedom is a small price to pay, but what if they are the last two years of your life and how does yielding a minute portion of your freedom guarantee your freedom? Of course if you are a fatalist, you have nothing to worry about since you are then an absolute slave to fate.

Oh yes, if I don't complain when government steals from me, the force of government will protect my life and property. On a money-back guarantee? How much faith does an insurance company have in this protection when it exempts enemy action, war and insurrection from many forms of insurance?

Without reservation I accept the definition of freedom which is "the absence of restraint by others." Obviously, I am among the others when anybody else accepts this definition and I hope you will examine the full meaning of the definition which provides the key to self-government.

Good luck and good health to you, in Freedom.

MONTGOMERY WARD

WARD WEEK SALE

SATURDAY LAST DAY

2420 E. Pikes Peak

OPEN THURSDAY and FRIDAY 'TIL 9

WARDS GREATEST DRESS SALE!

ENTIRE 5.98 STOCK REDUCED! IT HAPPENS ONLY ONCE A YEAR!

2 for $9

4.88 each

Save 2.96 on two! All Wards famous Carol Brents! Shirtwaists, sheaths, sun dresses, jacket dresses! Cotton plaids, checks, stripes, prints, solids, seersuckers! Bemberg* rayon sheers! Cotton Cupioni* rayons! Miss, junior and half sizes!

SPECIAL BUY!

WARDS GINGHAM BLOUSES... WITH CHECKS THAT BOUNCE

$2

Checked gingham shirts of Tetron* polyester and cotton... the tops in wash and wear. The details you want like roll-up sleeves, button-down or Bermuda collars, pleated action back. Blue, black, red, pink, green, beige. 30-38.

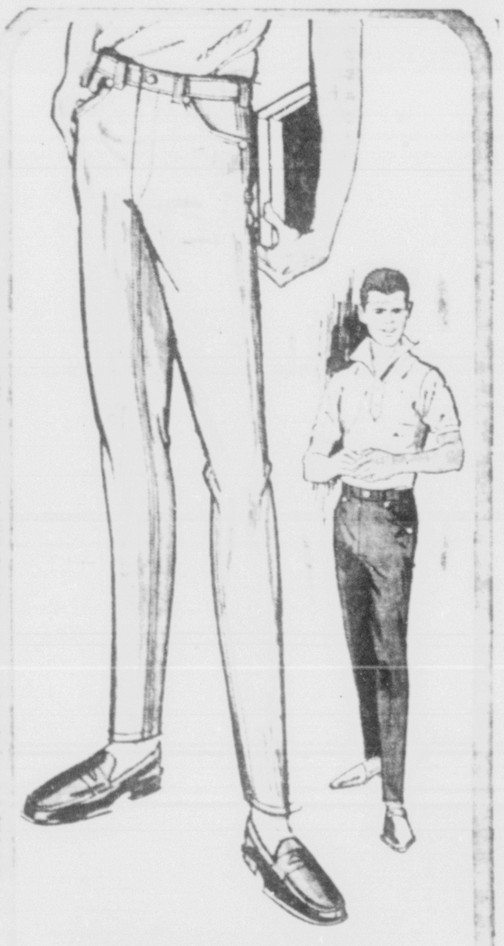

SADDLE PANTS!

Save on Thunderbird Denims Brent Prep Regularly 2.98

2.22

Save on tough-wearing Sanforized Cotton Thundercord Denims!

- Proportioned cut for maximum comfort
- Burliest bull denim—extra strong
- Western cut to fit extra-snug
- Reinforced strain points assure

SPECIAL BUY!

Men's Better Short Sleeve SPORT SHIRTS

1.33

Here's a value you can't afford to miss! Classic and ivy-look sport shirts finely tailored in easy-care cottons, rayons, and cotton-rayon blends. Choose plaids, stripes, solids, all-over prints, embroidered motifs. Latest colors. S-M-L-XL.

1952, 6, 72-6-8-9 10V—Sept. '63—Pg. 42-2

Machine Washable Skips, Plaids, Solids

Children's Skips

Plaids, Solids. Machine Washable

Colorful, comfortable Skips. Army duck uppers outlast ordinary duck by 50%. Rugged rubber soles, heels. Red plaid, solid blue, white, red, black. 8½-12N, 5-12M.

2.33 Reg. 2.99

2 pr. 4.50

Women's—Misses'—

Smart tapered toe style in fashion shades, basics. Machine wash army duck outwears ordinary duck by 50%. Rubber soles. Women's 4-11, Misses' 12-3.

2.55 Reg. 2.99

2 pr. 5.00

We Are Proud to Announce The Winners!

GRAND OPENING PRIZES

1st prize, $250 charge account Mrs. Inez Beatty
2nd prize, $150 charge account Verna Matteroli
3rd prizes, $50 charge account ... Ann Higgins, Mr. R. C. Schellenberg, Lucy Fronza, Mr. Tom Metheny.

Ward Week Preview Night Drawing

1st prize, color TV set ..... Sally Duran
2nd prize, Set of auto tires Mr. Joseph J. Jones
3rd prize, bicycle ..... Irene Denney

Western Style Flapjack Breakfast

Saturday, April 18, 7:30 a.m. until 1 p.m.
WARDS PARKING LOT, EAST PIKES EAK AVENUE
The Colorado Springs Junior Chamber of Commerce
Invites you to western type flapjack breakfast.
Flapjacks, sausage, coffee or milk will be served.

- Door prizes every hour
- Gift certificates
- Jaycee Firetruck on display
- Bring the whole family

Adults $1, Children 50c

MADE TO LAST!

MENS' REG. 5.47 POWR-HOUSE WORK OUTFITS

4.88 FOR SHIRTS AND PANTS

Sturdily tailored of 100% cotton army twill —Sanforized* for perfect fit after every washing—and just look at Wards low price! Mercerized for greater luster, proportioned for full comfort. Vat-dyed colors. Save!

Shirt, reg. 2.49.. 2.33
Pants, reg. 2.98. 2.81

*Max. shrink 1%

COTTON KNITS

LONG WEARING PLUS EASY CARE

Combed cotton for big and little boys and girls in stripes and patterns that stay fresh through lots of washings! Rib neck; button shoulder for tots. 1-4; 3-6X.

69c

SAVE A BIG 33%

BOYS' BRENT PREP PREMIUM WOVEN IVY-LOOK SHIRTS

1.66

REGULAR 2.49

Our finest Gold Label shirts at a low, low Ward Week price! Tapered 'n tails ivy styling features back box pleat and hanger loop. Single-needle tailored of premium woven cotton gingham stripes and plaids. Choose Spring's newest ivy shades. Save! 8 to 20.

BARGAIN SHOPPING AT WARDS IS A BREEZE. JUST SAY "CHARGE IT, PLEASE!"

Castro Is Sold By Nikita on Slow Terror

By LEON DENNEN

NEW YORK (NEA) — According to Allen Dulles, the non-Communist nations have no policy to meet the challenge of Red subversion in the undeveloped countries.

This is a disturbing admission by the former chief of the Central Intelligence Agency. Communism has been a daily threat to western society for close to 50 years. Yet it is tragically true, as Dulles asserted in a recent speech that the Free World, the CIA included, has found no effective antidote to Red terrorism and subversion.

Latin America is the latest case in point. President Johnson, in his effort to chart a new course for the Western Hemisphere, is trying to revitalize the Alliance for Progress. Yet the alliance, it is clear, will remain a dead letter as long as Latin America is in the grip of Fidel Castro's terror.

Specialists on communism, in fact, have noted the emergence of a new and subtler Red strategy in most countries below the Rio Grande since Castro's recent visit to Russia.

Premier Khrushchev seems to have shelved, for the present at least, Castro's plan to subvert established governments and promote Red regimes patterned on Cuba's dictatorship. Instead of frontal attacks, Moscow's new policy concentrates on limited acts of terrorism designed to keep Latin America in a permanent state of political and economic chaos.

This is especially evident in Brazil, Chile, Colombia, Panama and Venezuela.

According to reports at the United Nations, Fidel Castro, since his return from Russia, has launched a new drive to recruit young Latin Americans for his school of terrorism. Dubbed the "Academy of Terror" by the recruits, the school is located at Minas del Frio, a village in the Sierra Maestra mountains. It is from these mountains that Cuba's dictator launched his own successful revolution.

About 10,000 young men and women from various parts of the Western Hemisphere are already reported to be training at Minas del Frio. Courses include instruction in the use of light weapons, the manufacture of home weapons and how to commit acts of terrorism and sabotage singly or in small groups.

Some of the recruits for the academy of terror reach Cuba by air from Mexico City. But the majority are believed to be transported in Russian and Cuban ships or in small boats from nearby Central America.

Graduates of the academy, before they return to their native countries, are supplied with money, propaganda material and small arms. They also receive quantities of arms shipped through commercial airlines, in the baggage of Cuban diplomats or in small boats which cross from Cuba at night to the Yucatan Peninsula of Mexico and then down the shoreline of Central America.

A regular route in contraband arms is also known to run from Brazil through Bolivia and into Peru.

Latest Red strategy in Latin America, in the view of specialists on communism, is a victory for Premier Khrushchev's go-slow policy over Red China's revolutionary brinkmanship. Its immediate aim is to make shambles of President Johnson's efforts to stimulate economic development and social progress in Latin America.

It costs the Russians $1 million a day to keep Fidel Castro in power. Plagued by their own economic and political troubles they are obviously not interested at present in encouraging Red revolutions which might jeopardize their trade with the West and bring them into open conflict with the United States.

Premier Khrushchev aims to achieve through a permanent terror which breeds fear, economic instability and chaos what Mao Tse-tung seeks to gain through "direct revolutionary action."

BERLE IN HOSPITAL

HOLLYWOOD (UPI)—Milton Berle was under treatment today for what the comedian's wife described as a possible bleeding ulcer condition.

Berle, 55, entered Cedars of Lebanon Hospital Tuesday. Hospital spokesmen said that Berle's condition was not considered serious and that tests would be taken to determine the exact nature of his ailment.

MONTGOMERY WARD

WARD WEEK SALE

BEST BUYS OF THE SEASON FOR YOURSELF—HOME—FAMILY!
USE WARDS TAILORED-TO-YOU CONVENIENT CREDIT PLANS

OPEN THURSDAY and FRIDAY UNTIL 9

EACH UNIT $20 OFF! mattress or spring

Wards exclusive 510-coil innerspring mattress features lavish bridal-gold damask ticking quilted to layer of Ward-Foam* for luxurious surface softness! Style House bedding quality is proved by rigid tests in Wards own lab!
Also available in 6" deep Ward-Foam* at 39.88
Matching box spring for either style, reg. 59.95, 39.88
*Wards name for urethane foam cushioning material

39.88 Reg. 59.95
NO MONEY DOWN
up to 3 years to pay

NAUGAHYDE®-COVERED SEATS

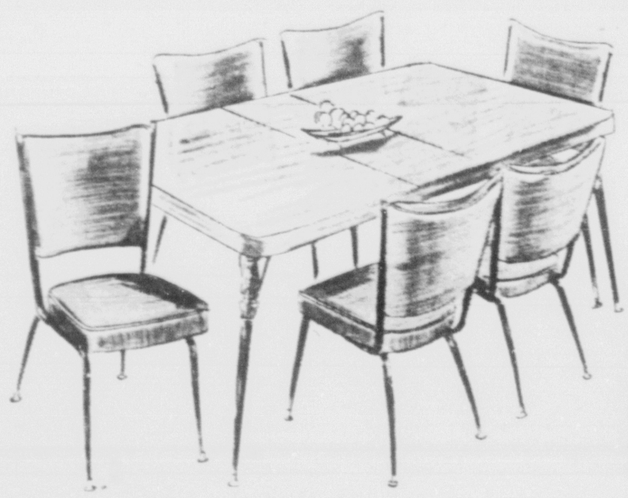

7-PC. DELUXE DINETTE SET AT BIG $25 SAVING
77.88 Reg. 99.95
NO MONEY DOWN

Genuine U. S. Naugahyde® in Kenya-gold or beige on 6 chairs gives this set lasting quality and beauty far beyond its price! High pressure mar-resistant plastic top in antiqued satinwood grain is 36 x 48", opens to 60" w/leaf. Bronze-tone frames with plastic leg motif.

10 BIG DRAWERS!
PONDEROSA PINE DOUBLE DRESSER
Sanded smooth, ready to finish; excellent construction. 52" wide, 15" deep, 32" high, ideal for bedroom or family room, or hall.
5-dr. chest..... 11.88
21.88 Reg. 26.95
NO MONEY DOWN

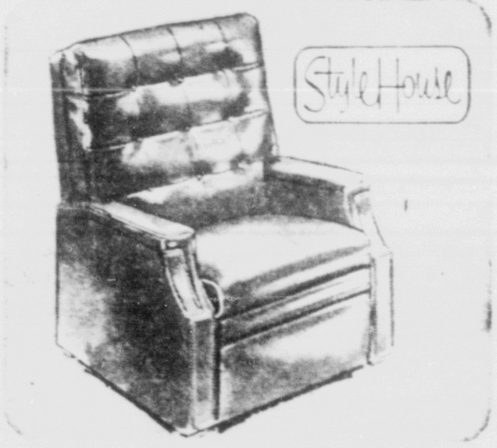

DELUXE RECLINER
IN U.S. ROYAL NAUGAHYDE® VINYL
Rugged Naugahyde plus Ward-Foam* comfort! 4½" thick seat cushion. Adjusts to TV viewing and reclining positions. In 5 colors; wipe clean easily with sudsy cloth.
$109
NO MONEY DOWN
*Wards name for urethane foam cushioning.

3-in-1 CARPET SALE

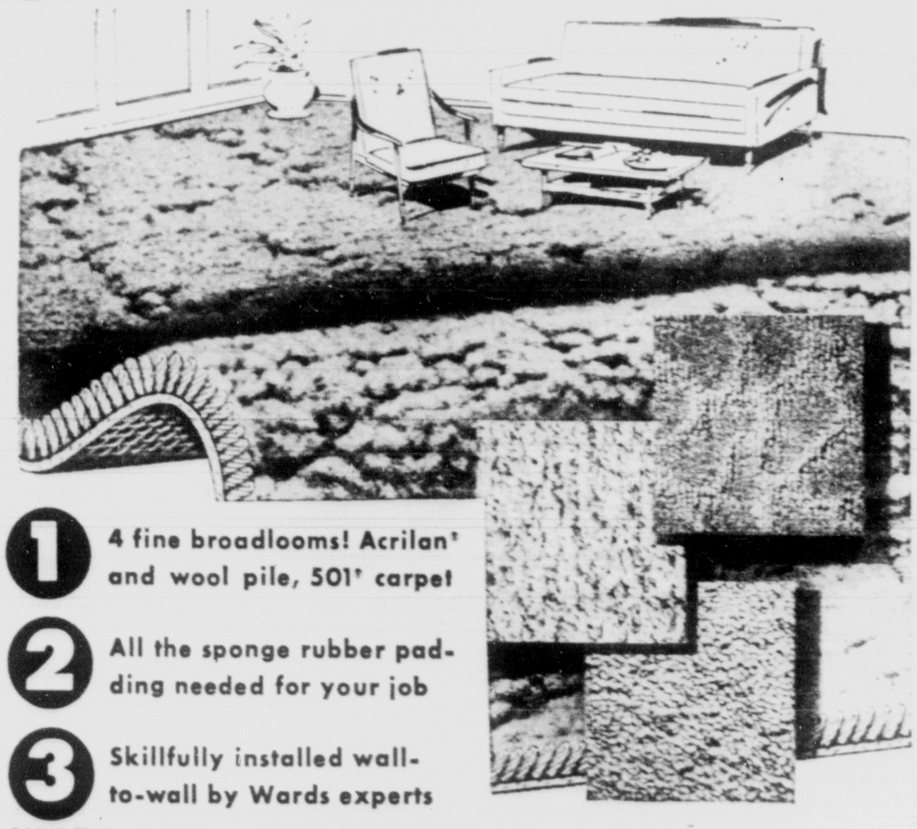

1 4 fine broadlooms! Acrilan® and wool pile, 501® carpet
2 All the sponge rubber padding needed for your job
3 Skillfully installed wall-to-wall by Wards experts

WARD WEEK SAVINGS ON 4 CAREFREE BROADLOOMS

1. Imported wool pile in rich velvet weave. Won't mat, crush; spills clean quickly. 9 handsome colors.
2. Tip-sheared Acrilan® acrylic pile brightens your rooms, defies fuzzing. 8 dramatic colors.
3. Dense wool pile in new sheared pebble-like texture. Withstands heavy traffic. In 8 decorator colors.
4. DuPont 501® carpet—all-nylon pile, in a multi-level loop face. Amazingly resilient! 23 colors.
All above carpets available in 12' and 15' widths.

8.99 Sq. Yd. INSTALLED
Reg. $10.83

306 CHOICES OF SIZE, COLOR

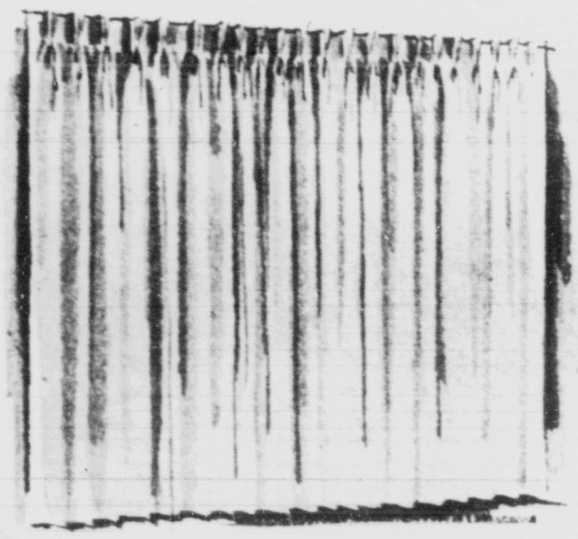

SAVE ⅓! WASHABLE FIBERGLAS® DRAPERIES
$4 REG. 5.98
50x84" PR.

Richly woven Fiberglas® draperies in 306 sizes and colors; beauty that never fades! And because they're glass, dirt can't penetrate the fabric (washes "off" and not "out") and they're never ironed! Wont shrink, stretch, burn. In MW StyleHouse Light Coin Gold, Thrush Beige, Light Beige, Oriole Pink, Light Chapel Green; also White. Some sizes may need to be custom ordered. Reg. 13.49 pr., 100x63"..... 8.88 Reg. 24.95 pr., 150x84"..... 16.68

BONUS!
New roller installation kit, enough adhesive to lay tile with purchase of $10 or more.

VINYL ASBESTOS
BUY IN CARTON LOTS, SAVE 1.41
Carefree, good-looking! Vinyl asbestos tile resists alkalis, acid. Goes on any floor, concrete or radiant-heated. Select colors.
9.20 carton...NOW 8.19
8½¢ ea.
Reg. 9.60
CARTON OF 20

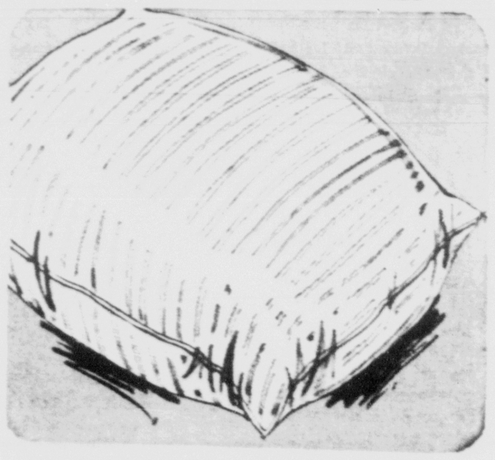

DACRON® PILLOW
WONDERFULLY PLUMP AND RESILIENT!
Delightful way to end a day! Cushion your head in the soft resilience of Dacron® polyester fiberfill—odorless, non-allergenic; mildew and mothproof, too!
2 FOR 5.94
20x26" FINISHED SIZE

"IT'S EASY TO AFFORD IF YOU BUY AT WARDS". SHOP NOW AND CHARGE IT

MONTGOMERY WARD

WARD WEEK SALE

SATURDAY LAST DAY

SNACK BAR SPECIALS

Tuna or ham sandwich and potato salad with coffee or root beer.

49¢

Friday and Saturday

SPECIAL 12.6-FT. SIGNATURE

105-POUND true freezer

AUTO-DEFROST refrigerator

... with automatic defrost refrigerator section!

$197

no money down, $9 a month

- Family-size food storage space
- Automatic-defrost refrigerator
- 16.7 square feet of shelf space
- Crisper for fruits, vegetables
- Door with egg racks, dairy bar
- True freezer with storage door
- Available in coppertone model

NO MONEY DOWN when you buy on credit at Wards! Take up to 36 months to pay on appliance purchases with an easy-to-open Ward credit account.

Montgomery Ward parts and service facilities are nationwide. Should service be necessary, you can count on Wards for prompt, efficient help at the lowest cost.

Call 635-8981 ... Your Ward salesman will give you full details on the appliance of your choice.

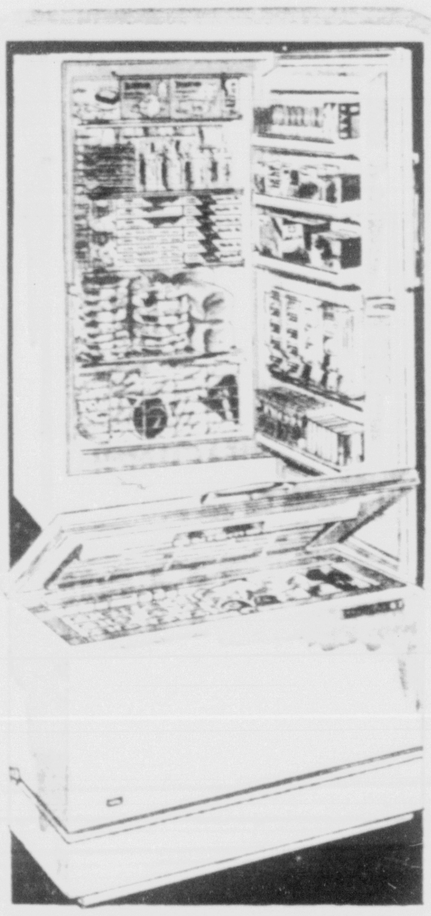

15' FREEZERS

Wards Deluxe Models

Wards Deluxe Models

$42 or $52 Savings! Wards 525-lb. Chest or Upright

$177

- 4 Large Shelves
- Drop Front Basket
- Big Door Storage
- Automatic Interior Light
- Upright has full-width refrigerator shelves
- Roomy storage door, magnetic gasket

AIRLINE 82-CHANNEL* TV

90-day service at no extra charge including parts, labor

BIG 23"** PICTURE PLUS PRE-SET PICTURE TUNER

$188

NO MONEY DOWN

- tuner eliminates channel tuning
- out-front sound; built-in antenna
- strong local, suburban reception

**Measured diagonally

*WHAT IS 82-CHANNEL TV?

Present VHF sets limit viewing to channels 2 to 13. With Wards UHF Airline TV, you can view programs telecast on all channels, 2 thru 82.

SIGNATURE 14-LB. WASHER

IT'S THE BIGGEST HOME WASHER ON THE MARKET!

$199

NO MONEY DOWN

- Biggest tub in the industry
- Biggest agitator in the industry
- Giant full-time lint filter
- 2 wash speeds; 3 wash cycles
- Spin-flush cycle and soak cycle
- Standard 27-inch cabinet width
- 14-pound electric dryer. $139
- 14-pound gas dryer.... $169

MOST EXCITING STYLE TODAY!

WARDS EYE-LEVEL RANGE IS RIGHT IN FASHION!

169.88

NO MONEY DOWN

Excitement in price, performance, appearance! 30" Signature electric has family-size 21" oven that's clock-controlled, times meals for you while you're away. Retractable cooktop—use 2 or 4 burners. Removable bake and broil elements; many more easy-clean features.

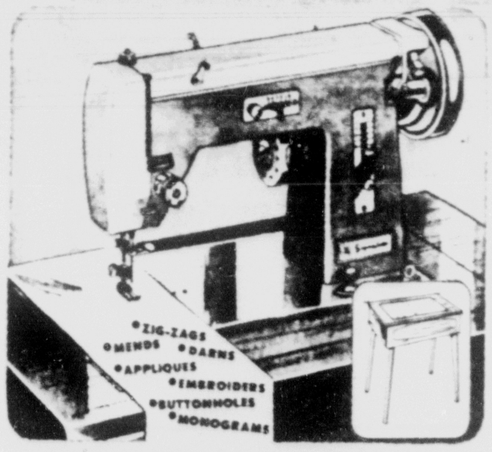

ZIG-ZAG CONSOLE

SIGNATURE DOES ALL SEWING JOBS

- Mends, darns, embroiders makes fancy stitches, too.
- Forward-reverse control, automatic bobbin winder
- Complete with elegant hardwood cabinet

$77

NO MONEY DOWN

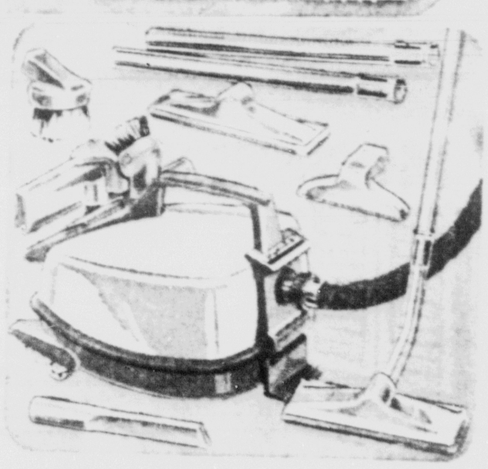

SPECIAL OFFER

VIBRA-BEAT CLEANS THREE WAYS!

- 3-way action—beats, sweeps, suction-cleans
- On-off toe switch; 9 all-purpose attachments
- Triple dust filter; uses handy toss-out bags

39.88

SPECIAL PRICE

BETTER VALUES FOR BETTER LIVING, AT YOUR NEW WARDS

Tide of Civil Rights Mail Said Turning

WASHINGTON (AP)—Americans who want the civil rights bill to become law are writing their senators in greater numbers while many of those who oppose it continue to aim a steady stream of letters at the Capitol.

But northern senators report the tide has turned after a late-winter flood of protest mail.

That was the consensus today among a cross-section of northern senators. Southerners report no change, their mail reflects all but unanimous opposition to the House-passed measure now being debated by the Senate.

But Sen. Hugh Scott, R-Pa., whose mail was running about 4 to 1 against the measure said favorable letters are on top now. An aide to Scott said supporters of the legislation apparently started writing when they heard that opposition mail was flooding the Capitol.

He said much of the opposition reflects the program of the coordinating committee for Fundamental American Freedoms Inc., an organization with Mississippi financial backing.

Scott's office said the mail between April 6 and April 10 brought 677 letters favoring the bill and 446 against it. During the last five days of February, the senator got 111 letters favoring the bill and 413 opposing it.

Sen. Clair Engle, D-Calif., reported a similar shift. For the six weeks ended last Friday, his office said the mail was 85 per cent against the bill. But this week, with volume up to 400 letters a day, a little over 50 per cent of the mail is for it.

Sen. Warren G. Magnuson, D-Wash., said he's getting 20 to 30 letters a day, about evenly split after a late-winter deluge that ran 5 to 1 for the opposition.

Sen. Frank Carlson, R-Kan., reported the mail running about even—with about 1,000 letters a day pouring in. His office said the wintertime count was about 10 to 1 in opposition to the bill.

Some northern senators, among them Republicans Everett M. Dirksen of Illinois and Bourke Hickenlooper of Iowa and Democrat Paul H. Douglas of Illinois, said their mail still is running against the measure.

Dirksen's office said the volume is heavy—and about 9 to 1 against.

Mississippi Democrats James O. Eastland and John Stennis said their mail is heavy and virtually solid in its opposition to the bill.

Sen. Kenneth B. Keating, R-N.Y., said his mail was 5 to 2 against the bill early in March. He took the Senate floor with a speech about Southern propaganda efforts on March 14—and the following week the mail shifted to run about even. His office said the ratio now is about 3 to 2 in favor.

Sen. Jacob K. Javits, Keating's New York colleague, reported a similar shift. Javits' office said 2,008 letters favoring the bill and 887 opposed to it arrived during the first two weeks of April. An aide said the tide turned during the last two weeks of March.

Other senators had these reports:

Sen. Joseph S. Clark, D-Pa., between 200 and 300 letters a day, about 5 to 1 in favor of the bill. A month ago his count was 3 to 1 against the measure.

Sen. Thomas H. Kuchel, R-Calif., 150-200 letters a day, split about even. It had been running 4 to 1 in opposition.

Sen. Vance Hartke, D-Ind., 150-200 letters a day, 3 to 1 for the bill, after running 3 to 1 against it a month ago.

Sen. John Sherman Cooper, R-Ky., about 10 letters a day, 95 per cent of them opposing the bill.

Sen. Thruston B. Morton, R-Ky., no figure on volume, but the letters are fairly well divided in sentiment.

Baby Sitter Dials With Her Big Toe

MIAMI, Fla. (AP)—A baby sitter dialed O with her big toe and reported an attempted robbery Wednesday after she had been left bound to a bed post and gagged.

Mary Gibson, 21, said a man ransacked the house. When he left, she pulled the telephone to her side with her feet, kicked the received off the hook and dialed the operator with her toe.

The operator understood her mumblings and summoned police.

A check of the house showed nothing missing.

Rufe Davis of "Petticoat Junction" turned pro after he won $5.00 as a barnyard mimic in a high school amateur contest in Magnum, Okla.

Florissant News

By MRS. BEN GARVER

The Florissant Grange will hold a benefit chili supper, April 25 at 6:30, at the Grange Hall with games and prizes as entertainment. Profits will be sent to the National Grange at Alaska to aid the earthquake victims. The Grange held its regular monthly meeting April 7 with a pot luck supper and Mrs. Zane Harper as hostess. Vocal numbers were presented by Mike and Marilyn Mathewes as part of the evening's program.

Mr. and Mrs. Loren Parmley of Divide and Mrs. Luke Madole and Mrs. Dorothy Erb attended the postmasters meeting in Fairplay.

April, capricious as always, has ushered in an intermingling of spring and winter. A severe windstorm Sunday kept residents indoors. The Badger Flats Road has been nearly impassable, a real ordeal to the school bus driver and mail carrier with its mud and deep ruts. The Blue Mountain Road has been in bad shape also.

The Forest Service crew, idle during the winter months, has been called back to work, commencing last Monday. The present project is burning the beetle infested trees in the area.

Members of the Republican's Women Club attending the April meeting last Tuesday at the Tubling River Ranch at Bailey from here were Mrs. Frank Gordan, Mrs. Leigh Reeves, Mrs. Emil Warling, Mrs. Ben Garver and the club president, Mrs. Wilbur Lewis. An informative and interesting talk, appreciated by all present, was given by Harold McCormick of Canon City, a member of the state legislature.

Hiram Curtis, pioneer homesteader of this area died in Colorado Springs, April 4 at the age of 89. Mr. Crutis homesteaded the ranch now owned by the Ernest Orcutts and lived all his life hereabouts. He is survived by his widow, seven sons and other relatives.

Mr. and Mrs. Dan Miller of Jefferson called on Lake George friends Wednesday. They report hearing unusual noises one early morning and seeing their yard filled with elk. It's a thrilling sight to see elk herds on Kenosha Pass, antelope in South Park, herds of deer throughout the region, and if you are lucky the famed mountain sheep of Tarryall. Fortunate we are to have wild life at our doorsteps!

Mrs. Ray Landis attended the annual conference of Rocky Mountain Region Soroptimist Club, with a number of western states represented, at Broadmoor Hotel last week. The program featured tours of Air Force Academy and NORAD.

Parents and friends were treated to a repeat performance of the musical program of Lake George elementary music students directed by Mrs. Zane Harper and assisted by Mrs. Earl Fyler, Saturday evening. Guests were served refreshments.

Karen Imboden was among the students of the physical science class of Woodland Park High who recently toured the natural scenic attractions of the Colorado Springs area. They also visited the Air Force Academy and viewed the planetarium.

The Army engineers of 5th Infantry from Ft. Carson are presently building a dam at Camp Alexander, the Boy Scout camp at 11 Mile Canon.

Patrons of the mail route welcome Mrs. Ted Weaver back on the job, after a prolonged sick leave. Her son, Ralph Weaver, took over during her absence.

Mr. and Mrs. Frank Daniel were dinner guests of the Lavern Bangerts of Peyton, honing their granddaughter Pam's birthday.

Lawson Sumner has been appointed as one of the committeemen to serve on the mental health program, representing six counties.

The junior play of Woodland Park High, "The Night Owl" will be presented April 17 and 18 with Karen Imboden and Jim Robson taking part.

Mrs. Ray Landis will be in charge of collections for cancer research for this area, representing the Park County Cowbelles.

Mrs. Ruby Carman returned to her home here after spending the winter at Wichita, Kan., with her sisteh. Due to a painfully injured arm, Irvin Stohl, drove her car home for her.

Mr. and Mrs. Jack Rodgers visited her daughter and son-in-law, the Bainbridges, in Denver over the weekend.

IMPRISON CUBANS

MEXICO CITX (UPI)—Cuban refugees here charged Wednesday Fidel Castro's revolutionary tribunals are sending Cubans who refuse to perform slave labor for the state to prison for as long as six years.

MONTGOMERY WARD

WARD WEEK SALE

SATURDAY LAST DAY

2420 E. Pikes Peak Avenue 635-8981

100% REMANUFACTURED

All Types of Riverside Car and Truck Engines

Every Riverside Manufactured engine is 100% dismantled, then reassembled with over 300 new parts. Here's what goes into every engine: reground crankshaft, new rings, pistons, new bearings, reconditioned rods, cylinders rebored.

$119.88*

Exch. 4's to 54's 216 or 225 cu. in.

*Exchange less head

WIN 1964 MERCURY MARAUDER

• NOTHING TO BUY—NO COST OR OBLIGATION • NOTHING TO WRITE—NO JINGLES TO COMPLETE. ENTER TODAY!

You could be the winner of a 1964 Mercury Marauder—similar to the one driven by Parnelli Jones in his record-breaking win at the 1963 Pikes Peak Hill-Climb.

FILL OUT AND DEPOSIT ENTRY AT YOUR NEAREST WARDS SERVICE STATION, TIRE DEPT. OR AUTO DEPT.

Mercury Marauder Entry Blank

Please enter me in Wards exciting Mercury Marauder contest. I understand I am under no obligation.

NAME_____

ADDRESS_____

CITY_____ STATE_____

Entry must be in by Thursday, April 30. Winner need not be present to win.
Offer void in those states where prohibited by law.

SECOND TIRE SALE

RIVERSIDE NYLON 64 with RIV-SYN

WARDS Riverside

4-SQUARE GUARANTEE

Wards Riverside passenger tires are guaranteed

1 For quality of material and workmanship for the life of the tread. Adjustment prorated on tread wear.
2 Against road hazards for the specified time except repairable punctures. Adjustment prorated on months used.
3 Nationwide service at all branches.
4 Satisfaction guaranteed nationwide. Adjustments based on sale price when returned.

Buy first Nylon 64 blackwall at no-trade-in price

GET 2ND TIRE FOR ONLY $5*

LIFETIME QUALITY GUARANTEE

Nylon 64 is built with 15% miracle *RIV-SYN* and 4-ply nylon cord for extra strength, longer tread mileage. Powerful *RIV-SYN* battles shoulder cracking, adds tire life. Over 3000 traction edges grip hard on shower-soaked streets.

Tubeless sizes	Price without trade	2nd tire only
7.50-14 6.70-15	22.95*	$5*
8.00-14 7.10-15	24.95*	$5*
8.50-14 7.60-15	27.95*	$5*

*Plus excise tax - trade in required whitewalls, $3 more per tire

NO MONEY DOWN FREE MOUNTING

1 COAT COVERS ANY COLOR!

2.01 OFF! ONE-COAT SUPER HOUSE PAINT

4.88 GALLON REG. 6.89

Save time, effort, money! Hides best, lasts longer too! Fights unsightly discoloration from smog, fumes, smoke and mildew. In self-cleaning white; 13 newest colors.

SAVE 1.91 A GALLON!

Just 1 coat of Super House Paint covers its own color! Durable finish resists mildew. Self-cleaning white.

3.88 GAL. REG. 5.79

MODERNIZE NOW AND SAVE!

REGULAR 168.25 SIGNATURE WHITE BATH SET, FITTINGS

$99 With fittings

NO MONEY DOWN

- 5' steel tub is full size, 16 inches high.
- Big 19-17" lavatory, anti-splash rim.
- Quiet, reverse trap toilet comes with seat.

Smashing low price for Ward Week only! You get 3-pc. set, Wards best 2-valve fittings.

SAVE AGAIN, LET WARDS INSTALL! CALL NOW FOR FREE ESTIMATE

RACER-STYLED AMERICAN MADE

WARDS 26" Lightweight Bicycle

25.88 reg. 32.95

NO MONEY DOWN

Compare — only a Hawthorn bike offers so many features at this low price! Lightweight, yet American-made durable. Safety coaster brake, 2-tone Saddle, baked-on black enamel finish, rugged steel frame, chromed rims . . . and many more features that you will enjoy. Black, white trim. For boys and girls.

REG. 1.24 LOOSE-FILL INSULATION

1.09 bag

Cut fuel bills up to 40%. Mineral fibers resist fire and moisture. Bag covers 20 sq. ft. 3 inches deep.

ROMEX CABLE

Popular 14-2, non-metallic! Thermoplastic jacket resists fire, moisture. Use indoors.
12-2 NM, reg. 4½c 3½c ft.
14/2 WG, reg. 4c 3c ft.
12-2 WG, reg. 5c 3 3 4c ft.

2½c per ft. in 250' coils REG. 3½c PER FT.

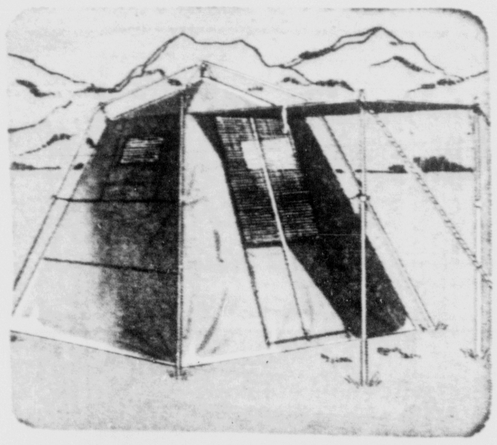

SLEEP ROOM FOR 4

OUTSIDE-FRAME TENT—POLE-FREE!

Easy-to-pitch aluminum frame. Water-repellent, mildew-resistant; 2 fiber glass screened windows, fiber glass and drill zippered door canopy. 9'x9'.

49.88 Reg. 74.95

MONTGOMERY WARD

WARD WEEK SALE

BEST BUYS OF THE SEASON FOR YOURSELF—HOME—FAMILY!
USE WARDS TAILORED-TO-YOU CONVENIENT CREDIT PLANS

Special Sunday Opening Garden Shop Only
11 a.m. 'til 5 p.m.
Sunday Only

TRUCKLOAD NURSERY SALE!

ANOTHER WEEK OF SPECTACULAR SAVINGS!

Special Sunday Opening For Garden Shop Only -- 11:00 a.m. to 5:00 p.m.

EVERGREENS!

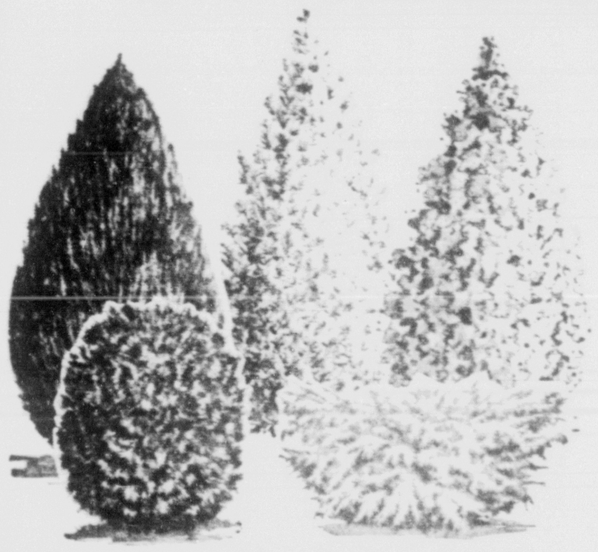

15" - 18"

Juniper Pfitzer

1.99

Low Spreading Junipers

Hetzi Globe	$4.88
Pfitzer Compacta	$3.99
Gold Tip Pfitzer	$2.99
Andorra	$2.99

Uprights

Cannaerti Juniper	$9.99
Pathfinder Juniper, blue	$9.99
Ketleeri Juniper	$6.99
Austrian Pine	$6.99

All hardy northern group
Ideal for this Climate

FLOWERING SHRUBS

18" - 24" plants

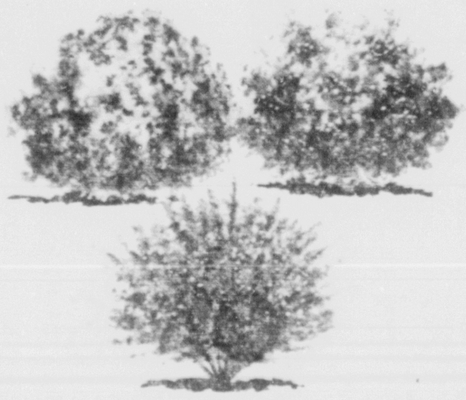

your choice

88c

Althea, pink, purple, & red
Forsythia
Honeysuckle
Mock Orange
Spirea Billardi (Red)
Quince, red
Spirea Van Houttei
Weigela, red

FRUIT AND SHADE TREES

5 ft. to 6 ft. Poplar Trees, pkg. of 5 . . . . . **1.99** pkg.

Silver Maple (Balled and Burlapped)		$3.44
Hybrid Elm		$3.99
Lombardy Poplar		$2.19
Red Delicious Apple	1" caliper	$2.44
McIntosh Apple	1" caliper	$2.44
Winesap Apple	1" caliper	$2.44
Ozark Red Ruby Apple (excellent for this area)	1" caliper	$2.44
Belle of Georgia Peach	1" caliper	$2.44
Red Haven Peach	1" caliper	$2.44
Montmorency Cherry	1" caliper	$2.66

GUARANTEED TO GROW OR MONEY BACK!

BUY NOW AND SAVE 13.62

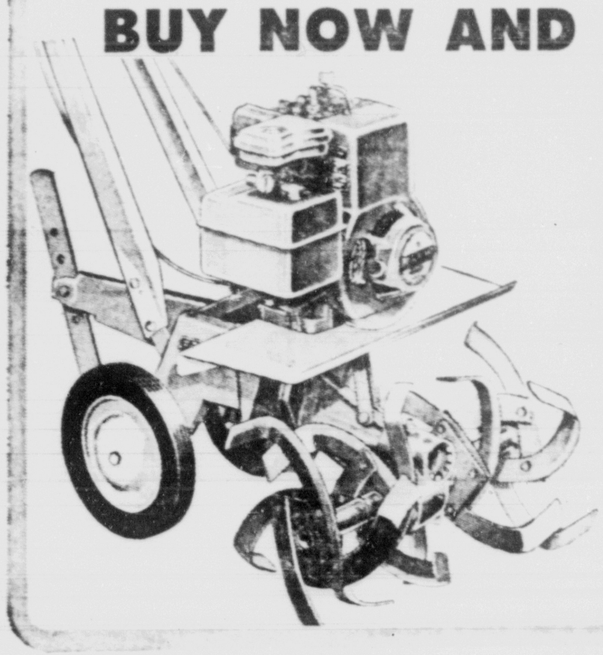

4-HP, 26-IN. TILLER WITH POWER REVERSE

128.88 Reg. 142.50

NO MONEY DOWN

Better than ever, priced at a big savings! Does all the chores for you . . . fast! Power reverse gets you out of tight spots quickly—ends stop-and-go tilling. Rugged Powr-Kraft engine; self-sharpening bolo tines; adjustable depth control bar; Timken roller bearings.

WARDS BUDGET WORK-SAVER

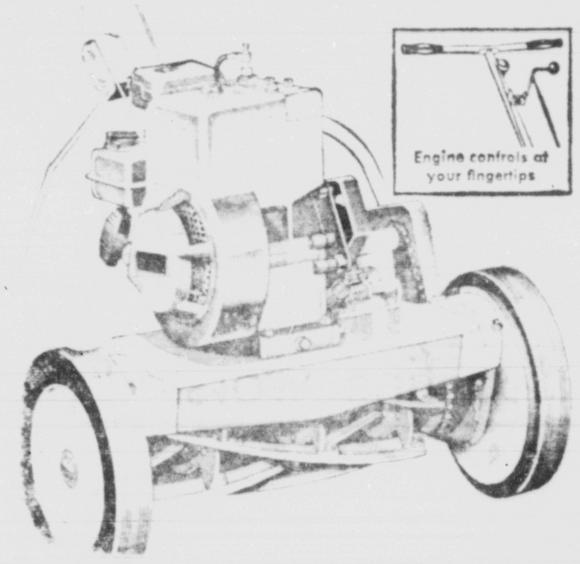

18-INCH REEL MOWER—RUGGED 2-HP ENGINE

64.00

NO MONEY DOWN

A terrific buy for the economy-minded! Lets you enjoy the convenience of a power reel mower at a price that's easy on the budget. This self-propelled lawn companion is built for years of rugged, dependable service . . . lets you mow your lawn in ease and comfort.

SPECIAL BLEND!

LAWN FOOD FOR RICH AND HEALTHY LAWNS

2.89

50-LB. BAG

A special scientific blend of 10% nitrogen, 6% phosphorous and 4% potash. Exceptionally high in quality, its carefully-prepared rich organic base will help your lawn grow to carpet thickness. 50 pounds covers to 5000 sq. ft.

REVITALIZES SOIL!

PEAT MOSS PROMOTES HEALTHY PLANTS

1.22

50 LBS.

Top - quailty organic soil conditioner loosens clay, reduces crusting, helps retain moisture. Makes an ideal mulch to discourage weeds. Helps correct soil that is too alkaline.

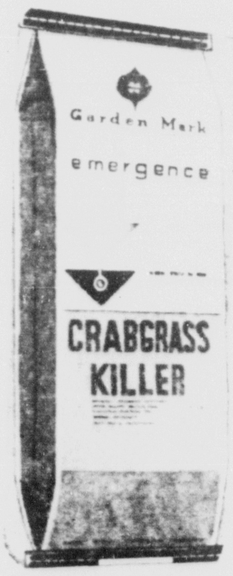

PRE-EMERGENCE TYPE—KILLS EXISTING SEEDS

4.88 Reg. 6.95

36-LB. BAG

Destroys crabgrass seeds before they sprout, prevents regrowth for years! Contains calcium arsenate—also kills chickweed, poa annua, cutworms and grubs, yet will not harm your lawn. 36 lbs. treats up to 2000 square foot area.

KENTUCKY BLUE GRASS

62c Per Pound

(bagged in 5 lb bags)

- 21 pound test
- High in germination
- 1 pound covers 150-200 sq. ft.

Excellent in direct sunlight
Good for partial shade
Weed free

SPECIAL GARDEN SHOP OPENING, SUNDAY ONLY, 11 a.m. TO 5 p.m

Latins Continue Development Despite Castro

By WARD CANNEL

WASHINGTON (NEA)—With official Washington erupting in a feverish reappraisal of our foreign policy, it may at last be possible to break our hypnotic fix on Fidel Castro and take a real look at U.S. relations in the rest of this hemisphere.

For example:

Venezuela, our staunchest, richest ally in the hemisphere, has still to contend with thousands of Fidel-inspired bomb-throwing, gun - toting subversives clamoring for equal distribution of the wealth.

Yet, at the same time, 120 leading Venezuelan and U.S. companies there have pledged 2 to 5 per cent of their net earnings for social and welfare programs in such areas as education, housing, nutrition and juvenile delinquency. This voluntary fund is expected to total about $50 million within the next three years.

Central America gave an unofficial but very obvious nod of congratulations to Panama in her adamant demand to renegotiate the Canal Treaty, even if it came to riot and bloodshed.

On the other hand, some 2,000 children in El Salvador, looking forward to attend school for the first time, already built by the people themselves under technical and financial aid by the Alliance for Progress.

And Costa Rica is presently completing a new power plant under the guidance and investment of the World Bank, the Inter-American Bank and U.S. Agency for International Development. The new plant will boost by 40 per cent the electricity available to two-thirds of the people.

In Bolivia, dissidents have held American diplomats, businessmen and journalists at gunpoint to emphasize how they feel about their government and U.S. influence.

Meanwhile, however, town after town in Bolivia's high plains are working with each other, government officials and with U.S. experts to install portable water systems, sewage disposal facilities, health centers and school feeding programs.

In Chile, some of Red's best friends can't decide whom they like better, Russia or Red China.

On the other hand, the Pan American Sanitary Bureau has experts working with farmers to vaccinate their cattle against livestock disease; entertainment troupes sent by the United States have Chilean singers, American songs and film directors, and state musicals are as familiar with New York and Hollywood as they are with Santiago and Valparaiso.

We are getting through in considerable measure. And only by governmental treaty, bank loan, interagency recommendation.

In Schenectady, N.Y. The Rosendale Elementary School PTA has raised $550 to finance concrete block-making equipment for Casa Blanca, Colombia, where townspeople have added their own labor to build a school.

In New Jersey, Local 477 of the International Union of Electrical Workers has a Labor Peace Corps and Development Program for people-to-people work with Latin Americans. The new organization has already helped build a school in Sergipe, Brazil, for the teaching of farming techniques, hygiene and reading and writing.

In New York, David Rockefeller and other businessmen have organized a volunteer Executive Service Corps to provide technical and managerial assistance to private enterprises in developing nations.

And from unofficial Washington comes word that U.S. Peace Corpsmen in Colombia are making the supreme sacrifice (above and beyond the call of duty). In the past year, 24 PCs have been joined in holy matrimony to Colombian belles to make the whole scene alliance, progress, organization, mutual aid, private economy and public welfare.

HIGHEST TRAFFIC RATE

TOKYO (UPI) — The traffic death rate in Tokyo in 1963 was the highest in the world, according to a study issued today by the traffic department of the metropolitan police agency.

The report said 986 persons died in traffic accidents in Tokyo last year, making a ratio of 9.4 deaths per 100,000 persons. The death toll in the United States last year was three deaths per 100,000 persons, the study said.

SUMMER THEATERS IN 47 STATES

NEW YORK (AP) — Summer theaters are scheduled to operate during the '64 season in all but three states, according to a survey by Back Stage, a trade publication.

Thespian activities are not planned in Mississippi, Alabama and Louisiana. Altogether about 280 playhouses will be open. The biggest group is in New York, 32, followed by Pennsylvania, California and Massachusetts with about two dozen each. Ohio lists 15, Illinois 23, New Jersey 12, and Connecticut 10.

25% Discount on All Keepsake Diamond Rings at Hatch's

We are clearing our stock. Save from the nationally advertised prices. 2 years to pay at 28 S. Tejon. adv.

Johnson Keeps Many Capital Trips 'Secret'

By FRANK CORMIER

WASHINGTON (AP) — Presidents often complain that they have no privacy. In fact, they have more than you might imagine.

Washington is a sophisticated, cosmopolitan capital where a presidential caravan can be spotted instantly as it rolls along the boulevards.

Still it's a fact that President Johnson, time after time, is driven around the city after dark without reporters or the general public being the wiser.

Johnson told newsmen last week he likes to visit friends in suburban Silver Spring, Md., and even as far away as Hyattsville, Md., 15 miles to the northeast. No such trips have been recorded.

A few months ago Johnson drove 12 miles into suburban Virginia to have dinner with Pierre Salinger, then his press secretary. The directions to Salinger's house were so circuitous that the Secret Service had to summon a White House driver who had been there many times to lead the small motorcade. This trip, too, went unrecorded.

Wednesday night, after attending a hotel reception given in his honor by King Hussein of Jordan, Johnson decided to take off on one of these jaunts.

This posed a problem because two reporters had hired a limousine and, with Secret Service knowledge, had joined the presidential motorcade to the hotel. The reporters planned to leave with Johnson and follow him, not so much because they wanted to know where he was going but to be on hand in case his car should have a flat tire, a wreck or other misfortune.

After all, should the President have an accident on the highway, a White House reporter might be hard pressed to explain why he wasn't on the scene.

Well, the Secret Service, acting on Johnson's instructions, solved the problem of the limousine from the Fourth Estate. They ordered two Washington policemen to park their motorcycles so close to the front bumper of the press car that it couldn't join the cavalcade.

Johnson took off for parts unknown, free of pursuit, with Mr. and Mrs. Ed Clark, old friends from Austin, Tex. Clark is an attorney.

Facts about after-dark presidential trips frequently remain very secret—proof enough that the President of the United States can move about in complete secrecy, if that's his desire.

Amanda Blake has played the featured role of Kitty since the first CBS Television Network broadcast of "Gunsmoke" in 1955.

Asian-African Summit Talks Slated Again

JAKARTA, Indonesia (AP)—Sixty-two nations will be invited to the second Asian-African summit conference, to be held in Africa next March.

But Malaysia will not be among them unless the dispute with Indonesia is settled. And a proposed invitation to the Soviet Union was left unsettled because of objections raised by Red China at a preliminary meeting which ended Wednesday.

Israel and white-ruled South Africa also were excluded, but both Viet Nams and both Koreas were invited.

The meeting will be held on the 10th anniversary of the first conference, in Bandung, West Java. The site in Africa for the 1965 meeting will be chosen later.

There are now some 159,200,000 telephones in the world.

BETTER LATE THAN NEVER — Cadet Fourth Class Leonard J. Cerney II, Bemidji, Minn., receives his Eagle Scout award from Capt. Ted Jensen, Air Officer Commanding of the 20th Squadron. Cadet Cerney completed requirements for the coveted scouting award before entering the Academy last June, but a snarl up of his records delayed receipt of the award until this week. On his way to Eagle rank, Cadet Cerney earned 22 merit badges. More than 200 members of the Academy Cadet Wing share the rank with the newest Eagle. (Air Force Photo)

Five Policemen Die In Congo Disorders

BUKAVU, Kivu Province, the Congo (AP) — Five policemen were killed and a number of civilians injured Wednesday in a raid blamed on African gangs of rebel leader Pierre Mulele.

Rebels armed with lances also attacked the car of Provincial Gov. Pierre Malago when he drove from Bukavu to investigate the violence at the police station at nearby Bagira.

The governor escaped and, using a gun, also rescued his bodyguard, who had been wounded and kidnaped by the Mulele gang.

TRY STILTS OVER WATER

KEY WEST, Fla. (AP)—Which is the southernmost home in continental United States?

The distinction had long been claimed by Hilario Ramos, Key West businessman.

Then Mrs. Mary de Forest Geary, formerly of Philadelphia, called for a measurement. Her home was given the nod by seven inches.

Now Ramos has built a beach house adjoining his to the south. A question to be decided is whether this counts for southernmost honors.

The gross national product of Nigeria has risen an average of 3.8 per cent annually since 1950.

TONIGHT
8:00 TO 10:00
KRAZY KAT
3905 N. NEVADA
"HOOT"
LIVE ON
KSSS 740 RADIO

British Train Robbers Are Sent to Prison

By HAL R. COOPER

AYLESBURY, England (AP)—Judge Edmund Davies sentenced 12 men today to prison terms ranging up to 30 years for their part in Britain's great train robbery.

Seven men were sentenced to prison for 30 years, two for 25, one for 24, one for 20 and one for three years.

The robbery of the Glasgow to London mail train on Aug. 8 netted the gang 2.6 million pounds — $7,680,000 — the greatest cash haul in modern times.

Davies told the men:

"You have been convicted of complicity in a crime that in its enormity is the first of its kind in this country. I propose to do all within my power to ensure that it will also be the last of its kind.

"Your outrageous conduct constitutes an intolerable menace to the well being of society."

Those who drew the 30-year sentences were:

Charles F. Wilson, 31, and Thomas W. Wisbey, 33, London racing bookies; Robert Welch, 34, Longon nightclub owner; James Hussey, 30, London housepainter; Roy James, 28, London silversmith and auto racer; Douglas G. Goody, 34, a London hairdresser; Ronald A. Biggs, 34, a carpenter of Redhill, Surrey.

The others and their sentences were:

Briain Field, 29, a law clerk of Whitchurch Hill, Oxfordshire, and Leonard Field, 31, a London merchant seaman who is not related to the other Field, 25 years; William Boal, 50, a London engineer, 24 years; Roger J. Cordrey, 42, florist of East Molesey, Surrey, 20 years; John D. Wheater, 41, lawyer and former British army major of Ashtead, Surrey, 3 years.

The big robbery occurred at a nearby hamlet when about 15 men stopped the mail train with a false red signal and overpowered clerks in the car carrying most of the money.

Most of the cash was in five pounds ($14) notes being transferred from branch banks in Scotland to London.

The police have recovered only about 300,000 pounds ($840,000). They think the rest has been cached away by three or four men, so far uncaught, who Davies are six persons, including three women, accused of receiving portions of the loot. Still to be tried before Judge are the mastermainded the theft.

Sen. Williams to Seek Fourth Term

GEORGETOWN, Del. (AP)—Sen. John J. Williams, R-Del., whose disclosures touched off several Senate investigations including the Bobby Baker probe, announced Wednesday night he will run for a fourth term in November "if the people want me."

Williams made the announcement after a resolution urging his candidacy was presented by the Sussex County Republican Committee at a meeting.

No Democrat has announced against Williams. But some political observers think Gov. Elberg N. Carvel will run.

SOBBING SHERIFF

WILLIAMSTOWN, Ky. (AP)—A ride in the courthouse elevator proved a tearful experience for the sheriff and his deputy.

They entered the elevator on the fourth floor to go to the basement. As the sheriff pushed the button, he accidentally fired his tear gas gun.

There was no escape until they reached the basement and dashed for the window.

sale

better quality

SPORT COATS

SPECIALLY SELECTED, LIMITED GROUP OF OUR BETTER QUALITY SPORT COATS IN THIS SAVINGS EVENT THAT OFFERS WONDERFUL BARGAINS.

YEAR ROUND AND LIGHT WEIGHT FABRICS FROM FOREIGN AND DOMESTIC MILLS . . . TWEEDS, SHETLANDS AND WORSTEDS . . . TAILORED BY KUPPENHEIMER, STANTON, VARSITY TOWN, MAVEST . . . THEY'RE COATS YOU'LL BE PROUD TO WEAR — WE ARE PROUD TO BE ABLE TO OFFER THEM AT THESE PRICES.

$39.95 Sport Coats Sale $28.
$50. Sport Coats . . . . . $38.
$75, $79.50 Sport Coats . . . . . $58.

REGULARS, LONGS, SHORTS, SIZES 36 to 44

sale

imported fine worsted

SLACKS

THESE FINE ALL AUSTRALIAN WOOL WORSTED FABRICS, ARE DESIGNED TO MATE PERFECTLY WITH YOUR SPORT COATS IN COLOR AND IN FASHION FEELING. MODELS OF PERFECT FIT AND SO COMFORTABLE FOR CASUAL COLORADO LIVING . . . TAILORED TO SUIT YOUR TASTE IN CONTINENTAL OR CONVENTIONAL MODELS . . . SEASON'S SMARTEST COLORS.

$19.95 $22.95
SLACKS
$13.90
2 PAIRS FOR $27.
SIZES 29 TO 42

Come Early For Best Selection!

Perkins-Shearer
KIOWA at TEJON — Est. 1872

Grand Opening

NEW, Bigger, Better Location With Furniture!

4 Doors North of Safeway in Security!

SAVE WITH
Westinghouse

Laundromat® LLC30
• 2-Cycle Wash Control
• Pre-Wash Setting
• Water Saver
• Automatic Lint Ejector

Fully Automatic
Grand Opening Special
$158 with trade
NO MONEY DOWN!

Westinghouse
Big Family Size
REFRIGERATOR
• Crisper • Shelves in Door • Big Freezer Compartment
GRAND OPENING SPECIAL!
$158.88
NO TRADE NECESSARY

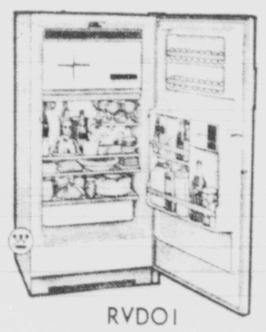

RVDO1

All Westinghouse Refrigerators and Freezers Reduced For This Sale!

FREE FREE FREE

• BEDROOM SUITE
• TRANSISTOR RADIO
• WALL PLAQUES

Nothing to buy to win! Just Register. Drawing Saturday 6 p.m. Need not be present to win.
FREE COFFEE FREE BALLOONS

Westinghouse
• DISHWASHERS . . . $119.95
• DISPOSERS $36.88
• COLOR TV On Sale
• PORTABLE TV Reduced

OPEN 'TIL 9 P.M.
THURSDAY and FRIDAY

Westinghouse
4-Speed, Automatic Changer
RECORD PLAYER
$36.88 With Trade

MODERN APPLIANCE
Television and Furniture Center
Securtiy, 4 Doors North of Safeway
Phone: 392-3608

NATO Does Not Lose One Inch to Red Offensive

By JOSEPH E. DYNAN

PARIS (AP) — Under a low sky on a March afternoon in 1947, Ernest Bevin, foreign secretary of Britain, and Georges Bidault, foreign minister of France, walked through the desolate ruins of Dunkerque to the half-demolished city hall and signed a 50-year mutual defense treaty.

A week later, President Harry S. Truman, acutely aware of a Communist threat to Greece and Turkey, told Congress that the United States should "support free peoples who are resisting attempted subjugation by armed minorities or by outside pressure."

The bluff and hearty Bevin is dead, and Bidault is a fugitive exile in Brazil. Truman, still jaunty and peppery as he nears his 80th birthday, is remembered for the "Truman Doctrine" which helped save Athens and Ankara from Communist rule.

These two events and these actors played the initial scene in a drama which eventually unfolded into history's most powerful peacetime defensive alliance, the North Atlantic Treaty Organization. Since Nato's inception 15 years ago not a single square inch of the area it covers has been lost to communism.

Other events and other actors —some of them in an unwitting role—came to the stage before NATO could flourish and grow into today's massive shield and dread arsenal of nuclear power. The treaty of Dunkerque was written with a resurgent Germany in mind, and the Truman doctrine was a pragmatic reaction to a specific situation rather than a blueprint for Western survival.

The Kremlin has played one of the key roles, whether in the person of the cunningly cruel Josef Stalin or the craftily jovial Nikita Khrushchev. Stalin's grasp for power, with the Berlin blockade or the attack in Korea sparked NATO's early development, just as Khrushchev's calculated coexistence has favored the emergence of Charles de Gaulle's lone wolf approach to Western defense.

Then, too, there were the tragic figures of Edouard Benes and Jan Masaryk of Czechoslovakia, the portly but sprightly Sen. Arthur H. Vandenberg and his horn-rimmed glasses and his drawling colleague from Texas, the white-maned Tom Connally, the brilliantly perceptive, George C. Marshall, and the genial war hero, Dwight D. Eisenhower, who helped plan NATO's defense as general and NATO's policies as president.

Others on the scene have included the Lincolnesque Robert Schuman, who succeeded Bidault at the Quai D'Orsay, Winston Churchill and Belgium's Paul-Henri Spaak, each a master of eloquence in his own tongue, the youthful Air Force genius, Gen. Lauris Norstad, and the even younger John F. Kennedy, who blithely called himself "the man who escorted Jackie Kennedy to Paris."

Now the scene includes the tall and brooding figure of De Gaulle with his mystic belief in France's destiny and his sensitive insistence on French independence.

De Gaulle and his followers helped torpedo one design for West Germany's role in Western defense, and they have continually pressed for a louder French voice in NATO councils. De Gaulle withdrew much of France's contribution to the integrated command structure, and there are hints he may soon demand a revision of the treaty itself.

Moscow's violent opposition was the shadow of coming events. One after another, the governments of Eastern Europe were subverted and seized by the Communists, until finally the widely respected Benes re-established at victory in his pre-war post as president of Czechoslovakia, was forced to accept a Communist premier on Feb. 25, 1948.

Two weeks later, Czech Foreign Minister Jan Masaryk, the very symbol of his country's Western affinities, plunged—or was pushed—to his death from a window of the ministry in Prague, and Communist control was complete in that strategic bastion of central Europe.

—SECTION C—
GAZETTE-TELEGRAPH
Thursday, April 16, 1964

New York State, with 41 congressmen, still has the largest representation in the House of Representatives followed by California with 38 and Pennsylvania with 27.

GOVERNOR MAY ATTEND

PUEBLO (UPI)— Colorado Gov. John Love is expected to be one of the primary officials at Colorado State Hospital's annual Career Day this Saturday. Buth Love and Institutions Director David Hamil are expected to attend. The Colorado Association for Mental Health, sponsors of the program, estimated about 400 Denver-area high school students would attend.

Cigarette Smugglers Hunted in Mountains

GRAND ST. BERNARD, Switzerland (AP)—Ski fields have become increasingly irritated at the scale of this local industry.

The new St. Bernard center which reaches into Italy, have run into an unexpected hazard, cigarette smugglers. The ski areas are being crisscrossed by jeeps and other vehicles laden with cigarettes being smuggled into Italy duty free. The vehicles chains plow up the runs openly, expecting to pay 150 francs ($17) each for their at certain points, and tourists work daily.

Only with the Grand St. Bernard monks and their dogs, and carried on their "industry" shared the mountainside

Trumpeter swans were apparently named by some of the West's first settlers after their deep throated honking sound which can be heard for two miles.

GIVES YOUR BUDGET A BREAK!
Ellis TAMALES

Milk Bars Prove Success in Denmark

COPENHAGEN (AP) — The success of three experimental milk bars, opened a few months ago by the Danish dairy industry, will lead to the opening soon of 17 more, the industry has announced. The bars are so popular as meeting places that they draw as many as 1,000 youngsters a day and provide a meeting place for teenagers as well as a means of stimulating milk drinking among the young. Open from 10 a.m. to 10 p.m., they offer 15 varieties of milkshakes and radio programs that feature serious discussions as well as popular music.

Pre-Parole Seminar Slated in Canon City

CANON CITY (AP) — Gov. John A. Love and David A. Hamil, state institutions director, will take part in the first National Pre-Parole Seminar at Canon City, opening Sunday.

The governor will speak at a steak fry Tuesday night at the concluding session. Hamil will be the moderator of a panel discussion Monday.

Meetings will be held at the Fremont County Courthouse and the State Pre-Parole Center, east of Canon City.

Edward W. Grout, executive director of the State Division of Adult Parole, said about 125 are expected to attend.

For Want Ads, Dial — 632-4641

STORE HOURS DAILY 8 A.M. TO 8 P.M. SUNDAY 9 A.M. TO 7 P.M.
1514 North Hancock
Golf Acres Shopping Center
Empire
2314 West Colo. Ave.
Serving West Colorado Springs
2 Home Owned and Managed
SUPER MARKETS
WE RESERVE THE RIGHT TO LIMIT QUANTITIES

Kraft's Salad Dressing
MIRACLE WHIP Quart Jar 39c
KING-SIZED BUYS!

Washing Detergent
CHEER Giant Box 59c
KING-SIZED BUYS!

Harvest Queen
TOMATO JUICE 4 46-oz. cans for $1.00
KING-SIZED BUYS!

You don't have to take a post graduate course in home economics to know that you SAVE MONEY by shopping at EMPIRE SUPER MARKETS.

Empire offers the biggest variety of steaks that ever set taste buds to tingling.
U.S.D.A. Choice, Aged for Flavor and Tenderness
PRIME RIB ROAST Lg. End Lb. 79c

Fruits and Vegetables . . . picked . . . packed and rushed to Empire Super Markets at peak of goodness.

Fresh California STRAWBERRIES 3 Boxes $1.00

Washington Red Delicious APPLES 2 LBS 29c

California HEAD LETTUCE 2 Large Heads 25c

U.S. No. 1 Russet Baking POTATOES Poly Bag 10 LBS 49c

Fancy Calif. AVOCADOS 2 for 25c

THESE PRICES GOOD TODAY THRU SATURDAY, APRIL 18th

Empire Lean GROUND BEEF 39c lb.
Decker's Famous Pig-In-Sack SAUSAGE 59c lb.
Lean, Boneless PORK CUTLETS 55c lb.

LEAN BOSTON BUTT PORK ROAST Lb. 35c

Lean PORK STEAK Lb. 45c

EMPIRE . . . HAS KING-SIZE BUYS TO FILL YOUR BASKET

PILLSBURY'S White, Yellow, Choc., Double Choc. or Swiss CAKE MIXES 4 Boxes $1.00

Stay Flo SPRAY STARCH ... 22 Oz. Can 49c
Ajax CLEANSER ... 13 Oz. Can 12½c
Beacon ALUMINUM FOIL ... 25 Ft. Roll 25c

Kraft's SALAD OIL Full Quart Bottle 39c
Mile High Sliced Hamburger DILLS Quart Jar 29c

Blue Bonnet MARGARINE ... 5 1 Lb. ctns. $1
Brimfull APPLE SAUCE ... 7 303 cans $1
Farmdale Fresh Frozen Corn, Peas, Gr. Beans or Mixed VEGETABLES 4 1½ lb. Plio Bags $1
Buster, Assorted or Vanilla SANDWICH COOKIES ... 2 Lb. Pkgs. 39c
Northern or Assorted Colors PAPER TOWELS Jumbo Roll 25c

FROM Empire Super Markets
5 lb. Pillsbury's BEST Flour FREE When You Enter PILLSBURY'S 1964 BAKE-OFF
Attach this certificate to your official Grand National Entry Blank and we will send you a coupon good for one 5-lb. bag of Pillsbury's BEST Flour.
NAME _____
ADDRESS _____
CITY _____ ZONE ____ STATE _____
LIMIT ONE OFFER PER ENTRANT!!!
Offer Expires May 31, 1964
Pillsbury's BEST Flour 5 Lb. Bag 43c

Mile High Cut GREEN BEANS ... 303 Can 12½c
Mile High SWEET PEAS ... 303 Can 12½c
Fresh FIG BARS ... 2 Lb. pkg. 39c
Waxtex Sandwich Bags ... 75 count Box 15c
Diet Cola, by Pepsi Cola PATIO ... 6 16 Oz. Bottle Ctn. 39c
Plus Bottle Deposit

Dish Washer Detergent Cascade Reg. Size Box 33c
Detergent LIQUID LUX 22 Oz. Bottle 43c

Zee Assorted Colors
Bathroom Tissue 4 Roll Carton 25c
KING-SIZED BUYS!

Borden's Round Carton — Golden Vanilla, Dutch Choc., Strawberry or Butter Brickle
ICE CREAM ½ Gallon Round Carton 69c
KING-SIZED BUYS!

Maxwell House, All Grinds
COFFEE 2 lb. can $1.37
KING-SIZED BUYS!

Simms Super

Let It Make a PIG of ITSELF on our LOW PRICES

3 Friendly Supers To Serve You Better

DOWNTOWN—Weber & Costilla
SOUTH—Security Center
EAST—2515 Airport Road

Three (3) Locally Owned Super Markets Handling Nationally Known Brands, Staffed by Friendly Willing Clerks to Serve You Better . . . And Talk About Price? . . . When It Comes to Low Prices, Simms Has Them All Beat.

PRICES EFFECTIVE ONE FULL WEEK
Thursday thru Wednesday
April 16th thru April 22nd
—Thus You Save Every Day in the Week When You Shop Simms
USDA Choice or Swift's Premium Beef

Go ahead—let your piggy bank make a hog of itself. Your savings just can't help but "fatten up" on a steady diet of our storewide low prices. There's no question about it—hundreds of low prices are more effective than a handful of "specials" in lowering the cost of big cartfuls of your favorite foods. One Shopping trip through SIMMS SUPER will convince you — MAKE IT TODAY!

MORRELL'S PALACE
BACON
THICK SLICED
2 lbs. 69¢

Pork Choppettes Boneless Breaded lb. **49¢**

EASTERN CORN FED PORK BOSTON BUTT CUTS
ROAST NICE & LEAN 4 to 6 Lbs. LB. **32¢**

ROAST Prime Roast Standing Rib LB. **67¢**
U.S.D.A. CHOICE or SWIFT'S PREMIUM BEEF SHORT

LEAN PORK
STEAKS ALL CENTER CUTS LB. **39¢**

RIBS CUT FROM PRIME ROAST LB. **29¢**
PIATE PREMIUM BOILING

BONELESS TENDERIZED PORK
CUTLETS THICK & JUICY JUST RIGHT FOR FRYING & BROILING LB. **65¢**

BEEF MEATY & TASTY CHOICE BEEF LB. **10¢**

SHURFRESH BUTTERMILK OR PLAIN
BISCUITS 8 oz. Pkg. Each **5¢**

COLUMBINE POTATO
CHIPS Full lb. Bag **39¢**

ROXIE HI-PROTEIN
DOG FOOD 13 1-lb. Cans **$1**

HOLLY
SUGAR 10 Lb. Bag **98¢**

GRADE A LARGE
EGGS 1 Doz. Carton **39¢**

Carol, 13 Varieties
COOKIES Mix or Match 'em ..... 4 Pkgs. for **$1.00**

Borden's Premium
ICE CREAM Golden Vanilla, Dutch Choc, Strawberry, ½ Gal. **69¢**

WELCH'S "MIX OR MATCH 'EM"
Welch's Grape Jelly
Welch's Grapelade
Welch's Grape Preserves
3 Big 20-oz. Jars **$1.00**
SAVE AT SIMMS

HUNT'S SPECIAL

Hunt's Hickory or Pizza **CATSUP**	6 14-oz. Bottles $1.00	Hunt's Tomato **JUICE**	5 32-oz. Cans $1.00
Hunt's Fancy **TOMATOES**	4 2½ size cans $1.00	Hunt's Stewed **TOMATOES**	8 303 Cans $1.00
Hunt's Tomato **PASTE**	10 6-oz. Cans $1.00	Hunt's Tomato **SAUCE**	10 8-oz. Cans $1.00

THE FINEST PRODUCE MONEY CAN BUY AT YOUR SIMMS

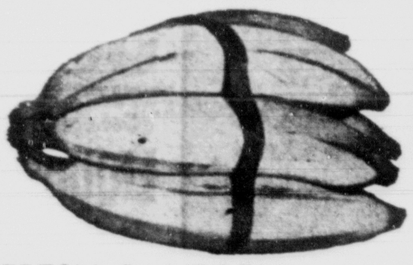

GOLDEN RIPE
BANANAS 2 lbs. for **25¢**

FRESH CALIFORNIA
STRAWBERRIES Full Pint Box **25¢**

FRESH ALL GREEN
ASPARAGUS LB. **15¢**

SWEET CALIF. SUNKIST NAVELS
ORANGES 4 Lb. Cello Bag **49¢**

CRISP TENDER
CARROTS 2 Lb. Cello Bags **15¢**

CRISP TENDER CALIF. PACAL
CELERY LB. **10¢**

SIMMS FRESH FROZEN FOODS

FRESH FROZEN SOFT-TOP BANQUET
PIES 6 VARIETIES **4 for $1.00**

Rosa Rita Mexican Foods Fresh Frozen Mexican **DINNERS** Reg. 69c Size	**49¢**	Fosa Rita Meatless Enchilada **DINNERS** Reg. 45c Size	**39¢**
Rosa Rita Combination **DINNERS** Reg. 59c Size	**49¢**	Rosa Rita Beef **TACOS** Reg. 59c size 6 pack carton	**49¢**
Rosa Rita Twin Pack **ENCHILADA** Reg. 49c Size	**39¢**	Rosa Rita Corn **TORTILLES** Reg. 25c ..... Pkg. of 12	**15¢**

Now is the Time to stock up on Northern Paper Items

KLEENEX	400 COUNT	**19¢**
NORTHERN BATHROOM **TISSUE**	4 ROLL PACK	**29¢**
NORTHERN PAPER **NAPKINS**	80 Count All Colors Pkg.	**10¢**
V FORM **MODESS**	Pkg. of 12	**29¢**

Simms Super

We Reserve the Right to Limit

Academy Men Work on Buddy Care Course

Bumps, bruises, strains, fractures, and other assorted injuries are flying thick and fast at the Air Force Academy — and all without a single complaint from the "patients."

Sixteen Academy airmen are enrolled in a special self aid and buddy care course sponsored by the 7625th USAF Hospital. Graduation exercises for the students are scheduled April 27.

Hospital instructors are briefing the men on first aid and medical training; shock and mouth-to-mouth artificial respiration; fractures, dislocations and sprains; wounds and hemorrhage; burns, heat, and cold injuries; communicable disease and military sanitation, health and physical fitness, poisons, bites, and stings; and transportation of the sick and injured.

A very unusual "lady" will play an important part in the artificial respiration demonstrations. Each man will practice techniques of mouth-tomouth resuscitation and external cardiac massage with "Resusci-Ann," a life-like mannikin.

Capt. George E. Farrell is project officer. SM. Sgt. William Steinmuller, NCOIC. Instructors include: T. Sgt. Frank Krupa, S. Sgt. Howard Jelle, S. Sgt. Joseph Proiette, Airman 1. C. Robert Horton, T. Sgt. Lawrence Marshall, S. Sgt. Milton Wright, Airman 1. C. David Ford, S. Sgt. Lawrence Genovest, Airman 1. C. Jimmy Harrison, S. Sgt. George Talbot, Airman 1. C. Waymon Krugh, M. Sgt. Dillard Burns, S. Sgt. Dale Shearer, Airman 1. C. Robert O'Flaherty, Airman 1. C. Frederick Parke, T. Sgt. Richard Belcher, Airman 1 C. Louis Pearce, S. Sgt. Richard Brown, and Airman 1. C. John Barrett.

40 Ent Officers Selected for Promotion

Headquarters, United States Air Force today announced the names of 40 officers assigned or attached to Ent Air Force Base selected for promotion to lieutenant colonel. Promotions will be effective sometime after the beginning of the next fiscal year, July 1.

Twenty-eight of the officers are from Headquarters ADC and its detachments. 11 are assigned to NORAD and one is from 4600th Air Base Wing. In addition, five officers scheduled to report to Ent in June and July, are included on the promotion list. Those selected for promotion are:

Air Defense Command: Kenneth H. Barber, Det. 7; Bernard H. Barton, 2127 Lockhaven Dr.; Lewis R. Bennington, 2226 Lockhaven Dr.; Ray I. Carter, 558 Catalina Dr.; Paul E. Coke, 1207 Vega St.; Richard L. Dresser, Det 2; Charles A. Earhart, 28 Cyprus Rd.; Dale L. Flowers, 2218 Lockhaven Dr.; Everett E. Foster, 1928 Carlton Ave.; Cecil E. Fox, 2025 Snyder; Gerard M. Grosso, 3030 Maizeland Rd.; Noel J. Henck, Det. 5; Richard G. Immig, 537 Crestridge; Louis W. LaSalle, Chipita Park.

Marshall J. Loftus, 2318 Lockhaven Dr.; Edsel L. Manning, 2211 Myers; Israel B. Markowitz, 2010 Parkview Blvd.; Arthur B. Murphy, 1010 Venus Dr.; Harold J. Payton, 1418 Monteagle St.; Theobol G. Remaklus, 604 Orion Dr.; George W. Rutter, 1340 Kingsley Dr.; Richard H. Saurer, 1408 Kingsley Dr.

James P. Scott, 2010 Princeton Way; Howard C. Sharkey, 2115 Essex Lane; Hubert S. Stees, Jr., 2235 Clarkson Dr.; Sterling J. Strate, 2523 Fairmont St.; Thomas J. Stultz, 26 S. Garo St.; Norman L. Widen, 46 Burrows Rd.

NORAD: Robert J. Andrews, 1323 Prairie Rd.; Robert O. Ball, Jr., 2906 Drakestone Dr.; Russell J. Brown, 2105 Patrician Way; Donald W. Galvin, Rt. 1, Woodman Valley Rd.; Alan H. Hissem, 1008 Sun Dr.; Guy N. Hunter, 1921 N. Circle Dr.

Joseph T. McKinney, 1438 Columbine; William B. Myers, Jr., 1010 Arcturus; Andrew R. Porreco, 1603 Auburn; James E. Romero, Jr., 2022 McArthur; James M. Wood, Jr., 2006 Lark Dr.

4600th Air Base Wing: Wallace B. Newell, 4600 Operations Squadron, 1024 E. Monroe.

Defeat of Reds Essential, Say SEATO Members

By DON HUTH

MANILA (AP) — The Southeast Asia Treaty Organization expressed "grave concern" today about continuing Communist aggression in South Viet Nam and agreed that members of the eight-nation alliance "should remain prepared if necessary to take further concrete steps" under the SEATO treaty.

The SEATO ministers agreed that the defeat of the Communist campaign "is essential not only to the security of the Republic of Viet Nam but to that of Southeast Asia.

"It will also be convincing proof that Communist expansion by such tactics will not be permitted."

France, which has proposed neutralization of Viet Nam and recognized Communist China, said that "under the present serious circumstances it was wise to abstain from any declaration."

The ministers set forth their views in a communique summing up their three-day 10th anniversary meeting.

They agreed that SEATO has had and continues to have "a most important stabilizing influence in Southeast Asia."

The communique said the SEATO countries — the United States, Britain, France, Australia, New Zealand, Pakistan, Thailand and the Philippines — have continued over the past year "to enjoy peaceful progress and national security."

It added, however, that the communist threat remains.

"Despite the sharpening of the Sino-Soviet dispute," the communique said, "world domination remains the aim of communism and thus vigilance must not be relaxed."

The ministers reaffirmed that the determination of national policy rests with individual governments. But they also declared that material support and encouragement should be given to those nations which need and request such support in defending themselves.

LOETSCHER'S SUPER MARKET

AG FOOD MARKETS

Prices effective thru Saturday, April 18

WE GIVE MOR-VALU STAMPS

GUARANTEED

Swift's or Armour
SLICED BACON
55¢ lb.

U.S.D.A. Choice
GROUND BEEF
3 lbs. $1.00

QUALITY

U.S.D.A. Choice
SIRLOIN STEAK
83¢ lb.

the Right to Limit Quantities We Reserve

USDA

Fresh Sliced
BEEF LIVER
49¢ lb.

CHOICE

Lean and Meaty
SPARE RIBS
39¢ lb.

BEEF

Loetscher's Own Country
SAUSAGE
43¢ lb.

Off Street Parking

Open 'Til 9 p.m.

MARY ELLEN
Grape, Plum, Red Raspberry, Strawberry and Orange Marmalade
JAM
3 10 oz. Jars $1.00

GIANT SIZE
TIDE
59¢

WYLER'S
beef noodle, chicken noodle, chicken rice and potato
DRY MIX
SOUPS
3 Pkgs. 29¢

10 oz.
NESCAFE
$1.39

CRISCO
3 lb. Can 69¢

HI-C
Orange & Grape
DRINK
3 Quarts $1.00

Sigman's
PICNIC HAMS
29¢
Sliced — 33c Lb.

Oscar Mayer
Sliced
DRIED BEEF
3 Pkgs. $1.00

Columbine
BUTTER
49¢ lb.

Hilex
BLEACH
½ Gal. 39¢

Carnation
TUNA
½ Flat 29¢ Can

Green Leafy Heads
CABBAGE
5¢ lb.

STRAWBERRIES
3 Boxes
$1.00

GREEN ONIONS
Mix or Match
RADISHES
Bunch 5¢

PREM
12 oz. Can 39¢

White
KARO SYRUP
Quart 49¢

Heinz
TOMATO SOUP
10¢ Can

SEE
AG FOOD MARKETS
Ad in this newspaper For more Specials

Consult Our Home Economist
Home Freezer Service
Lena Meier 634-4578

LOETSCHER'S SUPER MARKET
524 WEST COLORADO AVENUE

COLLINS SUPER DISCOUNT CENTER

ALL IN ONE BUILDING
---603 South 8th St. -- Phone 636-3911---
LARGEST DISCOUNTS IN TOWN

Store Hours:
Weekdays
8:30 a.m. - 8:00 p.m.
Sundays
9:00 a.m. - 7:00 p.m.

We Give Mor-Valu Stamps On Meats and Groceries
No Stamps on Cigarettes or Sides of Beef

Meats -- Groceries -- Furniture -- Toys -- Appliances -- Jewelry

MEATS
CHUCK ROAST 39c lb.
CHUCK STEAKS 45c lb.
STEAKS Sirloins-T-BONES Rounds 69c lb.
RIB STEAKS 59c lb.
Round Bone SWISS STEAK 59c lb.
Boneless Pikes Peak Roast 59c lb.
PORK ROAST 39c lb.
Boneless Sirloin Tip STEAKS 79c lb.
WHOLE RUMP ROAST 39c lb. 10 lb. ave. Limited Supply
PORK LIVER 19c lb.
First Cut Pork Chops 35c lb.
SPARE RIBS 39c lb.
SMOKED PICNICS 33c lb.
RIVAL BACON 3 lbs. 89c
LIVER SAUSAGE 39c lb.
BOLOGNA Whole or Half Stick 29c lb.
FREEZER BEEF
Side ... 37c lb.
Hinds ... 42c lb.
Cut and Wrapped
Nothing Down and Up to 6 Months to Pay
GROUND BEEF
10 lb. bag $2.75
3 lb. bag 89c

PRODUCE
COUPON
RED POTATOES
25 lbs. 69¢
With This Coupon
Limit 1 per customer

GROCERIES
Buster CREAM COOKIES 2-lb. box 43c
Daisy SALTINE CRACKERS 1-lb. box 19c
Kitchen Maid FLOUR
10 lb. bag ... 79c
5 lb. bag ... 49c
Mrs. Tucker's SHORTENING 3-lb. can 59c
Medium Grade A EGGS 39c Doz.
Scotkins White Napkins Reg. 25c Special 15c pkg. of 2 for 25c

FROZEN FOODS
Frozen Cal Treat STRAWBERRIES 10 oz. box 19c
Morton FROZEN PIES Peach or Apple ... Special 29c
Morton POT PIES Chicken—Turkey —Beef ... each 19c

Cigarettes by the Carton
Regulars $1.85
Kings & Filters ... $1.95

GARDEN SUPPLIES
SHOVELS $1.99 and $2.49
GARDEN HOES $1.49
GARDEN RAKES $1.79
3 PC. GARDEN TOOL SET Trowel-Hand Cultivator - Digging Fork 59c
Delilah Rubber GARDEN HOSE 25 Ft. $2.99 50 Ft. $4.99
HOSE NOZZLES Reg. $1.40 ... Now 89c
LAWN SOAKER AND SPRINKLER 25 Ft. ... Special 79c 50 Ft. ... Special $1.19
Thrift Plastic GARDEN HOSE 100% Vinyl ... 50 Ft. $1.19
GRASS SEED 5 lb. bag ... 85c

CLOTHING DEPT.
SPECIAL SALE ON COATS—COATS, COATS
Men's, Women's, Boys', Girls' Winter Coats & Jackets Value up to $19.99 $5.99
SHOES Large Assortment Just Arrived
Walker — Shaw — Well Built
Little Misses' Flats Black or red. Sizes 10½ to 4 Reg. $2.99 Now Only. Special 99c
10,000 PAIRS NYLONS NO LIMIT ½ PRICE Reg. 2 Prs. 99c Now 49c ½ PRICE Reg. 2 Prs. $1.69 Now 85c Sizes 8½ to 11
CLEARANCE ON Winter Dresses ½ OFF or More of Original Price
New shipment of Girls & Ladies Summer Blouses Reg. $1.00 ... Now 50c
Boys & Continental Style DRESS PANTS Wash & Wear—Sizes 8 to 18 $2.99
LADIES' SWEATERS Sizes 34 to 42 Special $2.50 to $6.99
GIRLS' & WOMEN'S SLIM JIMS ½ PRICE Reg. $3.99 NOW $1.99 Reg. $2.99 NOW $1.50
BOYS' SOCKS Reg. 59c ... Now Only 39c pr.
MEN'S WHITE SHIRTS Sizes 14 to 17 Special $2.69
MEN'S SOCKS Reg. 4 prs. 99c 4 prs. Now Only ... 79c
Little Boys JEANS Double Knees Denivat Dyed Double Stitched Sanforized $2.98 pr. or 2 pr. $5.00
Men's Continental Style DRESS PANTS Wash & Wear—Sizes 28 to 42 Reg. $2.99 2.99 To 3.99

PAINTS AND SUPPLIES—BRUSHES, ROLLERS, ETC.
Capri LATEX PAINT All Colors $1.99 gal. 2 For $3.85
Capri One Coat No Drip Acrylic Wall Paint White Only $4.99 gal. 2 Gals. $9.00
DUPONT LUCITE All Colors $5.45 gal. 2 Gals $10.00
Old South PAINT THINNER Reg. 98c ... Now 79c gal.
Old South Capri All Purpose House Paint All Colors $2.79 gal. 2 Gals. $5.00

FURNITURE
3 Pc. Bedroom Set Choice of Colors $69.75
3 PC. BASSETT BEDROOM SET Choice of Colors $149.99
2 PC. SLEEPER COUCH & CHAIR Rose-Beige Nylon Cover Special $114.75
4 PC. SECTIONAL $145.00
BOX SPRINGS AND MATTRESS 252 Coil Special $52.00
OCCASIONAL CHAIR With Arms— Nylon Cover $19.75

Lawn Furniture
Round Table — 4 Curved Benches ... $35.00 Set
Settee With Turquoise Vinyl Cushion ... $22.19
Chair with Turquoise Vinyl Cushion ... $15.99
Chaise With Turquoise Vinyl Cushion ... $19.99
3 Pc. Table Set 6 Ft. ... $22.99
Children's Chaise or Chair Your Choice Special $1.49
COLEMAN COOLERS
Spring is here and summer is just around the corner. That means it's time for picnics and vacations again. We have a complete line of Coleman Water Coolers and Ice Chests. Green, Beige, Red, or Aqua Colors.
ICE CHESTS
Reg. $11.75 ... NOW $ 9.99
Reg. $13.99 ... NOW $11.50
Reg. $22.75 ... NOW $15.75
WATER COOLERS
Reg. $5.99 ... NOW $4.79 Gal.
Reg. $4.59 ... NOW 3.79 Gal.

McNamara, LeMay Battle About U.S. Arms Superiority

By FRED S. HOFFMAN

WASHINGTON (AP) — Secretary of Defense Robert S. McNamara permitted use of intelligence estimates to challenge Gen. Curtis E. LeMay because he wanted to kill at birth any myth about declining U.S. military superiority.

This was learned from defense officials today as the gulf widened between the strong-willed defense secretary and the equally strong-minded Air Force chief of staff.

Late Monday the Pentagon issued a statement stressing "the increasing military superiority of the United States." It came after publication of LeMay's February congressional testimony contending the Russians are narrowing the gap.

One high official familiar with McNamara's thinking said the defense secretary feels it is dangerous to raise any doubts about our strength.

He thinks it would be wrong to sit by and allow creation of a myth—and it is a myth in fact, he said—that there is any lessening of our strength, this official said.

The Defense Department statement did not name LeMay. Authorities would not acknowledge it was aimed at the controversial Air Force chief of staff, who feels McNamara is placing too much reliance on missiles and will be caught a bomber to the toddlers too early.

Officials noted that there had been a spate of criticisms, including a new defense strategy paper spelling out the views of one of McNamara's strongest foes, Barry Goldwater of Arizona.

But Goldwater's paper dwelt mostly on the issue of missile reliability—which plunged him into collision with McNamara early in Goldwater's quest for the Republican presidential nomination. The senator is an Air Force Reserve major general.

Instead, the Pentagon blast was aimed clearly at disputing questions raised regarding the magnitude of our superiority and whether it is continuing to grow. LeMay's published testimony raised those questions.

Officials would neither confirm nor deny whether McNamara personally initiated the statement, which was issued in the name of the Defense Department.

But they said it would not have come out without the approval or knowledge of the secretary.

And this approval and knowledge would have applied to its contents—more specific intelligence information about relative U.S.-Soviet strengths than is normally allowed out by the Pentagon.

Asked why this data was being released now, a spokesman said, "These decisions are made in government from time to time."

To support its declaration that our superiority "has been increasing and we intend that it shall continue to increase," the Pentagon disclosed that:

—The United States has 540 strategic bombers constantly on alert and that the Soviets "could place over this country, on two-way missions," no more than 270 bombers, including 150 mediums that could hit only Alaska and the U.S. Northwest.

—The Air Force has about 750 intercontinental ballistic missiles ready to launch while the Soviets have less than one-fourth that number in operation. That would be fewer than 187.

—"We have 192 Polaris missiles deployed; the Soviets have substantially fewer submarine-launched ballistic missiles in operation."

—U.S. Polaris submarines are all nuclear-powered; only a small percentage of Soviet missile subs are atomic-run. Polaris missiles can be fired from under water; the Soviet missiles can't. Each U.S. Polaris rocket has at least a 1,500-mile range; the Soviet missiles less than 500.

As for relative bomber strength since 1961, the Pentagon statement suggested this favors the United States—that the U.S. bomber force on combat alert has increased from less than 500 then while the Soviet bomber force has stayed about the same.

Both sides had only about "a handful of intercontinental ballistic missiles or submarine-launched missiles deployed" back in January 1961. The Pentagon said.

The implication here was that both sides started at about the same place three years ago and that the United States has vaulted ahead, not slowed down.

MILLER'S SUPER MARKETS
Division of NATIONAL FOOD STORES
Friend of the Family

It's Good Old-Fashioned Thrift Days!
OLD-TIME SAVINGS
plus AMERICA'S MOST VALUABLE STAMPS!
S&H GREEN STAMPS

You Just Can't Beat That Miller Meat!

PORK ROASTS
Fresh, Lean
Practically Boneless
Boston Style
LB. 39¢
GUARANTEE

Hillside SLICED BACON 1-Lb. Pkg. 59¢
Top Taste, Sliced LUNCHEON MEAT 1-Lb. Pkg. 59¢
Bologna—Olive—Pickle—Old Fashioned
So-Fresh FISH STICKS 10-Oz. Pkg. 35c
So-Fresh LOBSTER TAILS 10-Oz. Pkg. 79¢

Pork Roasts Boneless Lb. 49¢
Meaty Pork Steaks Lb. 45¢
Bar-S Wieners All Meat, 1-Lb. Pkg. 49¢
Smoked Pork Chops Center Cut, Lb. 79¢

Extra Bonus Coupon
50 FREE S&H Green Stamps
With Coupon and Purchase of PORK CHOPS (ANY SIZE PACKAGE)
Coupon good Thursday, Friday and Saturday, April 16, 17 or 18, 1964 at Miller's Super Markets in Colorado Springs only.

Hi-Q ICE CREAM
All Flavors
½ Gallon Carton 59¢

LUX PINK LIQUID DETERGENT 22-Oz. Poly 65c
SWAN PINK LIQUID DETERGENT 32-Oz. Poly 65c
DOVE LIQUID DETERGENT 12-Oz. Poly 37c
WISK LIQUID DETERGENT Quart Poly 75c

STORE HOURS: Open Mon. thru Sat. 8:00 a.m. to 8:00 p.m.
(SOUTHGATE OPEN 'TIL 9 P.M. MON. & FRI.)
ALL STORES OPEN SUNDAY 9 A.M. TO 7 P.M.
AUDUBON SHOPPING CENTER, 2443 N. UNION
KNOB HILL SHOPPING CENTER, 2325 E. BOULDER
3143 W. COLORADO AVE., COLORADO SPRINGS AREA

EXTRA BONUS COUPON
50 FREE S&H Green Stamps
With Coupon and Purchase of One 10 Lb. Bag Gold Medal Flour
Coupon good Thursday, Friday and Saturday, April 16, 17 or 18, 1964 at Miller's Super Markets in Colorado Springs only.

Pillsbury Cake Mixes White, Chocolate, Yellow, Double Dutch, Swiss Chocolate 3 19-Oz. Pkgs. $1
Rosedale Sweet Peas 7 No. 303 Cans $1
Red Raspberries Lynden's Frozen 4 10-Oz. Pkgs. $1
Dog Food National Champ 13 1-Lb. Cans $1
Mile High Fruit Cocktail 4 No. 2½ Cans $1
Libby's Ripe Olives Family Size 4 No. 1 Tall Cans $1
Del Monte Buffet Sale
Cut Green Beans, Fruit Cocktail, Stewed Tomatoes, Lima Beans
6 Buffet Size Cans $1

PASCAL CELERY Full Flavored, Large Bunch 29¢
FLORIDA ORANGES 2 Lbs 29¢
Dawn Dew Fresh Produce
GREEN PEPPERS Sugar Sweet Lb. 29¢
PEAT MOSS MICHIGAN 100 Lb. Bag $1.98

ALL Powdered Detergent Giant Pkg. 81c
All Fluffy Detergent 3 Lb. pkg. 81c
All Liquid Detergent Cold Water 32-oz. Poly 81c
Vim Detergent Tablets 40-oz. Pkg. 71c

BREEZE With Face Towel Large Pkg. 35c
RINSO BLUE POWDER DETERGENT Giant Pkg. (Includes 10c off) 69c
SURF DETERGENT Large Pkg. (Incls. 7c off) 27c
DISHWASHER ALL 20-Oz. Pkg. 46c
FINAL TOUCH FABRIC SOFTENER 17-Oz. Poly 48c
BANQUET Frozen BEEF PIES 5 8-oz. Pkgs. $1
REALEMON Reconstituted LEMON JUICE 12-Oz. Glass 35c
BANQUET TURKEY PIES Frozen Sliced 11-Oz. Pkg. 49c

Brazilians Will Inaugurate New President

By ROBERT BERRELLEZ

BRASILIA, Brazil (AP) — A new chapter, possibly one of the most significant in Brazil's recent political history, opens today with the inauguration of Gen. Humberto Castello Branco as president.

How strong a hand the military will take in running the country and the prospects for political peace should be determined during the 21 months the 64-year-old former army chief of staff heads the interim government.

The military leaders of the anti-Communist coup that overthrew President João Goulart have promised elections for a new president in October 1965, when Goulart's successor would have been chosen.

There was a marked lack of interest in nonofficial circles as committees completed preparations for the inauguration.

No flags or banners flew in Brasilia's business district. Residents of the capital seemed to go about their tasks totally indifferent to the event.

Basically Castello Branco's regime is intended to provide a transition from military back to civilian rule. But his decisions could chart the course of the ailing nation.

The extent of military influence is expected to become apparent early. The composition of Castello Branco's cabinet also should determine the degree of ultra-conservative sentiment in the leadership.

At this will undoubtedly determine the reception of the sizable segment of the population most seriously affected by the coup. That segment is made up of those who gave big electoral support to Goulart and his labor party.

Left-wing extremists infiltrated this powerful force. But it also sought dramatic reforms in an attempt to bring Brazil out of its social and economic stagnation.

The military recently declared this group of most of its leaders by suspending their political rights.

New leaders presumably will have the next 21 months to show whether they will survive or whether the armed forces will follow Argentina's example of dealing forcefully, but unconclusively, with followers of former dictator Juan D.

Castello Branco faces a need for drastic measures to halt wayward inflation that has brought Brazil to the brink of economic ruin.

Interim President Paschoal Ranieri Mazzilli, the Chamber of Deputies president who succeeded Goulart, warned in a broadcast Tuesday night that Brazil's deficit for 1964 will total 1.5 trillion cruzeiros—$833.3 million at the current exchange rate.

Mazzilli said efforts for recovery would be futile without cuts in public payrolls and public spending.

Aid Was Not Offered To Castro, U.S. Says

WASHINGTON (AP) — The United States tried during 1959 and early 1960 to open talks with Cuba's Castro regime on "outstanding differences" but did not offer aid, a State Department spokesman says.

The spokesman, press officer Robert J. McCloskey, answered questions Monday about an article by Theodore Draper in the magazine New Leader, that said the United States tried to offer assistance to Prime Minister Fidel Castro but that he turned to Moscow instead.

In these exploratory exchanges in 1960 — which were public—the question of U.S. aid did not arise," McCloskey said.

Draper, a writer and research expert on Cuban affairs who has made studies for Harvard and Columbia universities, said Castro seemed interested at first in an offer of U.S. aid but changed his mind and entered into negotiations with Soviet Deputy Premier Anastas I. Mikoyan.

Another Underground Atom Test Is Staged

WASHINGTON (AP) — The Atomic Energy Commission announced today another low-yield underground nuclear test at its Nevada test site, the second in two days.

Low yield means an explosive force equivalent to that of 20,000 tons of TNT or less.

This was the fifth weapons-related test announced in 1964. It is the 108th test blast at the Nevada station since Sept. 15, 1961.

Miller's Super Markets Brings You the First Completely Full Color American History Reference Library
A new homework-helper set for your young Americans. Covers the complete story of America from Columbus to Kennedy in 16 magnificent volumes with all new vivd paintings. BUY A BOOK A WEEK THE EASY WAY!
FREE VOLUME 16 AND BOOK RACK WITH VOLUME 1 99¢

MILLER'S SUPER MARKETS
Division of NATIONAL FOOD STORES
Friend of the Family

The Best Costs Less At Miller's!
The Difference You Taste in Miller's Chickens is FRESHNESS!!

FRESH FRYERS
GRADE "A" Whole Grade "A" Lb. 29¢
CutUp Fresh Fryers lb. 33¢

COLORADO CORN-FED U.S.D.A. "CHOICE" BEEF
RIB STEAKS Short Cut Lb. 79¢
SWISS STEAKS Round Bone Cut Lb. 59¢
CHUCK STEAKS Meaty Blade Cuts Lb. 49¢

Maxwell House COFFEE Regular or Drip Grind 2 lb. can 1.29
Large All White Eggs Thrifty Brand, U.S.D.A. Grade "A" DOZEN 39¢
Facial Tissue SPA Brand, White or Pink 6 400 Count Pkgs. $1
All Flavors
Shasta Canned Pop 13 12-Oz. Cans $1
Gebhardt's Chili With Beans BIG 40-Oz. Can 49¢
Strawberry Preserves Orchard Fresh, Pure 2 Lb. Jar 69¢
Libby's Orange Drink Frozen 6 6-Oz Cans $1

Extra Bonus Coupon
75 FREE S&H Green Stamps
With Coupon and Purchase of 3 Loaves Hi-Q or Top Taste Bread
Coupon good Thursday, Friday and Saturday, April 16, 17 or 18, 1964 at Miller's Super Markets, Colorado Springs only.

Fresh From Miller's Hi-Q Ovens
Hi-Q Cherry Angel Food Cake Each 49¢
Hi-Q Apple Strudel Coffee Cake Each 43¢

TOP TREAT BEVERAGES No Deposit Bottles 6 12-Oz Glasses 47c
NEW ERA LOW CALORIE BEVERAGES 6 12-Oz Glasses 49c
CHUNKING MUSHROOM CHOW MEIN No. 2½ Can 89c
CROWN ZEE FACIAL TISSUE 400-Count Pkg. 27c

These prices good Thursday, Friday and Saturday, April 16, 17 and 18, 1964.
We reserve the right to limit quantities. None sold to dealers.

RED McCLURE Premium Grade POTATOES 10 LB. POLY BAG 49¢
NO SMALL POTATOES, NO WASTE

Extra Bonus Coupon
50 FREE S&H Green Stamps
With Coupon and Purchase of 4 Lb. Bag WINESAP APPLES
Coupon good Thursday, Friday and Saturday, April 16, 17 or 18, 1964 at Miller's Super Markets, Colorado Springs only.

SILK, Assorted Colors TOILET TISSUE 4 Roll Pkg. 35c
ZEE White TOILET TISSUE 4 Roll Pkg. 35c
ZEE Brown LUNCH BAGS 50-Count Pkg. 27c
ZEE WAX PAPER 200-Foot Pkg. 39c

LUX SOAP FLAKES Large Pkg. 35c
PRAISE PINK SOAP 2 Bath Bars 45c
PRAISE PINK SOAP 2 Regular Bars 29c
LUX TOILET SOAP 2 Bath Bars 33c
LUX TOILET SOAP 3 Regular Bars 33c
LIFEBUOY SOAP 2 Bath Bars 37c
LIFEBUOY SOAP 2 Regular Bars 25c
HANDY ANDY With Ammonia LIQUID CLEANER 28-Oz. Poly 69c

Boyhood Burro Replaced at Last

PATCHOGUE, N.Y. (AP)—A might give up his job as a ship 70-year-old man. James Nelson, caulker and stay home to take whose father refused to let him care of the burro.

keep a pet burro he bought for Nelson was delighted with his $ shilling in Ireland more than new pet, but refused to consid- 50 years ago, recently got a er retiring since he assists he present from his daughter. Mrs. is "as strong as an ox, or, at Charles Kemp a burro pur- least, as a burro."

chased for $81 at a livestock An official of the Lenten Re- auction conducted by the New gional Office of the District of York City Department of Pur- Columbia, which recently sold its chases. Mrs. Kemp said she had blockhounds, said it was not un- heard her father lament his lost common for dogs to follow a companion of many years and thought what to a multi-lane highway bur- that this burro, who he said then to stand, confused

SELLERS STILL SERIOUS

HOLLYWOOD (UPI) — British actor Peter Sellers, recuperating from a heart seizure is still listed as in serious condition and will be confined to bed for an undetermined time. He has shown a slow steady improvement after the coronary thrombosis attack in which his heart stopped beating eight times. Doctors expect his recuperation to take several months.

A REPEAT FOR FRI. & SAT. ONLY

WE'RE SORRY IF YOU MISSED OUT LAST WEEK! SO BY POPULAR REQUEST WE REPEAT

The 14 KARAT GOLD CAKE

Something really different. Six delicious cake layers filled with an unusual, in our opinion, delightful combination of pineapple, chiffon type layers with a rich nut and fruit filling, cloaked in Philadelphia cream cheese.

Large Size $1.57 Reg. $1.75 — Medium Size 89¢ Reg. 98c

KIRCHNER'S BAKERY

Golf Acres Shopping Center

1438 North Hancock — 634-0112

HOYLE'S SUPERMARKET

WE GIVE TOP VALUE STAMPS — YOUR AG GROCER AND MARKET

1638 S. NEVADA -- FREE PARKING

WE FEATURE SWIFT'S PREMIUM MEATS EXCLUSIVELY NOT PRE-PACKAGED — NOT CELLOPHANE WRAPPED

GROUND BEEF — FRESH — ALL BEEF — lb. 35¢ — 3 Lb. Pkg. 89¢

PROCESSED BEEF — Sides or ½ of Half Cut, Wrapped Frozen, Lb. 43¢ — FRONT QUARTERS 37c — HIND QUARTERS 49c

PORK CHOPS	First Cuts	Lb. 35c
SPARE RIBS	Light Lean, Meaty	Lb. 39c
SLICED BACON	Swift Premium or Armour Star	Lb. 49c
RUMP ROAST	Swift Premium Aged Beef Close Trim	Lb. 69c
PIKES PEAK ROAST	Swift Premium Boneless	Lb. 69c
EYE ROUND ROAST	Swift Premium Top or Bottom	Lb. 79c
SIRLOIN TIP STEAK	Swift Premium Boneless	Lb. 98c
CHIPPED BEEF	Oscar Mayer Smoked	3 Pkg. $1

FROZEN FOOD

SHURFINE	BANQUET	SHURFINE
Strawberries	Meat Pies (Beef, Chicken, Turkey)	Cauliflower
Pkg. 25¢	Each 16¢	5 Pkgs. FOR $1

SHURFINE CAKE MIX	Devil's Food, Spice White, Yellow	Box 25¢
SWIFT'S SWIFTENING		3 Lb. Can 59¢
A-G POTATO CHIPS	Family Size	Pkg. 39¢
RICH FLAVOR CANNED PEACHES	No. 2½ can in Syrup	3 Cans For 79¢
MARY ELLEN JAMS	Grape, Plum, Red Raspberry Strawberry, Orange, Marmalade	10 oz. Jar 25¢
CAROL BRAND SANDWICH COOKIES	Duplex Lemon - Vanilla	Pkg. 25¢

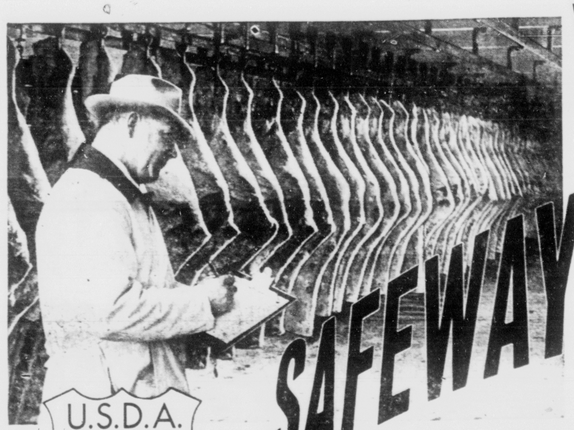

U.S.D.A. CHOICE BEEF

Safeway Sells only U.S.D.A. Choice Grade Beef

We're doing it again...because you wanted us to!

SAFEWAY'S SELLING BEEF!

Bigger than our Big 3 Million Pound Beef Sale
Over 65 Different Beef Cuts on Sale!

Now is the time to stock your freezer with U. S. Choice Grade Beef from Safeway, while supplies are high and prices are low. Our continuing practice of purchasing local beef, fully aging it in our own meat aging plant, then close trimming it, means Good Eating Beef for YOU. Come in now and select your favorite Beef cuts, take advantage of these special prices and serve your family the best Western beef.

Chuck Roast	lb.	39¢
Chuck Roast Boneless	lb.	65¢
Round Bone Roast	lb.	55¢
Round Bone Roast Boneless	lb.	69¢
English Cut Roast	lb.	69¢
Standing Rib Roast	lb.	69¢
Rump Roast	lb.	69¢
Rump Roast Boneless	lb.	98¢
Sirloin Tip Roast Boneless, Trimmed	lb.	89¢
Top Round Roast Boneless	lb.	79¢
Bottom Round Roast Boneless	lb.	79¢
Eye of Round Steak Boneless	lb.	98¢
Boneless Stew	lb.	65¢
Plate Rib Boil	10 lbs.	$1
Top Cushion of Plate Boneless	lb.	25¢
Brisket Portion Plate	10 lbs.	$1
Plate Ribs To Braise	lb.	19¢
Short Ribs Cut from Chuck	lb.	33¢
Sirloin Steaks Boneless	lb.	83¢
Sirloin Steaks Boneless	lb.	99¢
Heel of Round Boneless	lb.	69¢
Short Ribs Cut from Standing Rib	lb.	29¢
Whole Brisket Boneless	lb.	79¢
Top Sirloin Steaks Boneless		$1.29
Sirloin Tip Steaks Boneless	lb.	95¢
Tenderloin Fillets Steaks	lb.	$1.99
Round Steaks Boneless	lb.	69¢
Top Round Steaks Boneless	lb.	79¢
T-Bone Steaks Well trimmed	lb.	93¢
Short Cut Steaks Well trimmed	lb.	93¢
New York Cut Steaks, Boneless		$1.49
Cube Steaks No Gristle	lb.	89¢
Bottom Round Steak Boneless	lb.	79¢
Swiss Steaks Cut from round, boneless	lb.	79¢
Ground Round Steak	lb.	69¢
Sandwich Steaks Boneless	lb.	98¢
Charcoal Steaks Boneless	lb.	98¢
Continental Steak Boneless	lb.	98¢
Rib Steaks Boneless, cut short	lb.	79¢
Rib Eye Steak Boneless	lb.	$1.49
Rib Steaks Boneless	lb.	98¢
Chuck Steaks Boneless	lb.	49¢
Chuck Steaks Boneless	lb.	65¢
Round Bone Steak Boneless	lb.	59¢
Flanks Steaks	lb.	98¢
Round Bone Steaks Boneless	lb.	69¢
Ground Chuck	lb.	59¢
Ground Beef	lb.	39¢
Fresh Beef Burgers	lb.	55¢
Corned Beef Briskets	lb.	79¢
Ground Chili Meat	lb.	59¢
Beef Front Shank Well trimmed	lb.	25¢
Front Shanks Center cut Boneless	lb.	29¢
Neck Bones Meaty	lb.	17¢
Soup Bones	lb.	9¢
All Beef Sausage Safeway Brand, 1-2-or 5-lb. rolls	5 lbs.	$1
Beef Sweetbreads	lb.	49¢
Fresh Beef Tongues	lb.	49¢
Beef Tongues Safeway Brand	lb.	49¢
Fresh Beef Hearts	lb.	39¢

Save on these this weekend

Mushrooms	Pieces & Stems, Quaker State Brand	10 2-oz. Cans	$1
Toilet Tissue	Zee Brand, Asst'd Colors	4 roll pkg.	29¢
Green Tipped Bananas	Select Quality	4 lbs.	49¢
Russet Potatoes	U.S. No. 1, Gardenside.	10-lb. bag	49¢
FRESH STRAWBERRIES		Full Pint	39¢
Apples	Winesap, Crisp, Juicy, Extra Fancy.	2 lbs.	29¢
Holland Bulbs	Popular Varieties.—While they last.	pkg.	49¢

American Rye Bread	Skylark Sliced. (Regular price 23c) 16-oz. loaf	19¢
Cinnamon Rolls	Mrs. Wright's, (Regular price 33c) 10-oz. pkg.	29¢
Mixed Nuts	Circus Brand. 13-oz. can	79¢
Swift'ning	Shortening 3-lb. can	59¢

THOUSANDS OF EXTRA GOLD BOND STAMPS

A Reminder

Up to 1900 EXTRA FREE Stamps plus savings up to 35c

Garden Supplies

Lawn Fertilizer	Safe Green 20-10-5 40-lb. bag	$2.77
Garden Hose	Safeway Brand, 50' x ⅝" Extra Ply	$2.98
Peat Moss	For Flower Beds, Roses, Lawn Reseeding. 3 100-lb. bags	$5
Sprinkler	Circuline Quality—2 Area Adjustable.	$4.98

Apple Juice	Sun Rype Brand	3 46-oz. cans	$1
Canned Chicken	Whole, Swift's	3¼-lb. can	79¢
Egg Noodles	Grandma's Country Style, Frozen.	12-oz. pkg.	29¢
Applesauce	Gravenstein, Town House Brand.	No. 303 gls.	19¢
Dog Food	Red Heart Brand.	7 16-oz. cans	$1

SAFEWAY

We reserve the right to limit quantities. None sold to dealers.
Prices good in Colorado Springs & Security Thurs. thru Sat., April 16-18, 1964.

Do You Know?

- We do not sell any imported fresh or frozen red meats or imported lamb or mutton.
- Do not own, raise or feed any livestock.
- Do not own any feed lot, farm, or ranches.
- Do not contract for feeding or slaughtering of livestock.
- And do not own or operate any meat slaughtering plants.

R. L. Campbell
Vice-President and Division Manager

Home Freezer Specials

Cut and wrapped for Home Freezer at no extra charge

Whole Beef Tips	lb.	79¢
Whole Beef Rounds	lb.	55¢
Whole Beef Chucks	lb.	39¢
Whole Beef Loins	lb.	75¢
Whole Standing Ribs	lb.	55¢
Beef Hind Quarters	lb.	55¢
Beef Front Quarters	lb.	39¢

Save Time-Save Steps

AMERICAN EXPRESS Money Orders SOLD HERE

Get Your Money Orders While Shopping Safeway

2326 N. Wahsatch
1200 S. Tejon
515 S. 25th
1830 Palmer Park Blvd.
1905 N. Weber
728 W. Cheyenne
2308 E. Pikes Peak Ave.

For Flower Beds, Roses, Lawn Re-Seeding
Peat Moss 3 100-lb. bags $5

Grade 1, Choice Varieties—ONE FREE WITH 6
Rose Bushes 97¢ ea.

MIX OR MATCH
Gardenside Vegetables • CORN—Cream Style • PEAS—Std. Cut 8 No. 303 Cans $1

CABLE

YOKOHAMA, Japan (AP)— million project linking Japan The U.S. cable ship Long Lines and the United States. It is arrived today to start laying a being jointly undertaken by through Midway, Wake and the submarine cable linking Japan Japan's International Telegraph Hawaiian islands.

and the South Pacific island of & Telephone Co. and the Amer- The project is scheduled to be Guam. ican Telephone & Telegraph Co. completed in time to open transmission.

The work is a part of an $85. The 3,900-mile cable will pass Pacific service around June 20.

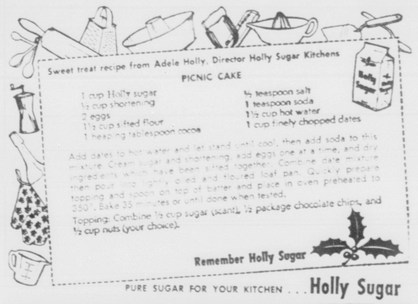

PURE SUGAR FOR YOUR KITCHEN . . . Holly Sugar

10¢ OFF on purchase of 2 6-oz. cans (or one 12 oz. can)

Real Gold Orange Base is now frozen and is stocked on the grocer's shelf in the fruit juice section. Real Gold is today's best breakfast juice value. Vitamin "C" enriched.

Buy Economical **Real Gold**

10¢ 10¢ 10¢ 10¢

Name _____
Address _____
City _____ State _____

10¢ 10¢

PAUL'S MARKETS

"Home of Cut-to-Order MEATS"

CHUCK ROAST	USDA Choice Beef Center Cuts	Lb.	39c
RIB ROAST	USDA Choice Beef Oven Ready	Lb.	69c
RIB STEAKS	Well trimmed	Lb.	89c
HAMS	Bar S Canned 1½-lb. each		$1.39
BAKING HENS	Heavy 6 to 8 lb. Average	Lb.	39c
LIVER	Baby Beef Fresh Sliced	Lb.	39c

★ Fresh Baked Italian -- German Breads

★ Usinger's Milwaukee Sausage

FRESH SEA FOODS

RADISHES GREEN ONIONS or CARROTS 2 For 15¢

2 Locations
1719 So. 8th St.
2429 N. Union
Delicatessen Food

Large Calif. Naval ORANGES 2 lbs. 29c

New Crop ASPARAGUS lb. 19c

Shop Safeway For Your Favorite National Brands

Compare Our Everyday Low Prices on National Brands

Money-Saving Special

PRELL SHAMPOO

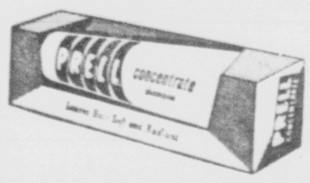

Concentrate
In the unbreakable tube
3-oz. tube 59c

Chunk Tuna Chicken of the Sea No. ½ can 33c

Swift's Prem 12-oz. can 47c

Swift'ning Shortening 3-lb. can 67c

Crisco Shortening 3-lb. can 84c

Fluffo Shortening 3-lb. can 75c

Stokes Chile With Beans No. 300 can 31c

Stokes Chile Without Beans No. 300 can 41c

Stokes Beans Northern White Beans No. 300 can 13c

Stokes Chile With Beans 24-oz. can 49c

Reynolds Wrap Heavy Duty Aluminum Foil Price incl. 10c off 18"x25' 59c

White King Detergent 3-lb. 1-oz. pkg. 79c

White King Granulated Soap. Price incl. 10c off 40-oz. pkg. 29c

White King Water Softener 57-oz. pkg. 56c

Sierra Pine Deodorant Soap 2 bath bars 29c

Libby Beef Stew 24-oz. can 51c

Potted Meats Libby 2 No. ½ cans 35c

Sliced Beef Libby 2½-oz. can 46c

Spanish Rice Libby 15½-oz. can 20c

Button Mushrooms Quaker 4-oz. can 45c

Beads o' Bleach Purex 16½-oz. pkg. 49c

Trend Detergent 33-oz. pkg. 49c

Trend Detergent Liquid 12-oz. plst. 29c

Patio Mexican Dinners Frozen 16-oz. pkg. 63c

Patio Beef Enchiladas Frozen 12-oz. pkg. 59c

Patio Frozen Beef Tacos 11-oz. pkg. 59c

Patio Tamale With Chile Frozen 20-oz. pkg. 49c

Patio Beef Enchiladas Frozen 24-oz. pkg. 79c

Patio Combination Dinners Frozen 12-oz. pkg. 59c

Trend Detergent Liquid 32-oz. plst. 69c

Sweetheart Soap 2 bath bars 33c

Toilet Soap Wrisley bag of 4 bars 39c

Flake Bluing Blu White 6-oz. pkg. 27c

Nabisco Grahams Sugar Honey 1-lb. pkg. 39c

Parkay Margarine 1-lb. pkg. 29c

R-F Egg Spaghetti Try R-F Egg Spaghetti covered with Lucerne Grated Parmesan Cheese 12-oz. pkg. 27c

R-F Egg Noodles Lequine 12-oz. cello 27c

Delsey Tissue Toilet. Lilac, Aqua, Pink or Yellow 4-roll pkg. 51c

Dental Cream Colgate 69c 4½-oz. tube

Cake Mixes Duncan Hines White, Yellow, Devil's Food, Lemon Supreme, Cherry Supreme, Deep Chocolate, Spice or Marble 19-oz. pkg. 41c

Hills Bros. Coffee Regular and Drip 1-lb can 89c

Hills Bros. Coffee Regular and Drip 2-lb. can $1.73

Sandwich Bags Waxtex pkg. of 75 20c

Northern Stars of Value

Aurora Tissue 2 pkgs. 29c — White, Pink, Yellow or Lavender

Northern Towels 5-roll pkg. 40c — White, Gold or Pink

Northern Towels Jumbo roll 29c — White, Gold or Pink

Northern Tissue 4-roll pkg 39c — Toilet White, Pink, Aqua or Gold

Facial Tissues pkg of 400 25c — White, Pink, Gold or Violet

Waxtex Wax Paper 100' roll 23c

Sandwich Bags Waxtex pkg. of 150 37c

Northern Napkins 2 pkgs. of 50 29c — White, Gold or Pink

Fluffy All Detergent 3-lb. pkg. 81c

Coldwater All Liquid Detergent qt. plst. 81c

Dishwashing All Detergent 20-oz. pkg. 46c

Condensed All Detergent 3-lb. 1-oz. pkg 81c

Pie Filling Skyland Apple No. 2½ can 37c

Underwood Sauce Spaghetti Tomato No. ½ can 20c

Sardines Underwood Red Deviled, Mustard No. ¼ can 20c

Sardines Underwood In Oil No. ¼ can 20c

Pizza Mix Appian Way With Beans 10½-oz. pkg. 43c

Pizza Mix Appian Way Cheese 14-oz. pkg. 49c

Friskies Dog Food Cubs and Mix 6-lb. bag 79c

Colgate Dental Cream 8½-oz. tube 46c

Mazola Oil 16-oz. qt. 34c

Mazola Oil 32-oz. qt. 62c

Mazola Oil gal. $2.38

Lux Detergent Detergent Incl. 25c off 32-oz. can 68c

Lifebuoy Soap Coral, Pine Scent or White 2 reg. bars 25c

Lifebuoy Soap Coral, Pine Scent or White 2 bath bars 37c

Praise Soap Complexion. Price Incl. 10c off 2 bath bars 35c

Praise Soap Complexion. Price Incl. 10c off 3 reg. bars 37c

Spry Shortening Price Incl. 7c off 2-lb. 10-oz. can 79c

Lux Bar Soap White Assorted 3 reg. bars 33c

Lux Bar Soap 2 bath bars 33c

Wisk Detergent Liquid 32-oz. can 75c

Lux Bar Soap Assorted 2 bath bars 33c

Pepsodent Toothpaste 5-oz. tube 59c

Vim Detergent Tablets 2-lb. 8-oz. pkg. 71c

Swan Detergent Liquid 22-oz. pkg. 65c

Surf Detergent Price Incl. 15c off 51½-oz. pkg. 64c

Breeze Detergent Incl. 10c off 38-oz. pkg. 71c

Rinso Blue Detergent. Price Incl. 10c off 3-lb. 6-oz. pkg. 69c

Handy Andy Liquid Cleaner. With free 5-oz. size 28-oz. gls. 69c

Dove Detergent Liquid For Dishes 22-oz. plst. 65c

Pepsodent Toothbrush Adult ea. 65c

Save on This Money-Saving Special

Crest Toothpaste 3¼-oz. tube 39c

Pie Filling French Apple, Wilderness. No. 1 can 37c

Pie Filling Lemon, Wilderness No. 1 can 37c

Dog Yummies Hartz 6-oz. pkg 19c

Salad Dressing Harpel's Russian 8-oz. gls. 37c

Salad Dressing Harpel's Bleu Cheese 8-oz. gls. 43c

Salad Dressing Harpel's Exotic Italian 8-oz. gls. 37c

Olive Oil Pompeian 4-oz. gls. 25c

Olive Oil Pompeian 8-oz. can 47c

Chunk Tuna Star Kist. Incl. 3c off No. ½ can 33c

Cove Oysters DeJean 5-oz. can 39c

Cocktail Shrimp Small Size DeJean 5-oz. can 49c

Bondware Cups Cold Drink Asst. Colors pkg of 10 15c

Paper Plates White Bondware pkg. of 9 in. 40 49c

Nine Lives Cat Food 2 No. ½ cans 29c

Woodbury Soap Pink and Green 2 bath bars 27c

Mayonnaise Western 16-oz. gls. 39c

Pecan Sandies Supreme 15-oz. pkg. 49c

Cinnamon Crisp Supreme 10½-oz. pkg. 39c

Orange Delight Minute Maid 4 6-oz. cans 85c

Soup Mixes Knorr pkg. of 3 39c — Vegetable, Beef Noodle, Onion, Mushroom, Spring Vegetable Beef, Green Pea

Cheez Whiz Kraft 8-oz. gls. 38c

Pet Milk Instant 20 qt. pkg. 65-oz. pkg 1.67

Pledge Wax Johnson's 7-oz. aer. can 89c

Cashmere Bouquet Soap. Price incl. 14c off bath bar 36c

Vel Beauty Soap 2 bath bars 49c

Cashmere Bouquet Pink Soap. Price incl. 5c off 2 bath bars 28c

Baggies Sandwich Bags. Price incl. 4c off pkg. of 50 25c

Palmolive Soap Pink and Green 3 reg. bars 33c

Palmolive Soap Pink and Green 2 bath bars 33c

Vel Detergent Liquid. Price incl. 11c off 22-oz. plst. 54c

Quik Solv Tablets 2-lb. 14-oz. pkg. 85c

Soaky Bubble Bath With toy attached 10-oz. plst. 69c

Vel-O-Matic Detergent Price incl. 10c off 20-oz. cns. 36c

Ad Detergent Price incl. 4c off 9-lb. 13-oz. pkg. $1.99

Ajax Cleanser Liquid. With Ammonia 28-oz. plst. 69c

Ajax Cleanser 2 14-oz. cans 33c

Ajax Cleaner Floor and Wall 16-oz. pkg. 29c

Ajax Detergent Laundry 49¼-oz. pkg. 79c

Spree Detergent With Softener Price incl. 12c off 35-oz. pkg. 69c

Vel Beauty Soap 3 reg. bars 48c

Money-Saving Specials

Spaghetti Dinner with Meat Chef Boy-Ar-Dee 17.7-oz. can 43c

Spaghetti with Mushrooms Chef Boy-Ar-Dee 17.7-oz. can 43c

Spaghetti with Meat Balls Dinner Chef Boy-Ar-Dee 25.6-oz. can 65c

We Give Gold Bond Stamps

SAFEWAY

We reserve the right to limit quantities. None sold to dealers.
Prices good in Colorado Springs & Security Thursday thru Saturday, April 16-18.

Shop Safeway's Everyday Low Prices on National Brands

Draft Law Probe May Star Boxer Cassius Clay

By STANLEY MEISLER

WASHINGTON (AP) — A congressman predicts the House will soon launch a major investigation of the draft law and feature heavyweight champion Cassius Clay as its star witness.

The prediction came from Rep. William G. Bray, R-Ind., who told a newsman:

"I think the Selective Service made a mistake in rejecting Cassius Clay. Im not sure what the devil you could do with him. But I think the Army could have found a place for him."

The Army had said Clay was rejected after he failed to pass mental tests.

Bray, who is the ranking Republican member of the House Armed Services subcommittee on personnel, said he was not sure just which congressmen would do the investigating.

He said he was hoping to persuade his subcommittee to do it. He said there also was a possibility that a joint committee, made up of members of the Armed Services and Education and Labor committees, would do the job.

In any case, Bray said, he was confident that some subcommittee or committee would open an investigation soon and call Clay as a witness.

There was no official confirmation, however, of any committee plans. Rep. F. Edward Hebert, D-La., chairman of Bray's subcommittee, said "I don't know anything about it."

Bray said there had been much discussion among members of Congress for some time about what they consider the failings of the draft system.

"I'm not blaming Selective Service Director Lt. Gen. Lewis B. Hershey about this," Bray said. "I'm not blaming Cassius Clay. But it does not seem right to reject a heavyweight boxing champion."

Rep. Thomas B. Curtis, R-Mo., recently told the House that "the draft law has been perverted from a system of satisfying the emergency manpower needs of the military in wartime into an inefficient, wasteful program of universal military training in peacetime."

Sen. Kenneth B. Keating, R-N.Y., and several other senators both Democratic and Republican, have proposed a presidential commission to study the draft.

New Compromise Being Sought in Civil Rights Issue

By JOHN CHADWICK

WASHINGTON (AP) — The behind-the-scenes search for a first-step compromise went forward today as the Senate's wordy floor battle over the House-passed civil rights bill moved into its 31st day.

Although President Johnson has called on the Senate to pass the bill without change, Republican Leader Everett M. Dirksen of Illinois said flatly there would be amendments.

But Dirksen, trying to thread his way through sharp differences among his GOP colleagues, was much less definite about what the changes would be.

Sen. Richard B. Russell, D-Ga., leader of the Dixie forces, refused comment on the amendments Dirksen is working on. "We haven't seen them yet," he told reporters.

A similar wait-and-see position has been taken by assistant Democratic Leader Hubert H. Humphrey, floor manager of the bill. He has made clear he will oppose weakening any essential features of the legislation.

Russell said he will offer an amendment providing that the bill, if it is passed, will not become effective unless it is approved by majority vote in a national referendum.

"The people ought to be heard before we change our form of government," he said.

The Senate stayed in session Monday from 10 a.m. until 10:44 p.m. Sen. Strom Thurmond, D-S.C., held the floor for 6 hours and 54 minutes, the longest yet, although this included an hour and 37 minutes he yielded to let colleagues speak on other subjects.

Thurmond argued that the Constitution's Bill of Rights and later amendments "is the best of all civil rights measures and none other is needed."

Dirksen has concentrated his compromise efforts so far on the section of the bill prohibiting discrimination in hiring, promoting or firing workers on account of race, color, religion, sex, or national origin. It would apply to employers, labor unions, and employment agencies.

PRICES IN THIS AD GOOD THRU SAT.

DOUBLE FRONTIER STAMPS

WITH 2.50 PURCHASE OR MORE THURSDAY, FRIDAY, SATURDAY

"AUTUMN HARVEST"

Furr's SUPER MARKETS NOW OFFER Glassware

9¢ EACH PIECE WITH EACH $5.00 PURCHASE

VALUES TO 29¢ EACH

PERFECT COMPANION PIECES FOR YOUR "AUTUMN HARVEST" DINNERWARE

Follow this weekly schedule! A different glass will be featured each week, Thursday thru Wednesday for 8 big weeks. Don't miss a single week!

FIRST WEEK: 12-oz. Water Glass, 25c value 9c
SECOND WEEK: 7½ oz. Old Fashioned, 19c value 9c
THIRD WEEK: 5-oz. Juice Glass, 19c value 9c
FOURTH WEEK: 16-oz. Iced Tea Glass ,29c value 9c

Schedule repeats beginning with 5th week. You may complete your set in 8 weeks. Spend $20.00 pe rweek at Furr's and get a service for 8 (32 pieces) during the 8 weeks for just $2.88 ..... $7.36 value.

NOTICE

Because of the popular demand, "Autumn Harvest" Dinnerware remains on sale at Furr's regular prices for a Limited Time—Complete your sets now in this beautiful pattern.

OLEO Elna Colored Quarters Lb. 10¢

TREET Armour 12 oz. Can 39¢

Dial SOAP Bath Bar ..... 3 for 43¢

Folger's Instant Coffee 10 oz. Jar $1.19

TOMATO JUICE Kuner's 46 oz. Can 25¢

DOG FOOD Dash Tall Can 2 for 25¢

ICE CREAM Borden's Golden Vanilla, Dutch Chocolate ½ gal. 69¢

SAVE WITH FRONTIER STAMPS

SUGAR HOLLY 5-LB. BAG 49¢

COFFEE FOLGER'S, ALL GRINDS, 3 LB. CAN $2.09

FRESH FROZEN FOODS -- SO FLAVORFUL!

ORANGE JUICE Dartmouth Fresh Frozen 6 oz. Can 2 for 49¢

BABY LIMAS Top Frost, Fresh Frozen ..... 10 oz. Pkg. 19¢

FRENCH FRIED POTATOES Top Frost, Fresh Frozen ..... 16 oz. Pkg. 25¢

General Merchandise

Home Permanents Toni, Gentle, Reg., or Super 2.00 Value $1.19

Rayette, Aqua net, Reg. 99c **HAIR SPRAY** ..... 14 oz. Can 79c

TOMATOES Firm Red Ripe, Lb. 19¢

USDA GRADED

SQUASH Yellow or Zuccini ..... Lb. 19c

CARROTS, RADISHES, TURNIPS Your Choice 3-Lbs. For 29¢

STEAK SALE

WITH TASTE, AGE, AND LOW PRICE!

FEATURING U.S.D.A. GRADED CHOICE COLORADO FED BEEF

SIRLOIN STEAK Boneless, U.S.D.A. Graded Choice Colo. Fed Beef, Lb. 98¢

ROUND STEAK U.S.D.A. Graded Choice Colo. Fed Beef Lb. 75¢

T-BONE STEAK U.S.D.A. Graded Choice Colo. Fed Beef, Lb. 89¢

SIRLOIN STEAK U.S.D.A. Graded Choice Colo. Fed Beef, Lb. 79¢

Armour's Star **MEUNCHNER** ..lb. 65¢

Fresh Pork.. For that Bar B Q Grill **SPARE RIBS** ....lb. 39¢

U.S.D.A. GRADED CHOICE COLO. FED. BEEF **TOP ROUND STEAK** ..... Lb. 85c

USDA Choice Colorado Fed Beef **RUMP ROAST** ..... lb. 75¢

USDA Choice Colorado Fed Beef **HEEL OF ROUND ROAST** ..lb. 75¢

Sliced **BOLOGNA** ..... 1-lb pkg. 47¢

Armour's Star, New Bun Size **WIENERS** ..... lb. 49¢

Armour's Star **BRAUNSWEIGER** ..... lb. 45¢

CUBED STEAK Lean Tenderized ..... Lb. 89c

FURR'S SUPER MARKETS

Where in the world
can you find luscious bakery treats like these?

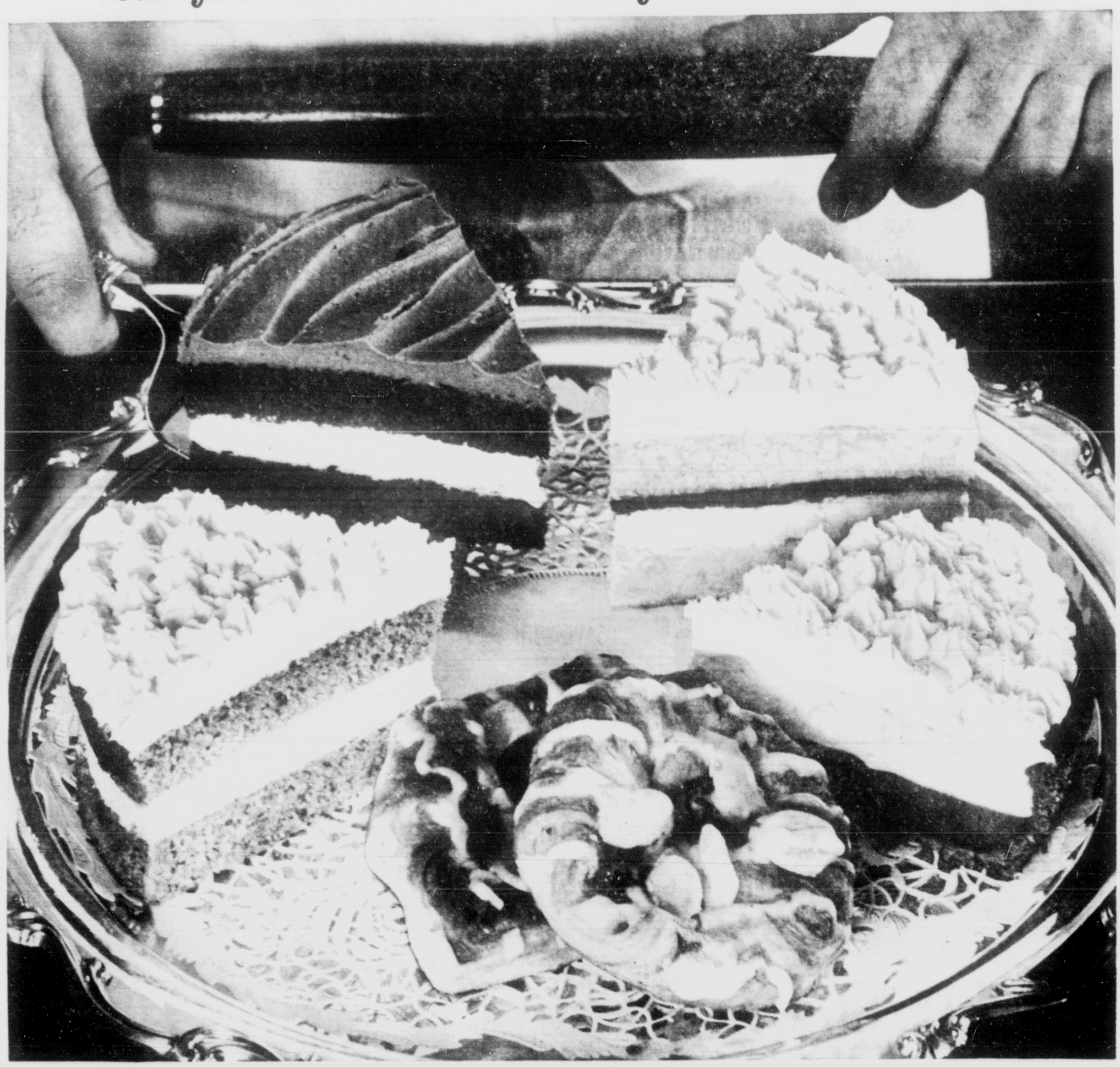

Now from Nabisco... PASTRY CHEF Cakes and Pastries

Where in the world can you get real *Danish* Danish pastry, baked in Denmark as only the Danes can make it? Black Bottom Pie, traditional New Orleans style. Viennese-inspired Chocolate Cream Cake...Strawberry Cream Cake, a San Francisco favorite... and Banana Cream Layer Cake with Nuts à la festive Rio de Janeiro. Where can you get pastry like this? Right in your food store freezer!

PASTRY CHEF Cakes and Pastries... of Nabisco... an entirely new selection of the most famous pastry chef recipes...pre-baked and ready to serve.

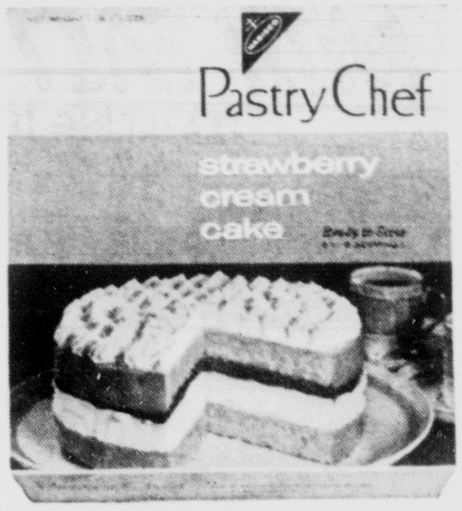

$1.00 REFUND!

To prove these cakes and pastries taste as good as they look, Nabisco will send you a crisp new dollar bill simply for trying any two varieties. Just tear out this coupon. Send it with the words "Pastry Chef" and the Nabisco triangle from the front panel of any 2 packages, to:

Pastry Chef Dollar Offer
P.O. Box 69, New York 46, New York

Your Name_____

Your Address_____

City_____ Zone____ State_____

Limit: One per family. Offer expires 5/31/64

CS

NABISCO® **Now in your food store freezer, the finest pastries of the Old World and New**

How to Keep Well

By DR. T. R. VAN DELLEN

To the limit of space, questions pertaining to the prevention of disease will be answered. Personal replies will be made when return stamped envelope is enclosed. Telephone inquiries not accepted. Dr. Van Dellen will not make diagnoses or prescribe for individual disease.

© 1964: By the Chicago Tribune

CAN GOITER BE REDUCED

Goiter means ordinary enlargement of the thyroid gland. Metabolism seldom is disturbed. For most victims, the swelling in the neck is difficult to hide, and therefore is a cosmetic defect. On the other hand, these are close quarters and complications occur when the enlarged gland presses upon neighboring neck structures. This explains why some goiter patients complain of hoarseness, cough, shortness of breath, or difficulty in swallowing.

Occasionally the structure goes berserk and steps up body metabolism. This possibility is suggested when the person develops tremor, nervousness and weight loss despite an increasing appetite. Removal of the gland is strongly recommended if these complications arise. Surgery may be needed when a nodule is present.

Simple goiter is caused by an iodine deficiency. This condition is less prevalent since the widespread use of iodized salt, as well as the modern distribution of food products from various parts of the country. Heredity plays a role and so does the use of foods containing goiter-producing compounds.

Surgery corrects the defect but the individual must take thyroid extract thereafter to make up for the loss of the gland. Iodine may reduce the size of the organ, provided it is prescribed as soon as the swelling is noted. It is of little value after the goiter has been present for years.

The continuous use of thyroid extract may be useful in decreasing the size of the goiter when the condition has existed for some time. Dr. Bennett W. Billow of New York City recently reported gradual shrinkage of the gland in 124 out of 188 patients who took thyroid extract daily for a long time. Most of the failures had used the drug for only a short period. We can expect to hear more about the success of this remedy in years to come.

Dr. Van Dellen will answer questions on medical topics if stamped, self - addressed envelope accompanies request.

Herpes Zoster

Mrs. K.M. Writes: Please write about the causes and effects of shingles on people of all ages.

Reply

This painful condition results from invasion of the nerve endings in the skin by a virus. Small blisters develop over the involved area. After they rupture, a crust forms. The disease lasts from three to six weeks and complete healing is the rule altho some elderly persons are left with a residual neuritis that lasts for many months. Send stamped, self-addressed envelope for leaflet on shingles.

Typhoid Immunity

V.C. writes: Does one attack of typhoid fever give complete or partial immunity to this disease?

Reply

Second attacks have been reported but usually lifelong immunity follows.

Not Used to Capacity

R. L. writes: Does a stooped posture encourage poor ventilation of the chest?

Reply

Yes, because faulty posture crowds the lungs and they do not expand fully. This reduces the air capacity.

Tied Tubes

Mrs. W. Writes: I had my tubes tied after my eighth child was born. Will I be able to have them untied so I can have more children?

Reply

This is difficult to do and rarely is successful.

Today's Health Hint

Breathing exercises help emphysema.

THE CASUAL WAY

SUPERIOR, Neb. (AP) — When Joe A. Shaffer of Guide Rock took his car into a Superior garage for repairs, he was offered the use of another while his was in the shop.

Shaffer followed instructions to "take that Buick across the street."

The sheriff found Shaffer a week later to tell him there must have been two Buicks parked across from the garage because the one he was driving belonged to Mr. and Mrs. Hallie Beck of Superior.

POST TAX TIME IS HARD TIME FOR EVERYBODY

ROUND UP YOUR FRIENDS — THIS IS GOOD NEWS — MAKE A BEELINE FOR A.G. MKTS. POST TAX TIME SAYINGS AS GOOD AS A REFUND

HARD TIME Sale!

Finest Quality Meats at Budget Prices

FRESH LEAN -- Cut From Swift's Pampered Pork

SPARE RIBS LB. 39¢

Armour Star or Swift's Premium Sliced

BACON Lb. 55¢

OSCAR MEYER

CHOPPED BEEF 3 3½-oz. Pkgs. $1

BUDGET PRICES ON NAME BRANDS

RICH FLAVOR

PEACHES 3 NO. 2½ CANS 89¢

HI-C —GRAPE OR ORANGE

FRUIT DRINK 3 46 Oz. CANS $1.00

(NEW PLASTIC BOTTLE)

HILEX BLEACH ½ GAL. 39¢

SHURFINE CUT ALL GREEN

ASPARAGUS 3 300 CANS 79¢

A.G.

POTATO CHIPS LGE. FAMILY SIZE 39¢

CAROL SANDWICH (Devil—Duple—Lemon—Vanilla

COOKIES 4 14-OZ. PKGS. $1.00

SWIFT'NING SHORTENING 3 -LB. CAN 59¢

Armour Star

YOUNG BEEF LIVER Lb. 49¢

Ellis Convenience Foods

CORNED BEEF HASH	12-Oz. Can	39c
LIMA BEANS 'N HAM	300 Can	35c
BEEF STEW	300 Can	35c
NOODLES 'N BEEF	300 Can	31c
CHILI WITHOUT BEANS	300 Can	43c
CHILI WITH BEANS	4 300 Cans	$1.00
TAMALES	300 Can	25c
SPAGHETTI N MEAT BALLS	300 Can	26c
BEANS N MEAT BALLS	300 Can	25c

Frozen Food Values

BANQUET (Beef-Chicken or Turkey)

POT PIES 8 oz. Pkg. 16¢ Ea.

SHURFINE SLICED

STRAWBERRIES 10 oz. Pkg. 25¢

SHURFINE

CAULIFLOWER 5 10-Oz. Pkgs $1.00

12oz CANS

39¢

SHURFINE

SALAD DRESSING

QUART 39¢

SHURFINE

Tomato Sauce 3 8 oz. Size 25¢

MAXWELL HOUSE

Instant Coffee

(Price includes 10c off)

6 oz. Jar $1.19

Mary Ellen.

JAM

CONCORD GRAPE
SATSUMA PLUM
RED RASPBERRIES
ORANGE MARMALADE

a cup to a cup

4 10 oz. Glass $1.00

Fresher Produce at A. G. Food Markets

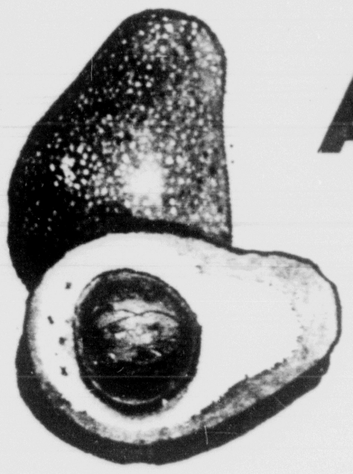

CALAVO SALAD READY

AVOCADOS 2 FOR 25¢

YAMS U.S. No. 1 ..... 2 lb 25c

CELLO **CAULIFLOWER** ..lb 29c

There's a Friendly A.G. Market Near You

The following Stores Marked with Dot Give Mor-Value Stamps

None Sold to Dealers at These Prices

- White Eagle Market, 202 N. Tejon
- 15th Street Grocery, 1502 W Colorado
- Econmy Market, 734 S. Tejon Ave.
- Vogel's Super Mkt., 309 Montview, Cragmoor Addition
- Farmer's Market, 2915 E. Hiway 24
- Hoyle's Market, Top Value Stamps, 1638 S. Nevada
- Midtown Market, 742 Manitou Ave., Your AG. Market in the Manitou Area
- Platte Ave. Gro. & Mkt., 845 E. Platte Ave.
- Loetscher's Super Market, 524 W. Colorado Ave.

We reserve the right to limit quantities

Prices Effective April 16th — 17th and 18th

AG FOOD MARKETS

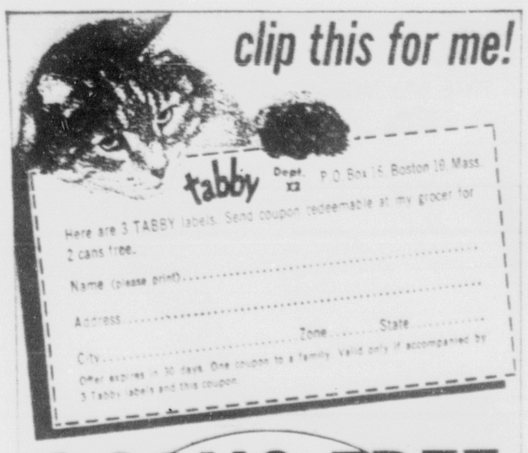

Wallace Will Be Warded Off In Maryland

BALTIMORE, Md. (AP)—Sen. Daniel B. Brewster announced today he will be helped by an administration task force of speakers in his campaign to ward off Gov. George C. Wallace of Alabama in Maryland's Democratic presidential primary May 19.

The Maryland senator, standing in for President Johnson in the primary, expressed concern over finding apparent strong support for Wallace's segregation views.

Brewster said that he has been cursed, booed and spit at by people at Democratic rallies in his native Baltimore County and neighboring Baltimore City.

There's a heavy undercurrent from which Wallace is going to draw considerable support, and it cannot be ignored, Brewster said.

He said that Sen. Abraham A. Ribicoff, D-Conn., and "a substantial number of other friends will join him in speaking appearances.

"One or more of my friends will accompany me to a meeting each night," and with me give the party call for responsibility, Brewster said.

Wallace said he would come to Maryland to stay a day or two after the May 5 primary in Indiana in which he also is a candidate.

WORRY CLINIC

By George W. Crane, M.D., Ph.D.

CASE S-440: Tommy Z., aged 10, has a common obsession.

"Dr. Crane," his mother began, "what can we do for Tommy?"

"For he has a mania to get at matches and start fires. Last week when he was playing next door at the home of a little girl his own age, he started a fire that burned the floor out of the back porch.

"If the fire truck hadn't arrived so swiftly, the whole house might have burned down.

"His daddy has punished him several times for playing with matches, but Tommy just can't seem to leave them alone.

"He seems as fascinated by matches as the chronic alcoholic is attracted to liquor."

FIREBUG PSYCHOLOGY

There are two basic aspects to this mania for matches.

Up to a certain degree, it is a natural form of childhood curiosity.

So try to let your youngster indulge their yen to strike matches.

For example, deliberately Tommy is rapidly becoming a firebug. So be sure you read the dual explanation below. It is normal for youngsters to want to light matches. But many of them have an abnormal yen to do so, based on repressed sexual urges. So send for the sex booklet below and safeguard your child against such sexual errors.

By George W. Crane, Ph. D., M. D.

* * *

schedule some picnics where you will have a bonfire.

But let your child actually scratch the match and light the fire.

Meanwhile, warn him to be careful lest he burn himself. And as soon as he is old enough, let him join the Cub Scouts and then the Boy Scouts.

For in those splendid organizations, he will be taught the wise use of matches.

But even when he is too young to be a Cub Scout, be sure you drill him on the dangers of fires, plus how to safeguard himself and the community by making sure campfires are all extinguished before the picnic party leaves the scene.

If you let a child start fires in the legitimate course of events, as at picnics or when you want a fire in your home fireplace, he will get this craving out of his system.

Many adults forget to let the child actually ignite the match, so the youngster often builds up an abnormal craving to strike matches.

It thus becomes a "status symbol," much like the similar craving to smoke cigarets, just because he thinks such an act will signify he is BIG or adultish.

But many firebugs or arsonists set fires for another reason. And that reason is rootedin sexual motives.

For sexual excitement is somewhat similar to the thrilling danger associated with raging fires.

Fire-setting thus is often an indirect outlet for repressed sexual urges.

And that was true of Tommy, for he had been sexually interested in this neighbor girl. She excited him.

In the resulting mood of exhilaration and tingling physical energy, he felt an overpowering urge to do something dangerous.

So he built a fire next to the porch, which soon ignited.

In our prudish past generations, we have refused to analyze these simple sexual reactions of children, feeling that they never have any sexual thoughts in their heads till the late teens.

But psychiatry knows better. And it was partly an indictment of the adult older generation when youngsters went wrong.

So send for my booklet "Sex Education for 2 to 20 Years," enclosing a long stamped, return envelope, plus 20 cents.

Use it to safeguard your child from abnormal sexual outlets.

Always write to Dr. Crane in care of this newspaper, enclosing a long stamped, addressed envelope and 20 cents to cover typing and printing costs when you send for one of his booklets.)

(Copyright by The Hopkins Syndicate, Inc.)

Americans Are Worriers, Conference Told

BOULDER (AP) — The 17th annual Conference on World Affairs was told today that many Americans worry too much about what others think of us.

Taken as a whole, Sanford S. Marlowe said, the United States is seen in a relatively favorable light.

"But the picture is not all rosy," added Marlowe, director of the U.S. Information Agency's office of private operation, in a speech at the University of Colorado sponsored conference.

"We are roundly condemned for our race relations. There is a widespread misunderstanding of our economic system. There are many who profess to think of us as people without culture, who constantly subordinate the finer things of life to material values and mechanical gadgets."

The veteran USIA officers said many views of America result from the "many different images of ourselves which are projected from our country every day.

"To confuse this already fuzzy image there is a picture painted by the communists — their worldwide deliberate, never ending efforts to sow suspicion, to interpret our every action in imperialistic terms, to make us appear to be what Karl Marx a hundred years ago said we were to become."

Marlowe said criticisms of America should "not be dismissed lightly nor taken as unimportant, but neither should one brood over them or become despondent."

Man Electrocuted At Grinding Machine

DENVER (AP) — Clarence L. McConnell, 81, of Lafayette was electrocuted Tuesday while on a grinding machine at the Sundstrand Corp., plant in Adams County.

Authorities said it has not been determined how McConnell came in contact with high voltage wires near the machine.

Stores claim theft or damaged shopping carts cost them $15 million a year.

Kansas City Cop Is Freed on Parole

KANSAS CITY, Mo. (UPI)—Former city policeman Randolph Keith Burton, 27, who pleaded guilty to stealing and second-degree burglary charges, today was free on parole from a five-year sentence.

Burton was granted the parole Tuesday after sentencing in Jackson County circuit court.

He pleaded guilty to the charges Feb. 27 in connection with an alleged burglary ring of policemen operating out of the Country Club station.

Burton had testified before a grand jury and at the trials of two other policemen accused in the burglary ring. Both were acquitted.

A total of five policemen and two civilians were charged in the robberies. A former patrolmen and two civilians pleaded guilty and are currently awaiting sentencing. Charges against another policeman were dropped.

CECIL'S MEATS AND GROCERIES

BUY BY THE CASE
WHOLESALE PLUS 10%
HANDLING CHARGE

YES, WE HAVE THE
BOSTON WONDER MOUSE!
With The Purchase of the 59c Size
BOSTON POTATO CHIPS

U.S.D.A. Choice Beef
CHUCK ROAST
39c lb.

U.S.D.A. Choice Beef
7-BONE STEAK
49c lb.

Fresh Pork
PICNIC ROAST
29c lb.

Cudahy Puritan Fully Cooked
PICNIC HAMS
29c lb.

CUDAHY RIVAL SLICED BACON
29c lb.

FRESH GROUND BEEF
29c lb.

CECIL'S HOMEMADE SAUSAGE
29c lb.

LEAN & MEATY SPARE RIBS
29c lb.

FRESH BEEF TONGUES
29c lb.

RED POTATOES
10 Lb. Bag 29c

FREEZER SPECIALS
Cut, Wrapped and Frozen Free
½ CHOICE BEEF
43c lb.
6 Months Financing Available

• ALL PRICES GOOD THRU SUNDAY

1730 N. CORONA
632-9294
Mon. thru Sat. 8 A.M.—6 P.M. Suns. 9 A.M.—7 P.M.

Penneys
ALWAYS FIRST QUALITY

SHOP LATE
MONDAY -- FRIDAY
'TIL 8:30 P.M.!

GREAT 62ND ANNIVERSARY

3 BIG PIECE GOOD SPECIAL BALCONY!

BETTER QUALITY ASSORTED TYPES
SUMMER WHITE FABRICS
3 yds. $1
Choose from many types in all white and semi-sheers. Great for all your Summer fashions. Hurry and save.

JUST RECEIVED GOOD SELECTION
PETTI-POINT MATERIAL
48¢ yd.
Big group of colors and patterns plus many solids. Smart, practical and excellent for your Summer sewing.

GOOD SELECTION
DECORATOR RAMONA CLOTH
38¢ yd.
Great for many uses in your home. Use for smart curtains too. Select from an array of colors and patterns. Washable.

2ND FLOOR SPECIAL FEATURES!

BIG DRASTIC REDUCTIONS — ENTIRE STOCK
WOMEN'S SPRING COATS
Choose from an assortment of colors and styles. All are from much higher prices greatly reduced to clear. Be here early for the best selection. Hurry and save.
9.99

ALL BETTER QUALITY — ENTIRE STOCK
WOMEN'S SPRING SUITS
Final clean-up of all Spring suits. See an assortment of colors and styles. All are greatly reduced to clear. Hurry in for the best selection.
8.99

EVERYTHING GOES — PRICES CUT DEEP
WOMEN'S SPRING MILLINERY
Choose from an excellent collection of styles and in smart new Spring and Summer colors. See smart small styles to large full types. Assorted fabrics and straws.
1.88 AND 2.88

SPECIAL PURCHASE!
MISSES' DENIM STRETCH PANTS
4.88
Special purchase of denim stretch slacks in an assortment of colors. Scoop several of these now in the colors to match your spring tops. All are washable.

SPECIAL PURCHASE!
MISSES' PRINTED NYLON SHELLS
2.99
All nylon stretch in assorted printed patterns. Sleeveless model and are completely washable. Scoop more than one now for your Summer enjoyment. All sizes.

SPECIAL PURCHASE!
MISSES' BETTER 2-PC. SLACK SETS
2.77
Smart printed tops with solid colors bottoms. Tops in assorted patterns and styles. Bottoms in surfer lengths. Come in now and select more than one set and save.

GIRLS' SIZES — BETTER QUALITY
SUMMER BLOUSES & JAMAICAS
Mix and match colors, solid colors Jamaicas in cotton duck, sleeveless blouses in assorted prints and solids. Come in early and select several and save. Sizes 7 to 14.
2 pieces $3

SIZES 1 TO 3 — PRINTS AND SOLIDS
TODDLERS' SHIFT DRESS
All cotton in your choice of many smart colors. Smartly styled and look like Mom's. Scoop her more than one now and save.
1.33

2 SHIRTS — 1 PANT — SIZES 2 TO 4
TODDLER BOYS' TRIO-SETS
Cotton knit slip overshirt, and cotton boxer pants. Choose from an array of colors. All are washable and smart for dress.
PER SET $2

1ST FLOOR WEEK-END ANNIVERSARY SPECIALS!

PLAIN OR MESH—GAYMODE QUALITY
SEAMLESS NYLONS
Now choose dress sheers or micro-mesh in your choice of top shades. Buy 'em by the dozen at this low price.
3 pr. 1.45

MANUFACTURERS CLOSEOUT! TOP QUALITY
LEATHER HANDBAGS
Smart natural color leathers and in assorted styles. All are from much higher prices. All completely lined.
$4 Plus Fed. Tax

ASSORTED COLORS—NOVELTY TRIMS
MISSES' ORLON® SHRUGS
All Orlon® acrylic in your choice of colors. All have smart novelty trims up front. Great for gifts too.
3.99

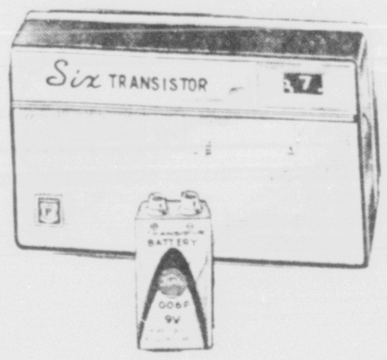

PENNEY'S 6-TRANSISTOR PORTABLE WITH BATTERY
7.88
COMPLETE WITH CASE 10.88
Terrific buy! A full 6-transistor radio with 9-volt battery included for a low, low price! Pocket size, yet it gives big tone quality, extra-clear reception! Picture window tuning indicator. 2 speaker. See it at Penney's, take it home today!

ALL SIZES—CIRCLE STITCHED
COTTON BRAS
Circle stitched cups for added support and uplift. Washable all cotton broadcloth. White. All size.
2 for $1

BETTER QUALITY—ALL SIZES
WOMEN'S HALF SLIPS
Select from all nylon or Dacron® polyester, nylon and cotton in your choice of styles. All white. Fancy trims.
1.50

2-PATTERNS—TOPS IN QUALITY
45-Pc. MELMAC® DINNERWARE
Melmac® melamine dinnerware by Branchell. Choose from two smart colors and patterns. Great for gifts too.
12.88

MEN'S THICK THIRSTY TERRYCLOTH ROBES!
sizes s-m-l-xl
$5

FOUR-IN-HAND OR READY TIED
MEN'S BETTER TIES
Select from an excellent variety of styles in your choice of many smart patterns plus solids also. All are of fine fabrics.
2 for $1

BLACK OR BROWN
LEATHER DRESS BELTS
Comes in assorted widths with assorted buckles too. Scoop more than one now for dress and everyday.
2 for $1

SPECIAL PURCHASE!
MEN'S TAPER JEANS
WASHABLE FLANNEL
2 for $3
COTTON CORDUROY
2 for $5
Choose from washable rayon flannel or all cotton corduroy in smart tapered models. All Western cut too. Select from an assortment of colors. Great savings.

BASEMENT BARGAINS!

NEW PATTERNS— NEW STYLES
BOYS' KNIT SHIRTS
Choose from an excellent array of colors in smart fashion collared shirts. All cotton, short sleeves.
2 for $3

WASHABLE—SMART COLORS
BOYS' COTTON SPORT SLACKS
Washable all cotton in fine line twill in your choice of smart new Spring color tones. All sizes.
2 pr. $5

MEN'S SANFORIZED® COTTON
CHAMBRAY WORK SHIRTS
Choose in blue only. Completely washable. Two front pockets, long tails. Get more than one now and save.
$1

BOYS' TOP QUALITY—ALL SIZES
DRESS OR CREW SOCKS
All cotton with nylon reinforced toe and heel. Choose from many colors and styles, some with contrast stripes.
4 for $1

ALL TYPES—3 COLORS
MEN'S COTTON WORK SOCKS
All cotton with nylon in the toe and heel, green, gadden and all white, short and long length. Washable.
3 pr. $1

SUPER SPECIAL
JR. BOYS' BOXER LONGIES
2 for $1
Ripped cotton broadcloth made for comfort and long wear. Choose from an array of colors too. All are completely washable. Get them several now and save.

SUPER SPECIAL
BOYS' COTTON BRIEFS AND T-SHIRTS
3 for $1
Briefs are comfort-cut shape retaining. T-Shirts 1x1 rib knit! Softer, sturdier, more absorbent! All flat knit feature nylon reinforced neck. Stock up and save!

SPECIAL PURCHASE—WOMEN'S
Better Uniforms
$4 $6 $8
Choose from all rayons, dacron, polyester, dacron® polyester and cotton blends, all cottons and many more. All are in white only. Come in now and scoop several to save and save.

STRIPED COVER
PLUMP BED PILLOWS
A cotton stripped ticking. 50% kapok, 50% polyurethane foam filled, give you comfort and sleep pillows. Get several and save.
$1

ON THE ACTION BAY — 1st FLOOR
PRINTED BATH TOWELS
BATH TOWELS 77¢
HAND TOWELS ..... 2 for 77c
WASH TOWELS ..... 3 for 77c
Thick, soft, absorbent cotton terry towel sets with the beautiful "Venetian Rose" print in orchid pink, sky blue or sunlight yellow . . . smart values at Penney's low Anniversary prices! Stock up now and save!

GIRLS' COTTON SEERSUCKER 3-PIECE PLAY SETS
3 to 6X
2 for $5
7 to 14
2 for $6
All cotton seersucker in your choice of colors. 3-piece set comes with crop style top, shorts and smart Jamaicas. Machine dip . . . hardly needs ironing. Get her several sets now for Summer.

SPORT SKIRTS OF STAY-NEAT DACRON® 'N' COTTON
7 to 14 2.66
Easy-care Dacron® polyester and cotton . . . that sheds wrinkles, takes a machine washing in fine style! Now for spring in the newsiest fashion shapes! Hip-stitched pleats! Swingy A-lines! And priced at savings to you.

SHOE DEPARTMENT SPECIAL!
CANVAS SHOES FOR THE ENTIRE FAMILY!
ONLY
2.99
Styled of all cotton canvas in your choice of many smart colors. All have long wearing rubber soles. Ladies' and girls' also come in smart plaids and cotton denims. Come in now and select several pairs for your Summer wear. All sizes.

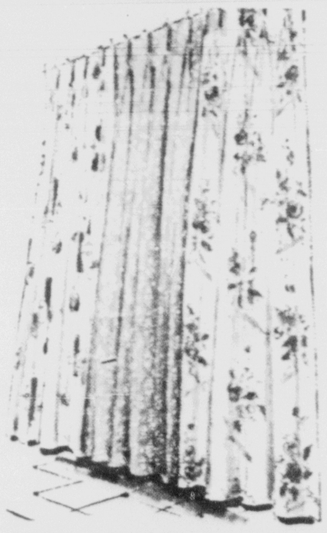

A SELLOUT! FLOOR LENGTH PRINT 'N' TEXTURED DRAPES!
48" x 84" 2 pair for $5
Penney's does it again . . . up-to-the-minute styling, deep pinch pleats, new patterns, colors and textures . . . for an unbelievably low price! Rayon 'n' acetate prints, 100% acetate textured solids to do all your windows and SAVE!

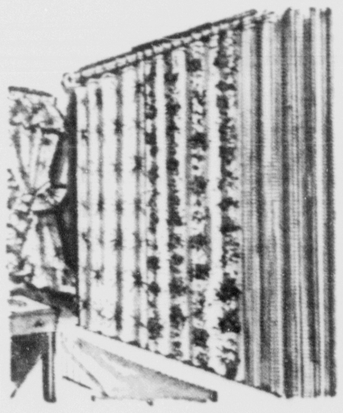

SAVE! SHOWER 'N' WINDOW CURTAINS TO MATCH!
$1 Each
Better maker styles at a fabulous low price! Laminated acetate tricots, vinyl plastics in prints, stripes, textures, more! 6' x 6' shower curtain, 68" x 45" or 54" window curtains! Colors for every decor, shop early . . . this is a real fashion buy!

Wasson's 'Space Age' Bats Boom In Victory Over North Denver

By TOM CUSHMAN
Gazette Telegraph Sports Writer

One day, shortly after the start of the current season, Wasson's Gib Funk gazed wistfully across the short expanse of outfield at the school's baseball diamond and announced glumly that not a single member of his 1964 squad had hit even a batting-practice-pitch over one of the neighborly fences surrounding the park.

Funk, who has never been noted for pre-season bursts of optimism, had ample reason to assume the role of mourner. His past two teams had belted balls out of the cozy Wasson park at the rate of nearly two dozen a season. "I will be surprised," Gib said that dark day, "if we hit one home run this year."

Keeping that in mind, it is safe to say that Wednesday afternoon the veteran Wasson coach was astounded. Six times during an 11-2 battering of high-ly-regarded North Denver, balls sailed over the outfield barrier.

Either Funk has transplanted his fences, mused one observer, "or these kids have discovered a space age bat."

The home run barrage was only a portion of the 17 hit attack that riddled three members of a pitching staff that has helped the United States progress in a field where Europe has been dominant for years.

Sports program April 18. Beat-ing two straight games in which opposition pitching had whittled away at batting averages, the T-Birds welcomed the more-cooperative Viking trio like a favorite relative.

The astounding performance was even more incredible when considering that the chief can-cocer was 140-pound Jim Smith. The featherweight shortstop surpassed all tales of former Thunderbird feats of power by cracking round-trippers on three successive trips to the plate. Smith, whose wrist action would leave the average batter with a case of whiplash, sailed two balls out the park at such altitude that they may have shown up on Norad's radar screens.

Smith was only one of four Wasson hitters who finished the afternoon with three safeties. Mike Teague had a four-bagger to lead off the contest and added two singles later. Clay Chambers ripped a pair of singles and a double and catcher Hal Meller stroked two singles and a two-run homer. The other home run flew off the bat of Rich Porreco who had earlier entered the game as a pinch-hitter.

While all these offensive explosions were taking place right-hander Bob Torrie was turning back the Vikings with another excellent pitching performance. Torrie set down the Denver club for four frames before finally yielding a run. When North finally broke through it was the first tally off Wasson pitching in 23 innings.

The powerful Torrie, who appears to be mixing his pitches better with each appearance, yielded seven hits over the six innings he worked but issued no walks and fanned six. He was in trouble only in the fifth and sixth, after tiring and gave way to Bill Brandt in the final frame.

In addition to Smith's phenomenal hitting, the Thunderbirds received a brilliant performance from catcher Meller, who fielded Darryl Bloodworth's line drive with the bases loaded. This was only the first out of the inning, however, and the Falcons went on to score nine times in the fourth frame in their 11-3 victory over the Pioneers. The win was AFA's eighth straight triumph of the season. (Gazette Telegraph Photo)

left field fence in the bottom of the first inning. In the third Smith followed Meller's single with the first of his three blasts and the Birds broke it wide open in the fourth with five runs, including back-to-back homers by Meller and Smith. Smith picked up his third four-master to lead off the sixth and Porreco followed with his solo shot that ended the scoring.

The win ran Wasson's record to 9-1 for the season and gave the T-Birds a sweep of six non-conference games. The team resumes league play Saturday morning at Pueblo South with ace Bob Kochis scheduled to return to the mound.

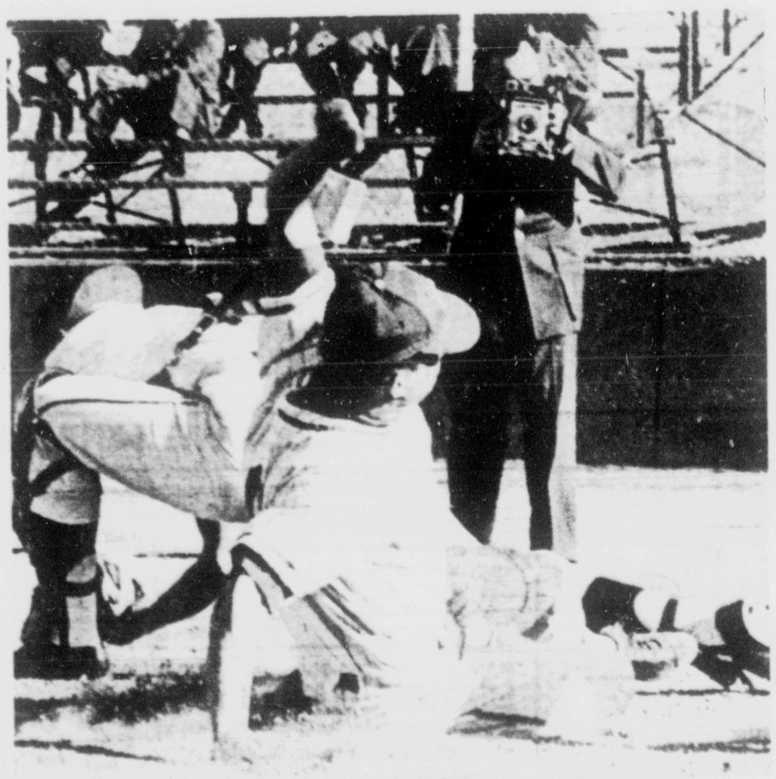

PICTURE SLIDE—Air Force Academy right fielder Don Senn seems to be posing for the photographer as he slides across home plate in this fourth inning action of Wednesday afternoon's game with Denver University. Senn was tagged out by catcher Dick Brush after a throw from first baseman Dick Jaquez.

Beattie to Lead Tribute to Werner

NEW YORK (UPI) — U.S. Olympic ski coach Bob Beattie will lead the tribute to Bud Werner, Olympic skier killed in an avalanche last Sunday on polished ABC-TV Wide World of Sports program April 18. Beattie will explain how Werner during the game by picking run-ners off base — twice at second. Teague put the Thunderbirds in command immediately by hitting the fourth pitch over the

Falcons Bomb Denver For Eighth Straight

By LOY HOLMAN
Gazette Telegraph Sports Editor

After vainly trying for seven innings to get a hit off Pete Bracci, Denver University got literal with the expression and finally accomplished what had been impossible up to that time.

Through the first seven frames of Wednesday's contest at the Air Force Academy, the visiting Pioneers were put down in order by the Falcons' junior right hander from Haverhill, Mass. But a quirk of fate spoiled what might have been the first no-hitter among collegians of the region this season.

Facing the minimum of 21 batters up until the start of the eighth, Bracci got in the way of a line smash from the bat of Denver's Jim Zinck which ricocheted off his pitching hand and dribbled off the mound. He picked up the ball in time to make the play at first, but it left his hand throbbing through the AFA's half of the frame.

Apparently it was enough of an injury to take just a little off the slants he had been throwing past the Pioneers and the first one up in the eighth put a halt to his near perfect game. Dick Jaquez, DU's veteran first baseman, sent the first offering looping over the right fielder's head and it bounced over the fence for a double.

Later in the inning Denver continued the punishment to the body of Bracci with another liner striking him on the other arm and this was again followed by a pair of hits including a homer by Dick Brush that scored the second and third runs.

That was all Denver could manage and it wasn't enough to stop the Falcons from chalking up their eighth straight victory. Going into that ill-fated frame the Air Force was leading by an 11-0 margin and that was the way it ended in the ninth, 11-3.

Aside from the nine-run inning by the Falcons in the fourth, it was one of the better games expected to be seen in the area this spring. Seven of the AFA's 13 hits also came in the fourth, and otherwise it could easily have been a much closer contest.

Bracci was obviously the hero for the day with his masterful performance which frustrated the Pioneers at every turn except for the three-run eighth. He struck out 11 and was the eighth Air Force pitcher to go the route this season.

This weekend the Cadets continue the quest to be the region's outstanding club as they take on Colorado State University this Saturday in a 2 p.m. contest at Falcon Field. Last week they plastered the Aggies, 11-7, and will be favored to add their ninth in 10 games.

The AFA lost the season's opener at New Mexico, but otherwise have been unbeatable the rest of the way.

Bracci was backed up by another case of smashing support from the hitters, topped by three safeties apiece from third baseman Jim Steed and first baseman Bruce Huneke. Among the 13 hits were a home run with one on by catcher Al McArtor, a triple by sophomore John Ollila (pronounced Oh-La-La), and doubles from Huneke, outfielder Frank Packer and second baseman Blaine Brownlow.

Ollila made a spectacular debut as a Falcon starter in left field by driving in four of the runs with three coming in on his fourth inning triple and another RBI single his second time around in the same inning. This triple was the blow that set off the big inning and eventually chased DU starter Dick Watkins who absorbed this third loss without a win.

Shelly Jacobson came on in the relief but still had a hard time in silencing the Falcons in the fourth. But from that inning on, he threw up a one-hit shutout and Denver Coach Jack Rose today was bound to have some misgivings about not putting him on the hill in the first place.

McArtor's homer over the left field wall in the second with Huneke aboard on a single was the only other scoring by the AFA. But this has been their way to victory most of the season, going for the big inning that breaks up the game.

Jaquez' double that broke the no-hit spell was undoubtedly the biggest disappointment, for Bracci, but it was Brush's homer in the same frame that brought out the tape measure. His blast cleared the 320-foot right wall by at least 100 feet and it kept rolling almost out of sight.

The only other runner Bracci allowed was in the fifth as it seemed he cooled down after sitting out the long nine-run onslought by his teammates just before. He temporarily lost his pin-point control and walked the first batter, but he was quickly erased on one of the two double plays featured in the errorless game.

Denver	ab	r	h	bi	Air Force	ab	r	h	bi
Ambuehl cf	4	0	0	0	Brown 2b	4	1	1	1
Moeller ss	4	0	0	0	Bidwith ss	3	1	0	0
Zinck 3b	4	0	0	0	Steed 3b	5	1	3	1
Jaquez 1b	2	1	1	0	Packer cf	4	1	2	2
Corson lf	3	0	0	0	Huneke 1b	4	1	3	2
Hitchman rf	3	0	0	0	McArtor c	4	2	1	2
Hogge 2b	1	0	0	0	Guido c	0	0	0	0
a Rheiff 2b	2	1	1	1	Ollila lf	2	1	2	4
Brush c	2	1	1	2	Senn rf	2	0	0	0
Watkins p	1	0	0	0	Smrbil rf	1	0	0	0
Jacobson p	0	0	0	0	Bracci p	3	1	0	0
Totals	29	3	3	3	Totals	34	11	13	11

a—grounded out for Packer in 8th.

INNINGS
Denver ..... 000 000 030—3
AFA ..... 020 900 00x—11

PO-A—AFA 27-13, DU 24-14. DP—Hodge and Jaquez, Bloodworth, Brownlow and Huneke. LOB—DU 9, AFA 4. 2B—Fraser, Huneke, Brownlow, Jaquez. 3B—Ollila. HR—McArtor, Brush. SB—Senn, Ollila.

Pitchers	IP	h	r	er	bb	so
Bracci (W 3-1)	9	3	0	0	1	11
Watkins (L 0-3)	3	5	6	6	2	3
Jacobson	5	5	5	5	2	4

Faced five in 4th.

Theodore, Morgan and Cryan. T—2:40.

Birds Swamp Pueblo Rivals In Triangular Track Meet

PUEBLO — A shorthanded Wasson team still had enough muscle to swamp Pueblo East and Pueblo South in a triangular track meet here Wednesday as senior Dominic Flacco won four events.

Coach Jim Hartman had left several athletes behind due to other school activities this week, including top point-maker, Mike Martin. Nevertheless, Wasson rolled up 75½ points to easily capture the meet. East finished with 45 and Pueblo South had 27½.

The Thunderbirds won nine of the 14 events and had excellent performances from several in the final tuneup before Saturday's Centennial Invitational in Pueblo. Flacco launched his afternoon's work with a 10.5 clocking in winning the 100 yard dash. Later he came back to win the low hurdles in 21.5, the 220 dash in 23.8, and the broad jump with a leap of 20-4½.

Hartman, continuing to experiment with his deep squad, pulled ace miler Jeff Berven out of the four lap event and ran him in the 440 yard dash. Berven easily won the event in the time of 53.1 and returned later to anchor the mile relay team to victory. Hartman said the switch was to keep the Thunderbird star from growing stale in the one event but indicated that Berven will be back at his usual distance Saturday.

Weight-man Bruce Teschner continued his steady improvement, winning the shot-put with a career high of 50-4½ and junior Randy Vance became the second Thunderbird to go 5-11 in the high jump this spring while winning that event. The other T-Bird first place was captured by Alan Britton in the 880 with a time of 2:06.6.

WASSON 75½, PUEBLO EAST 45, PUEBLO SOUTH 27½

High Hurdles—1, Molyneux, East; 2, Bernard, Wasson; 3, Kendrick, Wasson; 4, Sluder, South. T—16.2.

Shot Put—1, Teschner, Wasson; 2, Robinson, East; 3, Brown, East; 4, O'Donnell, Wasson. D—50-4½.

100 Yard Dash—1, Flacco, Wasson; 2, Molyneux, East; 3, tie between Lawless and Jackson, South. T—10.5.

Mile Run—1, Superick, South; 2, Clayton, Wasson; 3, Medina, East; 4, Wasson. T—4:56.7.

Discus—1, Shiner, East; 2, O'Donnell, Wasson; 3, Robinson, East; 4, Winter, Wasson. D—122-2½.

880 Yard Relay—1, East (Brown, Shiver, Graham, Valdez); 2, Wasson. T—1:37.5.

440 Yard Dash—1, Berven, Wasson; 2, Leonard, Wasson; 3, Robinson, South; 4, Beaver, East. T—53.1.

Broad Jump—1, Flacco, Wasson; 2, Brown, South; 3, Berry, Wasson; 4, Reynolds, Wasson. D—20-4½.

High Jump—1, Vance, Wasson; 2, tie between Gregg, East and Kendrick, Wasson. T—5-11.

880 Yard Run—1, Britton, Wasson; 2, Hollyfield, South; 3, Browning, Wasson; 4, Head, East. T—2:06.6.

220 Yard Dash—1, Flacco, Wasson; 2, Lawless, South; 3, Molyneux, East; 4, Jackson, South. T—23.8.

Mile Relay—1, Wasson (Leonard, Chariton, Reynolds, Berven); 2, South. T—3:39.8.

Three Divisional Winners Nominated

CHERRY HILL, N.J. (UPI)—Hurry To Market, Tosmah and Mongo, three divisional winners of 1963, are among the nominees for the eight major stakes scheduled for Garden State Park between April 25 and May 30. The final tabulation for the eight stake swill be announced within a few days.

Social Outcast Makes Hall of Fame

LAUREL, Md. (UPI)—Social Outcast, who earned purses totaling $668,300 during the 1950's, was elected Wednesday to the Maryland Thoroughbred Hall of Fame which honors the best horses bred in that state. The horse, now 14, will be paraded at Laurel next Tuesday when owner Alfred G. Vanderbilt will accept a Maryland Racing Writers citation.

Pueblo College Scores Win Over Tigers, 4-3

By CHARLIE DREUX
Gazette Telegraph Sports Writer

Perhaps the postman doesn't ring twice, but for Colorado College's Tigers opportunity knocked twice Tuesday during an afternoon baseball game against Southern Colorado State College at Memorial Park.

Despite 12 hits scattered throughout the nine inning encounter, the Tigers succumbed to their southern neighbors, 4-3, and Bob Johnson's CC aggregation failed to record its third consecutive victory of the young season.

For the winning Indians, it meant their sixth triumph against only one defeat. The Pueblo group only required six key-placed hits to register the win. However, the Indians called on four pitchers to clinch the decision.

The visiting baseball team struck in two successive frames as the Indians belted CC's starting chucker, Mike Irsfield, for a single tally in the fourth stanza and accumulated three addition runs in the fifth inning to put the game on ice.

Irsfield was charged with the loss and during his five innings on the mound the Tigers' right-hander was tabbed for five hits and two earned runs including a homer by the opposition's pitcher, Nick Crazzio. The Indian hurler parked a 375-foot four bagger over the left-center field fence in the fourth stanza.

However, the Tigers' catcher Roger Williams followed suit in the next inning. Williams was responsible for CC's third run when he blasted a 360-foot home run over the left-center field fence.

The Indians' left fielder Dick Milam, accounted for the winning team's additional three runs. Milam peppered a triple through the infield and made it home because of an error on the Tigers' second baker, Mike Mesik.

With the bases loaded in the seventh inning with two out, the Tigers blew their first opportunity to deadlock the contest. Reno Van Putten managed to make first base on a fielder's choice and Carl Clay put two on base via an error on the short stop.

John Simus drew a walk to load the bags, but clean-up batter Dennis Walker hit to first base and an unassisted third out. And thus, ended the scoring threat.

The second chance for CC to tie the score came in the final inning when pinch-hitter Tom Mahoney, batting for Van Putten, singled. Clay followed with a single but Mahoney was forced at third when John Simus attempted a sacrifice bunt which was fielded by the pitcher and forced Mahoney at third.

Clean-up batter Dennis Walker hit into a double play to end the scoring threat.

The Tigers' next outing is slated this Friday against Colorado School of Mines. That game is scheduled to be played in Golden beginning at 3 p.m. Then on Saturday, the Miners journey to Colorado Springs for another outing against CC at Memorial Park.

SOSC	AB	R	H	RBI
[illegible]				
TOTALS	33	4	5	3

CC	AB	R	H	RBI
[illegible]				
TOTALS	33	3	12	3

INNINGS [illegible]

Wednesday's Fights
By THE ASSOCIATED PRESS

SAN JOSE, Calif.—Luis Molina, 138½, San Jose, outpointed Raul Soriano, 136½, Mexico City, 10.

Grand Opening

GOFFE-WILKINS MARINE

2419 W. Colorado Ave.
Colorado Springs' Newest Marine Store

FRIDAY AND SATURDAY--9 A.M. TO 9 P.M.
(APRIL 17th and 18th)

FEATURING--
- Mercury Outboards—Mercruiser Stern Drive
- I.M.P. Powercat and Larson Boats
- El Dorado Pickup Coaches
- Toro Lawn Mowers

MARINE ACCESSORIES

Come See the Latest 1964
EL DORADO PICKUP COACHES
8-10 1/2 Foot Models
New Chassis Mounted—4 Sleeper—Deluxe
All On Display

REGISTER for FREE DOOR PRIZES
- Sunbeam Mixmaster
- Clinton Chain Saw

DRAWING SATURDAY NIGHT, 8:00 P.M.

CLINTON CHAIN SAWS
BRIGGS STRATTON -- CLINTON -- TECUMSEH
AIR COOLED ENGINES

Gifts For Everyone!!
Balloons For The Kiddies

GOFFE-WILKINS MARINE
Service and Sales
2419 W. COLORADO AVE. 633-1729

SAVE! SAVE!

NEW
7¼" SAW FOR LESS THAN A 6½"...

It's the greatest value and lowest price ever to come from Black & Decker. In fact, it costs no more than many 6½" saws.
This is the only saw that will operate safely with a 6½" or 7¼" blade. Here is versatility and terrific power with features found in saws tagged at $50.00.
Specifications: Maximum cut 2⅜" at 90°, 1⅞" at 45°. 9.0 amps. UL industrially listed.

Black & Decker U-130 UTILITY CIRCULAR SAW

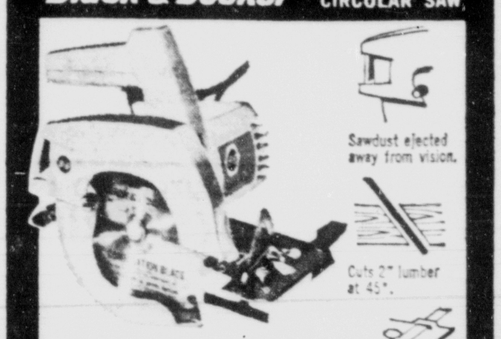

$29.88

The biggest little bargain in power tools!
A complete workshop in itself!

1/4" UTILITY DRILL U-100
- It drills • It sands • It saws
- It grinds and polishes

The ideal drill for basic drilling needs. High strength handle for positive grip control. Maximum versatility for all home maintenance and repairs. One year free service and parts warranty (commercial use excepted).

$9.88

Now you can have the things you want! . . . ask about our REVOLVING CREDIT PLAN TODAY!! For the "WOMAN OF THE HOUSE" . . . ABSOLUTELY FREE . . . Our BETTER HOMES & GARDENS CALENDAR Worth $12.00 TO YOU! COME IN TODAY!

brookhart's BUILDING MATERIALS
2425 EAST PLATTE 634-3747

ANOTHER KIND OF GREEN — Masters golf champ Arnold Palmer, who's an expert at lining up shots on the golfing green, tests his eye at the pool table — covered with green felt. Posing with Palmer Wednesday at his Latrobe, Pa., home is his father, W. J. (Deacon) Palmer. (AP Wirephoto)

Academy High Bombs Manitou Springs, 14-3

By DICK FOSTER

Air Academy's Kadets bombed Manitou with 10 runs in the second inning, and coasted to a 14-3 Pikes Peak League victory over the Mustangs Wednesday. The Big Blue's big bats pounded three pitchers in the four-and-one-half inning affair which was called because of the loop's seven run margin ruling.

John Gannon, Academy's ace hurler had some early game trouble, walking the first man to face him and giving up a hit when the second batter singled. Gannon however, settled down to fan the next two and ground out the following batter to leave Manitou's two men straying on base.

It was little of the same luck for Manitou's starting hurler Steve Kohl. Roger Karolick slapped Kohl's first pitch of the game for a double. He was followed by Lance Jensen who made first on an error. On the same error Karolick scored and Jensen advanced to second. John Gannon singled driving Jensen home and John Irvin sent Gannon across. Academy had a 3-0 lead after one inning of play.

The second inning looked like ring around the infield, as Kadet after Kadet blasted balls back at Mustang moundsmen. Kohl was tagged for four more hits and three runs before he was relieved with none out in the second. Rudy Hallenbeck started the bombardment with a single, followed by Karolick's homer. Jensen singled. John Gannon doubled.

Bob Basham was intentionally walked, loading the bases with none out. Irvin doubled sending Jensen and Gannon home and Bill Culver followed that with another two bagger that scored Basham. Hallenbeck, who started the whole works, got to bat again, and singled driving Irvin in and Lance Jensen wrapped the whole works into a neat little package with a three run homer.

Academy's final run was in the third when Irvin doubled and got home on a wild pitch and a catching error.

Manitou was having bat trouble when facing Gannon. But when Lance Jensen relieved Gannon in the fifth inning the Mustangs seemed to realize that now or never moment was at hand. With this in mind, the Manitou nine set to work with a last effort to climb back into the ball game.

Three runs was all Manitou could muster. Bucky Ravenstein walked, went to second on a wild pitch and advanced to third on a catching error. Greg Smouse followed, also walking, and John Fletcher made first on a fielder's choice, as George Tyler was thrown out at second after his single drove Ravenstein home. Fletcher's hit sent Smouse home and Fletcher then scored on Dan Wheeler's double.

Academy's big bats whacked two Manitou pitchers off the mound. Kohl the starter and also the loser, went only one inning, gave up six hits, six runs, walked two and fanned none. Smouse, his relief man, went zero innings, gave up four hits and five runs. Only Greg Gilbert could tame the rampaging Kadets. He went three innings, gave up three runs and three hits and fanned the same number as winning pitcher Gannon, which was six. Gannon pitched four shut out innings and gave up just two hits before being relieved by Jensen in the fifth.

Air Acad	ab	r	h	bi	Manitou	ab	r	h	bi
Karolick	4	2	2	2	Kohl, p	1	0	1	0
Jensen	4	2	1	1	Wheeler	3	1	1	1
Gannon	4	2	1	1	Fletcher	3	1	1	0
Basham	3	1	0	0	Schuyler	3	0	0	0
Bob Culver	0	0	0	2	Martin	3	0	0	0
Irvin	3	2	2	1	K. Hallenbeck	2	0	0	0
Ted Hallenbeck	0	0	0	0	Ravenstein	3	1	1	0
Bill Culver	2	1	1	0	Lohr	1	0	0	0
McWhirter	2	0	0	0	Smouse	0	1	0	0
Gross	0	0	0	0	Tyler	0	0	0	0
Rooney	2	1	1		Gilbert	2	0	1	1
Wilson	0	0	0						
Rudy Hallenbeck	3	2	1	0					
Freeman	0	0	0	0					
Totals	37	14	13	11	Totals	18	3	5	3

INNINGS

Manitou							000	02	— 3
Academy							3(10)	0x	— 14

E—Tyler, Schuyler, Ravenstein. PO-A—Academy 15-5, Manitou 2-1. LOB—Academy 4, Manitou 5. 2B—Karolick, Gannon, Culver, Irvin. HR—Wheeler. SB—Gannon, Hallenbeck. SF—Culver. Jensen.

Pitchers	ip	h	r	er	bb	so
Kohl, L	1	6	4	4	2	0
Gannon (W)	4	2	0	0	2	6
Smouse	0	4	5	4	1	0
Gilbert	3	3	3	1	0	0
Jensen	1	3	3	1	3	1

HBP—Rooney. WP—Kohl. T—2:10.

Florence Leads PPL Undefeated

The Florence baseball squad has set a surprising lead in the Pikes Peak League pennant chase as the Huskies have won both league games.

Coach Gene Stone's Huskies are slated for another PPL outing when they play host to visiting Widefield this Saturday morning at 10 a.m.

In Wednesday's single league game, Air Academy High bombarded Manitou Springs 14-3 as the Kadets served notice of their potential as the top PPL challenger.

Six-time PPL champion from Cheyenne Mountain launches its defense of the league championship when Eldon Helm's Tribesmen take on Manitou Springs Friday. That PPL game is slated for the Manitou home field while four-time runner-up in the league, Academy High, journeys across town for a league contest with Harrison the same day. Both games are set for 4 p.m.

In reviewing the past week's agenda, Florence leads the pack with two victories when the Huskies dumped Manitou, 10-7 last Saturday and two weeks ago scored an impressive 8-2 win over pesky Harrison.

After dropping a 5-2 decision to St. Mary's a week ago last Tuesday, the Cheyenne aggregation bounced back Saturday to pull out a 7-0 triumph over visiting Machebeuf. Then on Tuesday, the Tribe lost its annual bid to overthrow cross-town baseball rival, Wasson, 3-0.

PIKES PEAK LEAGUE
Baseball Standings

	W	L	Pct.	R	Opp
Florence					
Academy High					
Manitou					
Cheyenne					
Widefield					
Harrison					
Pueblo Catholic					
St. Mary's					
Machebeuf					
Fountain Valley					

WEEKEND SCHEDULE
Friday
Cheyenne at Manitou, 4 p.m.
Academy High at Florence, 4 p.m.
Widefield at Harrison, 4 p.m.
Machebeuf at Harrison, 4 p.m.
Pueblo Catholic at Fountain Valley, 4 p.m.
Colorado Springs at Pueblo, 4 p.m.
Saturday
Widefield at Florence, 10 a.m.
Cheyenne at Bloomfield, 10 a.m.
Machebeuf at Manitou, 10 a.m.
Pueblo League games

RESULTS
Florence 10, Manitou 7
Academy High 3, St. Mary's 2
Pueblo Catholic 8, Academy 4
Academy High 1, Cheyenne 0
Cheyenne 7, Machebeuf 0
St. Mary's 5, Cheyenne 2
Wasson 3, Cheyenne 0
Harrison 1, Fountain Valley 1
Palmer H. 5, Harrison 2
Harrison 7, Widefield 4
Canon City 10, Widefield 8
Academy High 14, Manitou 3

Shop Tonight, Friday and Monday 'til 9 p.m.

ALLSTATE is your

Best Tire Buy

SEARS ROEBUCK AND CO.

High Quality, Full 4-ply Nylon Tires

24-Month Guarantee

At These Low Prices

Sears Companion Nylon

Guaranteed 15 Months

750 x 14 Tubeless Blackwall **9.75** Plus Tax

And Old Tire Off Your Car

• A High Quality Low Price Tire

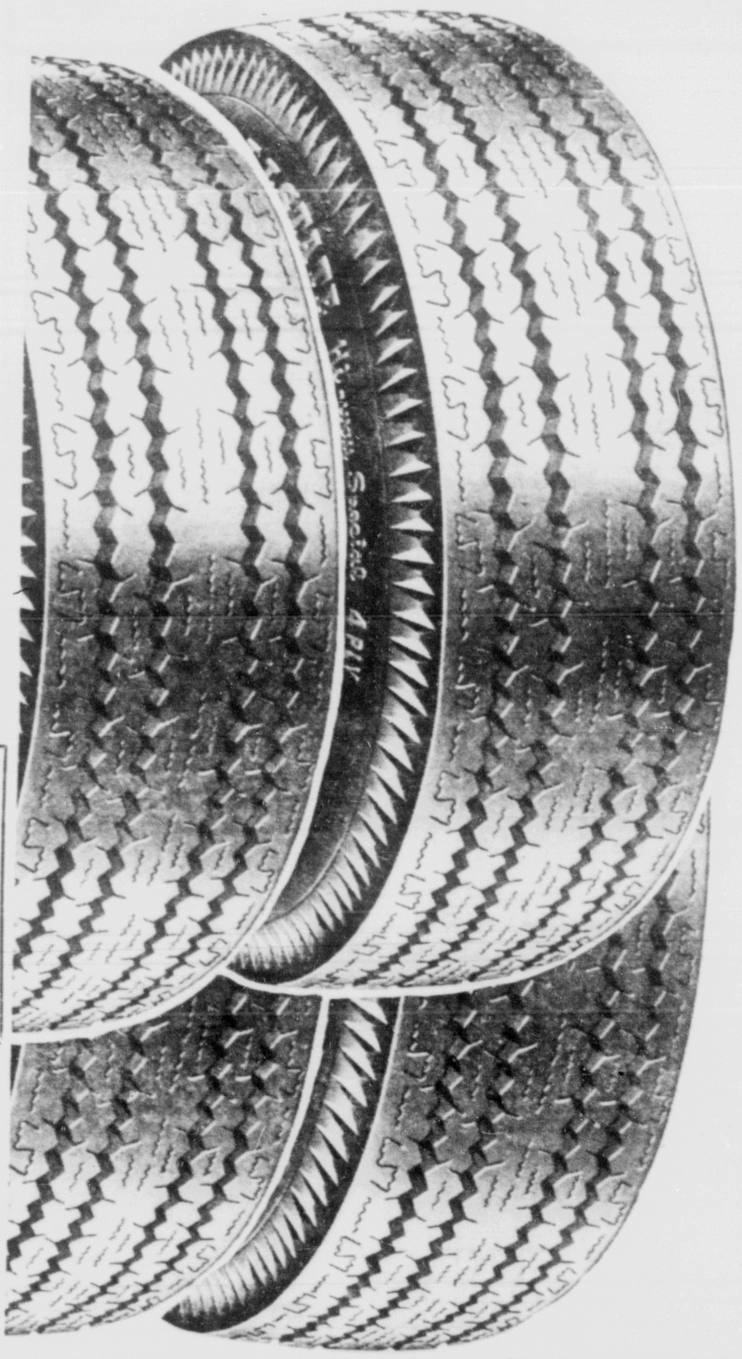

6.70 x 15 Tube-Type Blackwalls

10.99 Plus Tax

And Old Tire Off Your Car

Tube-Type Blackwalls

Size	Price Without Trade-in, Each Plus Tax	Price With Trade-in, Each Plus Tax
6.70x15	18.20	10.99
7.10x15	20.70	12.99
7.60x15	23.20	13.99

Tubeless Blackwalls

Size	Price Without Trade-in, Each Plus Tax	Price With Trade-in, Each Plus Tax
6.70x15 7.50x14	20.70	12.99
7.10x15 8.00x14	23.20	13.99
7.60x15 8.50x14	25.70	15.99

Whitewalls Only $3 More Per Tire

• Full 4-ply nylon means added safety and mileage, resistance to hard road impacts and more stability

• Deep tread with hundreds of traction edges gives you 4-way skid protection . . . see these tires now

NO MONEY DOWN

on Sears Easy Payment Plan

Free ALLSTATE Tire Mounting

Scientific Wheel Balancing Available

Avoid The Last Minute Rush!
Safety Sticker Deadline
Is May 31

Sears Service Station is Official State Inspection Station No. 1611

Service Station Opens Daily at 8:30 A.M.

ALLSTATE Passenger Tire Guarantee

TREAD LIFE GUARANTEE AGAINST ALL FAILURES

Every ALLSTATE tire is guaranteed against all failures from road hazards or defects for the life of the original tread. If tire fails, we will—at our option—repair it without cost, or in exchange for the tire, we will replace it charging only for tread worn (charge will be a pro-rata share of exchange price).

TREAD WEAR GUARANTEE

Tread life guaranteed for the number of months stated. If tread wears out in a period to perform it, in exchange we will replace it, charging the current exchange price less adjustment.

*Exchange Price is regular retail price plus Federal Excise Tax (and state tax in states where applicable) at time of return, on tires in dealer's stock, not above tires.

ALLSTATE 10W - 20W - 30
All Weather Motor Oil

3 Days Only **4** Quarts **$1**

Single Quart 35c ea.

Our best SAE 10W-20W-30 oil. Exceeds SAE API and car makers sequence tests. Improved additive content.

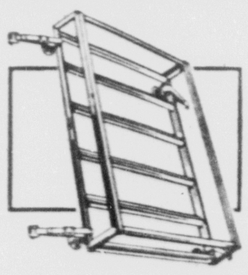

ALLSTATE Steel Basket Carriers

Sears Price **5.99**

Almost 10 sq. ft. Fits cars, station wagons with rain gutters. Heavy steel rails.

ALLSTATE Seat Covers

Regular $28.98 Plastic Covers INSTALLED

SAVE $4.10!

3-Days Only **24.88**

Our best weave of plastic and rayon gives the rich "fabric look" of new-car upholstery. Vinyl plastic trim backed with fabric at points of stress. Choose blue, gray, green, brown. Wipe clean easily with damp cloth.

Regular $18.98 Woven Fiber Covers — Installed

SAVE $4.10!

3 Days Only **14.88**

Plastic coated for easy care, extra wear. Vinyl plastic trim. Blue, black, green.

Charge It on Sears Revolving Charge

Shop at Sears and Save
Satisfaction Guaranteed or Your Money Back

SEARS

100 Southgate Center | Phone 632-5566 | Free Parking For 1000 Cars | "Friendliest Store in Town"

Shop Thur., Fri. and Monday until 9 P.M.

Archery Competition Starts Two Week Run

The first of two Friday nights of competition for the City Championship of Colorado Springs in archery is scheduled for this weekend at the National Guard Armory. Both this week and next the shooting will begin at 7:30 p.m. with the Big Horn Bow Hunters acting as hosts.

Last weekend the Mile High Archery Club of Denver captured both the amateur and non-amateur four-man team titles at the state indoor tournament at the Golden Arrow Archery Lanes in Denver. The first competition consisted of a 30-yard Flint Round and the second session was a Duryee Round.

The Flint Round consists of shooting at a six-inch target with a three-inch bull's eye at distances varying from 20 feet to 15 yards, and at 12-inch target with a six-inch bull's-eye at distances from 20 yards to 30 yards. A bull's-eye is worth five points and a perfect score would be 560.

The Duryee Round consists of shooting 90 arrows at 30 yards at a 9 3-5 inch bull's-eye. A perfect hit on this target is worth nine points and the maximum score is 810.

The high individual shooters were both from the Mile High Club. Myron Peters captured first place honors in the open division by shooting 531 in the Flint Round and then coming back in the afternoon with an 808. Larry Fulton beat out all the amateurs by also posting a near-perfect 808. Duryee. Both archers scored 89 out of 90 arrows in the nine inch circle from 30 yards. Larry's score in the Flint was 528.

The Big Horn Bow Hunters of Colorado Springs entered teams in both the open and amateur divisions. The amateurs placed third over-all in the state while the open team could do no better than tie for fourth place. Scores of the individual members were:

Open team — 1. Chuck Wertz, 508 and 798; 2. Mike Steger, 505 and 786; 3. Jim Ward, 481 and 784; 4. Terry Rickard, 463 and 756.

Amateurs — 1. Dave Higby, 468 and 788; 2. Henry Holland, 454 and 776; 3. Tom Stanko, 411 and 714; 4. Jim Newell, 381 and 718.

The team scores of the top five clubs from throughout the state were as follows:

State Archery Results

OPEN DIV.

	Flint	Duryee	Total
	2009	3216	5225
	1904	3149	5098
	2015	3070	5085
	1939	3124	5063
	1974	2998	4710

AMATEUR DIV.

	1952	3057	5009
	1914	2998	4912
	1914	2998	4710
	1914	2998	4912
	1914	2998	4912

Palmer 'B' Team Captures Reserve Meet Wednesday

Palmer's "B" team used overwhelming strength in the field events to beat down a run of first places by Manitou Springs and capture the second of the spring's reserve track meets Wednesday afternoon.

The Terrors finished with 72¾ points to 46 for runner-up Manitou and 41¾ for Wasson's "B" team. St. Mary's had 19. D&B 14½, and Academy High "B" team 8.

John Moore of Manitou won first places in the high hurdles, low hurdles, and broad jump and teammate John Lobaugh captured the 220 and 440 dashes but the Mustangs could not overcome the Terrors' depth in the field events. Palmer actually won only four events but captured the first three places in the discus and the first four in the pole vault en route to the victory.

MEET RESULTS

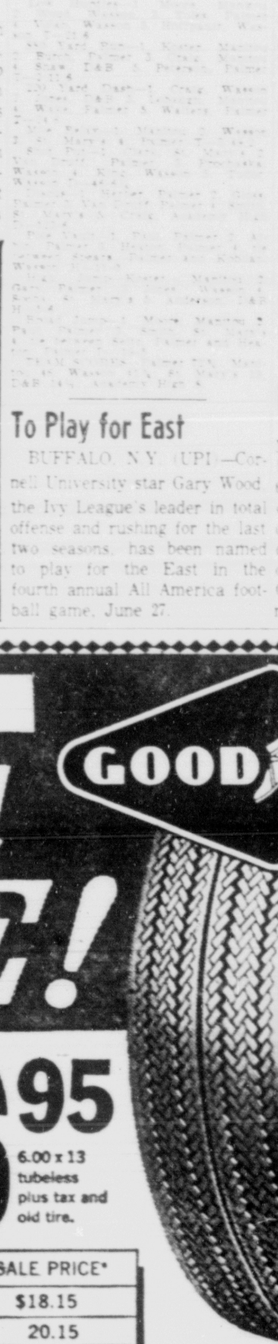

Padres Down Reds, 4-3

SAN DIEGO (AP) — The San Diego Padres scored a 4-3 victory over the Cincinnati Reds in an exhibition baseball game Wednesday night.

Hal Smith hit the only home run, connecting for the Reds in the fifth off winning pitcher Larry Dove.

The Padres nicked Bob Purkey, who was testing a sore arm, for nine hits in dealing him the loss.

To Play for East

BUFFALO, N.Y. (UPI)—Cornell University star Gary Wood, the Ivy League's leader in total offense and rushing for the last two seasons, has been named to play for the East in the fourth annual All America football game, June 27.

Baylon Wins Tennis

CHINGFORD, Eng. (UPI)—Norma Baylon of Argentina beat Ulla Sandulf of Sweden, 6-2, 6-3, and Christine Truman of England downed Liv Palden of Norway, 6-0, 2-6, 6-3, Wednesday to reach the quarter-finals of the women's singles at the Connaught Hard Court Lawn tennis tournament.

MANAGER BERRA WATCHES A WORKOUT—New York Yankee Manager Yogi Berra wears civvies as he watches pitcher Pete Mikkelsen work out in Yankee Stadium Wednesday after the game with Boston was called on account of wet grounds. Pitcher-coach Whitey Ford stands next to Berra. It was the second day in a row that the teams' game had been postponed. (AP Wirephoto)

* * *

Giants Off and Running Behind Mays' Big Bat

By GEORGE C. LANGFORD
UPI Sports Writer

Watch wondrous Willie. He's playing for his $105,000.

Willie — Mays, of course — is the barometer for the San Francisco Giants and right now Willie is hot. So are the Giants.

Mays shouldered much of the blame for the Giants' failure to repeat as the National League champions last season. He remembers how he slugged 10 home runs in the first month of the Giants' championship year, in 1962, then slumped to a .232 batting average and only four homers in the first 30 days of the '63 season.

Willie's slump, along with his teammates', prompted Chub Feeney, the Giants vice president, to moan: "I've never seen so many guys play like they didn't care about money."

"Well, Willie does. And he's out to prove he deserves his six - figure salary.

The Giants' centerfielder hammered his third home run in two days Wednesday night to ignite a 10 - run Giant spree which carried San Francisco to a 10-8 triumph over Milwaukee. Mays has driven in six runs, scored three and all of his hits have been for the circuit in the Giants first two victories.

Milwaukee, down 10-1 after four innings, threw a scare into the Giants with the aid of home runs from former teammate Ed Bailey and Eddie Mathews. Loser Bob Sadowski and rookie Larry Kelley were the victims of the 10 - run fourth, which included five walks and two wild pitches.

Former Brave Bob Shaw shut the door on a final Milwaukee rally in the ninth to protect the win for starter Jack Sanford.

Ken Boyer and Bob Gibson led the St. Louis Cardinals to a 6-2 victory over the Los Angeles Dodgers; Philadelphia whipped the New York Mets, 4-1, and Pittsburgh outlasted the Chicago Cubs, 5-4 in 12 innings. Houston was idle and Cincinnati dropped a 4-3 verdict to its San Diego farm club of the Pacific Coast League in an exhibition game on the West Coast.

Bill Skowron's homer helped the Washington Senators to a 6-4 decision over the Los Angeles Angels in the only American League game. The Yankees' opener at New York with Boston was postponed for the second straight day because of rain and the other six teams were not scheduled.

Boyer's bases-loaded single in the eighth inning started a five-run Cardinal uprising against loser Don Drysdale in Los Angeles. Gibson, who went the route allowing nine hits, started the rally with a single. Rookie Johnny Lewis, Curt Flood and Tim McCarver followed with run - producing singles. Frank Howard of the Dodgers slugged his second homer in two nights in the ninth.

The Phils sent the Mets down to their second straight defeat at Philadelphia with three unearned runs in the eighth. Tony Gonzalez accounted for all three with a home run after first baseman Tim Harkness had committed a two-out error. Jim Bunning, the ex-Detroit Tiger making his first start in the National League, was the winner and Tracy Stallard was the loser. Both went the distance.

Reliever Don Elston walked Bill Virdon with the bases loaded and two out in the 12th to hand the Pirates a victory at Pittsburgh. The walk followed two intentional passes after Bob Bailey, who had three hits, singled, was sacrificed to second and went to third on loser Elston's wild pitch.

Ernie Banks had provided the Cubs with a 4-1 lead going into the ninth on a three - run blast, but the Pirates tied it, primarily on pinchhitter Smokey Burgess' two - run single. The sixth Pittsburgh pitcher Roy Face, who lost the opener, won in relief.

Skowron's poke started a six-run Senator rally in the second inning at Washington. Winner Bennie Daniels, Don Blasingame and Chuck Hinton contributed run - scoring hits off loser Barry Latman. Jim Fregosi connected for the Angels.

Fountain Upends Cheyenne In Winning Cinder Meet

John Shultz's talented Trojans rose to the occasion Wednesday to score their first track meet victory over Pikes Peak League District champion, Cheyenne Mountain, as the Fountain tracksters edged the Tribesmen and Widefield in a triangular on their home oval.

The Fountain aggregation, spearheaded by speedster Bob Carter, accumulated 56 points to slip past Cheyenne by three-and-one-half points. Cheyenne finished second with 52½ points, while Widefield was third with 40½ points.

This was the first time the Trojans scored a decision over the Cheyenne team as the defending champions edged the Fountain squad on two previous occasions by a slight margin. The Indians won a four-way meet at the Fountain track earlier this season and topped Fountain by four points.

And Cheyenne won the Class A division of the Pikes Peak Relays slipping past Fountain by a mere two points. But Wednesday the Trojans came through to record their first win over the Indians.

The Trojans actually won the meet by scoring decisive wins in the pole vault and 880-yard run. Carter won both sprints as the Fountain speed merchant was clocked 10.3 in the 100-yard dash and 23.8 in the 220.

But the individual honors went to Cheyenne's jumping ace, Ron Graham. Graham leaped 21-4½ to win the broad jump and established the longest jump in the PPL to date. Graham also won the high jump (5-9½).

TRACK MEET RESULTS

Center Moves Up at Nebraska

LINCOLN, Neb. (AP) — The first individual promotions of the spring football camp were granted by Nebraska's coaching staff Wednesday, with center Steve Schaefer making the biggest jump.

A 6-2, 200-pound sophomore from Wintersville, Ohio, Schaefer was promoted from Henry Woods' No. 5 unit to the No. 2 team directed by Doug Tucker.

"Schaefer did a good job in Saturday's session and earned the big promotion," said Head Coach Bob Devaney.

Hawks, Warriors Set For Playoff Finals

By JACK STEVENSON
Associated Press Sports Writer

SAN FRANCISCO (AP)—Gunning for the Western playoff championship of the National Basketball Association and the basket of cash going with it, the St. Louis Hawks battle the San Francisco Warriors tonight at the Cow Palace in the decider of their seven-game series.

Waiting in the wings to see who'll break the 3-3 tie are the Boston Celtics, the defending NBA champs who won the Eastern playoffs from the Cincinnati Royals a week ago.

The Celtics reportedly are incensed over the long wait.

"Nonsense," says General Manager Bob Feerick of the Warriors. "The rest gives them the advantages over either of us who must play tonight and then be in Boston to open the finals on Saturday night. And the Celtic know it."

Originally the final Western game was scheduled Tuesday but the San Francisco Seals had the Cow Palace reserved that night for a Western Hockey Association playoff game against Los Angeles.

As the Hawks and Warriors go into their deciding game before an anticipated crowd of 10,000, Wilt Chamberlain must be the big man no matter how you look at his 7-foot-1-inch height.

For if the Hawks can check his shooting, they'll probably win since the other Warriors haven't been consistent with outside shooting. In setting defenses, the visitors will have two or even three harrassing Wilt.

At stake in the cash department tonight is a purse of $12,500 for the winning team against $10,000 for the loser. That difference isn't so great but the winner goes into the final playoff where the purses will be $25,000 and $17,000. The loser tonight goes home.

Through six playoff games, Chamberlain leads the scoring with 215 points and has grabbed 143 rebounds.

NBA Playoffs
Wednesday's Results
No games played
Today's Game
Western Division Final
St. Louis at San Francisco
(Best-of-7 series tied 3-3)
Friday's Game
No game scheduled

Celtics Await Outcome

BOSTON (AP) — "Sorry you broke your leg, baby."

That macabre bit of humor from Tom Sanders of the Boston Celtics may sum up the roughness expected in tonight's final Western Division National Basketball Association championship game between St. Louis and the Warriors at San Francisco.

The Celtics, growing edgy from the long lay-off as they await the outcome, were commenting on the Hawks-Warriors series after a long workout Wednesday.

"That figures to be a tough seventh game," said Sanders. "You know, go up for a lay-up and three guys tackle you and say, 'Sorry baby, this is the last game of the season. Sorry you broke your leg, baby.'"

The playoff championship series opens at Boston Garden Saturday night, regardless of the Western Division outcome.

That means that Boston, which won its eighth straight Eastern Division playoff crown by ousting Cincinnati last Thursday night, will have been idle for nine days when the "money series" opens here.

"It'll be like getting in shape all over again," said Tommy Heinsohn.

"It means getting his players to a mental peak again," added Coach Red Auerbach. "And it's tough getting them up after beating the Royals in five games."

However, the Celtics were idle nearly two weeks between the end of the regular season and the opening of the Cincinnati series. And Boston had surprisingly little difficulty with the Royals in the best-of-seven semifinal playoffs.

Pueblo South Defeats Eagles

PUEBLO — Pueblo South ripped out 12 hits and took advantage of eight East errors to hand the Eagles a 10-7 setback in a South Central League game at Runyon Field here Wednesday.

Jack Croasdell and Hank Cervantes shared the pitching duties for the Colts who brought their league record to 2-3 with the win. East dropped into a tie for the cellar with a 1-4 mark.

Linescore:

South	204 021 1—10	12 2
East	013 012 0— 7	8 8

Croasdell, Cervantes (5), and Schwab, McDaniel, Cordova (2) and Noll.

WHY DONCHA GO OUT TO
Colorado Springs' NEWEST FURNITURE STORE
? ? ?
BECK'S FURNITURE
AUDUBON SHOPPING CENTER
NORTH UNION BLVD. AT VAN BUREN
NOW OPEN EVERY DAY FROM 9 A.M. TO 8 P.M.

10 DAYS ONLY
Whitewall SALE!
GOODYEAR

Tubeless CLOSE OUT
DISCONTINUED
Safety All-Weather WHITEWALLS
$16.95 6.00 x 13 tubeless plus tax and old tire.

SIZE	SALE PRICE*
6.50 x 13	$18.15
7.50 x 14	20.15
8.00 x 14	22.75
8.50 x 14	24.60
7.60 x 15	24.60
8.20 x 15	27.20

*All prices plus tax and tire off your car.

TUFSYN 3-T NYLON
Super-durable Tufsyn is the toughest rubber ever used in Goodyear tires

WHITEWALL SPECIAL!
All-Weather "42"
NATION-WIDE "NO LIMIT" GUARANTEE
2 for only $22 6.70 x 15 Tube-Type plus tax and 2 old tires.
Tubeless size 7.50 x 14 or 6.70 x 15 | 2 for only $27.50 plus tax and 2 old tires.

$ GOODYEAR NATION-WIDE "NO LIMIT" GUARANTEE
No limit on months • No limit on miles • No limit as to roads • No limit as to speed • For the entire life of the tread
ALL NEW GOODYEAR AUTO TIRES ARE GUARANTEED against defects in workmanship and materials and normal road hazards, except repairable punctures.
IF A GOODYEAR TIRE FAILS UNDER THIS GUARANTEE any of more than 80,000 Goodyear dealers in the United States and Canada will make allowance on a new tire based on original tread depth remaining and current "Goodyear Price."

New INSTANT CREDIT
for holders of Charge-A-Plates and National Credit Cards.
• No Money Down!

GO GO GOODYEAR

GOODYEAR SERVICE STORE
125 South Nevada Ave. FREE PARKING OPEN 8 A.M. to 6 P.M. Ph. 632-8848 *
Goodyear Tires at these prices are also available at dealers listed below:
HILL OIL COMPANY
1801 SOUTH NEVADA AVE. PH. 633-7705
Tire Service Center * 323 East Costilla Ph. 633-3303
B & B Tire Service * 3030 E. Highway 24 633-7783
* AVAILABLE AT ALL STARRED LOCATIONS

7 E. BIJOU
for Street Level Office or Commercial Space
Excellent Parking
"Take a Look"

R. D. VON ENGELN
Leasing Agent
634-4300 or 634-5796

Worried About Bills?
IF YOU ARE IN DEBT BEYOND YOUR ABILITY TO PAY AND CANNOT GET A LOAN, WE CAN HELP YOU REGARDLESS OF YOUR CREDIT RATING.
Consolidate your debts into one payment you can afford. No SECURITY OR COSIGNERS REQUIRED.
Colorado's oldest and largest company. Licensed and bonded by the state. Call us today.
Free Home Appointment
CREDIT COUNSELORS
121 E. Pikes Peak Suite 464
Phone 634-8003 or 634-8879
(NOT A LOAN CO.)

Everything you want in bourbon!
OLD Hermitage
Finest Kentucky Bourbon at a sensible price!
OLD HERMITAGE DISTILLERY CO., GOODLETTSVILLE, KY., KENTUCKY STRAIGHT BOURBON, 86 PROOF

AAU Swim Meet Opens In Pittsburgh

By ED SCHUYLER JR.

PITTSBURGH (AP) — Divers and distance swimmers pooled their talents today at the opening of the Olympic-flavored Senior National AAU women's indoor swimming and diving championships at the University of Pittsburgh.

The diving event was the one-meter, with Patsy Willard of the Dick Smith Gym of Phoenix, Ariz., defending champion among those entered. Finals will be held tonight.

Also on tonight's card is the 1,650-yard freestyle, which is being held as part of the indoor championships for the first time this year. The winner will be determined by comparative times of heats.

About 250 of the nation's top female swimmers — the largest field ever entered—will compete in the four-day meet.

The girls have an added incentive this year—the Olympics. The first six finishers in each event will qualify for the U.S. Olympic team tryouts in New York in late summer.

Back to defend its team title is the powerful Santa Clara Calif. Swim Club, which includes six individual champions on its 15-member squad. Santa Clara also won both team relays in 1963.

Heading the Santa Clara team is 16-yar-old Donna Devarona, a member of the 1960 Olympic team and the world record holder in the 400-meter individual medley. She will be defending her national titles in the 200-yard and 400-yard individual medley races.

Another top hopeful for the Olympics, Sharon Finneran, will be swimming for Santa Clara in this meet. Miss Finneran, the defending 500-yard freestyle titlist, was a member of the Los Angeles Athletic Club team last year.

Wednesday's Stars

By THE ASSOCIATED PRESS

BATTING—Willie Mays, Giants, hit third home run in two games, crashing a three-run shot as San Francisco scored 10 runs in the third inning en route to a 10-8 triumph over Milwaukee.

JOCKEY HURT IN GULFSTREAM SPILL—Jockey Eddie Truman (on the ground) was hospitalized after his mount, Fog Bank, dropped dead in the stretch of the second race at Gulfstream Park, Miami, Fla. Willie Morrisey (right) was only shaken up when Busy Wac also went down in the spill. (AP Wirephoto)

Houston Classic First Round Set Today

By KENNETH CARR
United Press International

HOUSTON (UPI) — Touring golf pros looked to the often-windy fairways of Sharpstown Country Club today for the opening of the $50,000 next step on golf's 1964 tour — the Houston Classic.

Stocky Jack Nicklaus was a 3-1 favorite to win the $10,000 first prize over the par - 71 course. Lefthander Bob Charles, defending champion of the classic, was rated at 5-1 along with Dave Marr, Paul Harney, Dow Finsterwald and Bruce Devlin.

Golfers were shooting for another prize in the classic — qualification for the $200,000 Carling world golf championship scheduled for Oakland Hills Country Club in Detroit, Mich., Aug. 27-30. The sponsors designated the Houston classic one of 10 major U. S. tournaments as qualifying events for the Carling competition.

The Classic threw a new course at the touring pros this year. The Sharpstown layout is much newer than last year's Classic site, the Memorial Park course. At Sharpstown, brisk southwest winds frequently sweep the tabletop - flat ground and April is generally windy month for Houston.

The breezes could protect par for all but the best in this tournament. Sharpstown club pro Coach Sid Abel took his squad to a race track Monday to keep the players relaxed.

Detroit defensive star Bill Gadsby agrees with Abel's strategy.

"That Punch Imlach is nuts," Gadsby said.

He added that veteran Toronto players like George Armstrong, Red Kelly and Allan Stanley "can't take it—this business of working out every day. It's killing them."

The Leafs and Wings will play game No. 4 here Saturday, then return to Toronto for the fifth game of the playoffs.

NHL Stanley Cup Finals
Wednesday's Result
No game played

Today's Game
Toronto at Detroit
(Best-of-7 series tied 1-1)

Friday's Game
No game scheduled

But if there are four calm days in a row — "a rarity for this course — the winning score could be 272."

Morgan Baker said if winds are brisk, "look for a 278, six under par (for the 72 holes) to take the marbles."

Arnold Palmer, victor of the Masters tournament last week at Augusta, Ga., stayed away from the Houston Classic for the third year in a row. Gary Player was also missing, because of infected tonsils.

Red Wings, Leafs Set For Third NHL Game

DETROIT (AP)—If home ice makes the difference, the Detroit Red Wings might have an edge over the Toronto Maple Leafs tonight in the third game of the all-even Stanley Cup National Hockey League finals.

The Leafs, who lost the series' second game on their rink at Toronto, scheduled a workout at Olympia Stadium eight hours before face-off time.

Coach Punch Imlach, plainly disappointed with his team's performance Tuesday night, is keeping the defending champions skating in practice between games of the best-of-seven playoffs.

The Leafs surged to a 3-3 tie with Detroit in the third period Tuesday night, only to suffer a 4-3 setback in overtime. Detroit's Larry Jeffrey flicked the winning goal past Johnny Bower in the sudden-death period.

The Red Wings, betting underdogs when the series started, are resting between games. Coach Sid Abel took his squad to a race track Monday to keep the players relaxed.

Detroit defensive star Bill Gadsby agrees with Abel's strategy.

"That Punch Imlach is nuts," Gadsby said.

He added that veteran Toronto players like George Armstrong, Red Kelly and Allan Stanley "can't take it—this business of working out every day. It's killing them."

The Leafs and Wings will play game No. 4 here Saturday, then return to Toronto for the fifth game of the playoffs.

NHL Stanley Cup Finals
Wednesday's Result
No game played

Today's Game
Toronto at Detroit
(Best-of-7 series tied 1-1)

Friday's Game
No game scheduled

Miami Fan Collects Big Twin Double

MIAMI, Fla. (AP) — A 50-year-old Miami man invested $2 in a hunch bet on the twin double at Gulfstream Park and collected $63,721 Wednesday.

Vincent Palmisano, a former public relations man, took his winnings home in cash.

"With me opening a restaurant next week, this money sure came at an opportune time," he said.

He said he found the winning numbers on a piece of paper on the floor of the restaurant he plans to take over. He said he had no idea what the numbers—3, 7, 8, 1—represented but decided to get them.

The horses in Palmisano's selections were Swift Stream in the fifth race, $10.40; Brilliant Needle in the sixth, $5.80; Gallant Chief II in the eighth, $20.20, and Belfast in the ninth, $47.

Belfast figured in a $77,040 twin double on March 30. He won the ninth race on that date and paid $67.50.

The record twin double payoff is $84,114.20 here March 5. The $63,721 was fourth highest of the meeting.

'Rock Busters' Seeking Games This Summer

The Colorado State Penitentiary baseball team is looking for games to be scheduled with adult baseball teams from the Pikes Peak Region to fill out their summer slate. The "Rock Busters" have open dates in May, June, July and August and will play each Saturday and Sunday and holidays during the summer.

Anyone interested in scheduling games with this team is urged to contact Sgt. Clifford Mattax, Recreation Director at the Colorado State Penitentiary. Letters should be mailed to him in care of Box 1010, Canon City, Colo.

For obvious reasons, the Rock Busters will play all their games at home.

Hill Rise Preps for Derby

LEXINGTON, Ky. (AP)—Hill Rise, a colt who has needed no help thus far, opens his Kentucky Derby campaign in earnest Friday in the Forerunner, a $10,000 allowance race which has mysteriously blessed many of its past participants.

The Forerunner is nothing unusual. The purse is $10,000 and the distance is seven furlongs. But this race seems to be a good-luck charm for those who use it for a Derby prep.

The Forerunner, which could end up a betless exhibition if the presence of Hill Rise scares off the competition, has produced seven of the past 15 Derby winners.

Bill Finnegan, who trains Hill Rise for El Peco Ranch, has indicated he will not race his colt again after the Forerunner until the Derby Trial April 28 at Churchill Downs.

Blades Storm Past Seals

By United Press Internatioaal

The Los Angeles Blades were still in the Western Hockey League playoffs Thursday, and they had their names in the league record books besides.

The Blades scored a record five goals in 2 minutes 16 seconds of the third period Wednesday night at the Los Angeles Sports Arena during an 8-2 thumping of the San Francisco Seals.

But the Seals still lead the best-of-seven playoff for the Lester Patrick Cup, 3-2, and the sixth game will take place Friday on the Seals' home ice at the Cow Palace.

Season's First Auto Racing Set for CDR This Weekend

Auto Racing fans can plan for the first competition of the 1964 season to get underway on Sunday, April 19, when belching highpowered engines of streamlined dragsters will take over the Continental Divide Raceways (C.D.R.). The first race of the year will bring together the area's top cars and drivers.

The 1964 season at C.D.R. may prove the most exciting yet at the famous multi-purpose track located one mile south of Castle Rock on U.S. Highway 85-87, only a short drive from Colorado Springs. Drag races, sports car road races, late model stock car races and several National Championship events will be held at C.D.R. during the season.

Highlights of the drag racing events will include the appearance of Tommy Ivo's Chrysler-powered dragster which has been timed at nearly 200 miles per hour in the quarter-mile run from a standing start. Ivo will bring his machine to C.D.R. on May 17 when the track hosts the N.H.R.A. Divisional Drag Races.

Other special events this year will include the High Altitude Drags on August 30, and for the first time in C.D.R. history three night-time Drag Races have been planned using the newly installed lighting system at the track. The 4th of July race will be at night and will feature a big fireworks show. All drag races will be sanctioned by the National Hot Rod Association (N.H.R.A.).

The road race season at C.D.R. will be one of the most active ever presented in the Rocky Mountain Area. Sports cars will have their Regionals on June 6 and 7, the Divisionals will be hosted on July 25 and 26, and an International Road Race will bring top drivers and cars from all over the globe to C.D.R. on August 15 and 16.

One of the largest championship track races to be seen in Colorado since National Championships' contests were held at Centennial at Littleton in the mid-50's will take place at C.D.R. on Sunday, June 28. The United States Automobile Club (U.S.A.C.) will sanction a 250-mile late model stock car National Championship Race on the 28th, bringing top U.S.A.C. drivers and cars from all over the nation to the track including many of the drivers which will compete in the Indianapolis 500-Mile Race on May 30.

"This will be the greatest Auto Racing season yet at C.D.R.," said Nick Colbert, the new general manager of the auto racing plant, "and we will have more announcements to make as the year progresses. The national television and radio coverage of drag races, road racing events and championship late model stock car competition and the assistance the sport has received from newspapers has increased the interest of all sports enthusiasts."

Werner Memorial Services To Take Place in Denver

DENVER (UPI)— Memorial services will be held in Denver at 5 p.m. today for Colorado skier Wallace (Buddy) Werner, killed Sunday by an avalanche on the Swiss Alps.

Following the services, the body will be taken to the 29-year-old skier's hometown of Steamboat Springs, Colo., for burial Friday. It was in Steamboat Springs that Werner twice a member of the U.S. Olympic ski team, first learned to ski.

The body of the skier arrived in Denver late Wednesday, accompanied by his Olympic coach and close friend, Ivo Beattie. Several of Werner's Olympic teammates were at Denver's Stapleton Airport when the plane bearing the body arrived. They also will serve as pallbearers.

Werner retired from a 12-year competitive skiing career less than a month ago. He and the German woman ski champion Barbi Henneberger were killed while making a movie near Zurich, Switzerland.

Friends of Werner at the University of Colorado have started a Buddy Werner Memorial Fund to finance a scholarship for a skier-scholar. Werner, who was a student at the University, was to have graduated in June.

Budde Expected To Drop Assault Charges

KANSAS CITY, Mo. (UPI)— Ed Budde, Kansas City Chiefs professional football lineman who was beaten at a local tavern March 3, is expected to drop charges against two men accused of assaulting him.

Budde, 23, said in a letter to Jackson County Prosecutor Lawrence F. Gepford, Wednesday that "although I neither provoked nor started the fight ... for personal reasons I do not desire to prosecute."

League STANDINGS

American League	W.	L.	Pct.	GB
Baltimore	1	0	1.000	
Detroit	1	0	1.000	
Minnesota	1	0	1.000	
Los Angeles	1	1	.500	½
Washington	1	1	.500	½
New York	0	0	.000	½
Boston	0	0	.000	½
Chicago	0	1	.000	1
Kansas City	0	1	.000	1
Cleveland	0	1	.000	1

Wednesday's Results
Boston at N. Y., Ppd., rain
Washington 6, Los Angeles 4
(Only games scheduled)

Thursday's Probable Pitchers
(Last season's won-lost records in parenthesis)
Boston at New York — Monbouquette (20-10) vs. Ford (24-7).
Baltimore at Chicago — McNally (7-8) vs. Herbert (13-10).
Minnesota at Washington (night) — Kaat (10-10) vs. Bouldin (2-2).
(Only games scheduled)

Friday's Games
New York at Baltimore
Los Angeles at Detroit
Chicago at Boston
Minnesota at Wash., night
Kansas City at Cleveland, night

National League	W.	L.	Pct.	GB
Philadelphia	2	0	1.000	
San Fran.	2	0	1.000	
Houston	1	0	1.000	½
Los Angeles	1	1	.500	½
St. Louis	1	1	.500	1
Pittsburgh	1	1	.500	1
Chicago	1	1	.500	1
Cincinnati	0	1	.000	1½
Milwaukee	0	2	.000	2
New York	0	2	.000	2

Wednesday's Results
Pitts. 5, Chi. 4 (night, 12 inns.)
Phila. 4, New York 1 (night)
St. Louis 6, Los Ang. 2 (night)
San Fran. 10, Milw. 8 (night)
(Only games scheduled)

Thursday's Probable Pitchers
(Last season's won-lost records in parenthesis)
St. Louis at San Francisco—Simmons (15-9) vs. Hendley (9-9).
Cincinnati at Los Angeles (night) — O'Toole (17-14) vs. Miller (10-8) or Richert (5-3).
Milwaukee at Houston (night) —Lemaster (11-14) vs. Owens (0-2).
(Only games scheduled)

Friday's Games
Pittsburgh at New York
Philadelphia at Chicago
Milwaukee at Houston, night
Cincinnati at L. A., night
St. Louis at San Fran., night

AL Boxes

LOS ANGELES

	ab	r	h	bi
Pearson cf	4	0	1	0
Moran 2b	3	0	1	0
Fregosi ss	4	1	2	2
Thomas rf	3	0	0	0
Adcock 1b	3	0	0	0
Rodgers c	4	1	0	0
Kirkpatrick lf	4	1	1	0
D. Lee p	0	0	0	0
Latman p	0	0	0	0
R. Lee p	0	0	0	0
Owen	0	0	0	0
Torres	0	0	0	0
Duliba	0	0	0	0
Osinski p	0	0	0	0
Totals	30	3	5	1

	ab	r	h	bi
Elias ame 2b	4	0	1	1
Bronk an ss	4	0	1	0
Hinton lf	4	0	1	2
Skowron 1b	4	1	2	0
King rf	3	1	0	0
Lock cf	3	1	0	0
Retzer c	3	1	0	0
Kennedy 3b	3	0	0	0
Daniels p	2	0	0	0
Ridzik p	0	0	0	0
Bridges p	0	0	0	0
Totals	30	4	6	3

a—Struck out for D. Lee in 5th. b—Singled for R. Lee in 6th. c—Ran for Torres in 6th. d—Singled for Osinski in 9th.

Los Angeles	200 002 000—4
Washington	060 000 00x—6

E—Daniels, Fregosi, PO—Los Angeles 24-10, Washington 27-10. LOB—Los Angeles 5, Washington 4.
3B—Hinton. HR—Fregosi, Skowron.

	IP	H	R	ER	BB	SO
Latman L, 0-1	1⅓	3	6	6	1	0
D. Lee	2⅓	1	0	0	1	2
R. Lee	1	0	0	0	0	1
Osinski	4	2	0	0	0	2
Daniels W, 1-0	1	0	0	0	0	1
Ridzik	1	0	0	0	1	0
Bridges	1⅔	0	0	0	0	0

HBP—By Latman (King). Retzer by Ridzik (Morgan). PB—Retzer. U—Umpires Drummond, Dimuro, Paparella. T—2:47. A—8,204.

National League Boxes

CHICAGO

	ab	r	h	bi
Stewart 2b	3	0	0	0
Altobelli 2b	0	0	0	0
Burton	1	0	0	0
Burke 2b	0	0	0	0
Beckert ss	3	0	0	0
Williams lf	4	1	1	0
Santo 3b	4	2	2	0
Banks 1b	3	1	2	1
Rodgers ss	1	0	0	0
Cowan cf	4	0	0	0
Bertell cf	4	0	0	0
Schaltter c	0	0	0	0
Nischwitz p	0	0	0	0
McDaniel p	0	0	0	0
Scherr p	0	0	0	0
Hundley p	1	0	0	0
Elston p	0	0	0	0

PITTSBURGH

	ab	r	h	bi
Schofield ss	4	1	1	1
Virdon cf	4	0	1	0
Clemente rf	4	0	2	0
Stargell lf	4	0	2	0
Mazeroski 2b	4	0	0	0
Bailey 3b	3	0	0	0
Maye ss, 2b	3	0	0	0
Face p	1	0	0	0
Mota	0	0	0	0
McLish c	0	0	0	0
Gibbon	0	0	0	0
aFreese	0	0	0	0
Sisk p	0	0	0	0
aFreese	0	0	0	0
Face p	0	0	0	0
dGirardi	1	0	0	0
Elston p	0	0	0	0
McBean p	0	0	0	0
Butters p	0	0	0	0
eGhiz	1	0	0	0
Kelleher p	0	0	0	0
Totals	37	4	7	1

MILWAUKEE

	AB	R	H	BI
F. Alou cf	4	1	1	0
Maye lf	3	2	2	2
Aaron rf	3	2	2	0
Mathews 3b	2	0	0	0
Torborg c	0	0	0	0
Tresh 1b	3	0	0	0
Tartabull p	0	0	0	0
Bailey c	3	1	1	0
Bolin p	0	0	0	0
Bouchee 2b	3	1	1	0
Mitchell ss	3	1	1	0
Woodward ss	1	0	0	0
Cline	1	0	0	0
de la Hoz ss	0	0	0	0
Sadowski p	0	0	0	0
Kelley p	0	0	0	0
Nuxhall p	0	0	0	0
bGabler	1	0	0	0
Nuxhall p	0	0	0	0
cCarty	1	0	0	0
Hoerst p	0	0	0	0
eHickey 2b	1	0	0	0
Totals	40	8	10	4

SAN FRANCISCO

	AB	R	H	BI
M. Alou rf	3	1	1	0
Davenport 2b	4	1	1	1
Mays cf	4	1	1	3
McCovey 1b	3	0	0	0
Hiller 3b	3	0	0	0
Kuenn lf	3	0	0	0
Pagan ss	3	0	0	0
Sanford p	1	0	0	0
Shaw p	0	0	0	0
Cepeda	3	1	1	3
Totals	31	5	5	5

a—Struck out for Sadowski in 8th. b—Ran for Cepeda in 9th. c—Grounded out for Nuxhall in 9th. d—Singled for Hoerst in 9th. e—Struck out for Hoerst in 9th.

Milwaukee	000	250	220—8
San Francisco	000	101	003—5

E—Davenport, Hart, McCovey, PO—Milwaukee 24-10, San Francisco 27-10. LOB—Milwaukee 12, San Francisco 7. 2B—Aaron, Mathews, Cline, Mays, Hiller. 3B—Maye, Bailey. HR—Maye, Mathews, Cepeda (3).

	IP	H	R	ER	BB	SO
Sadowski L, 0-1	5	5	4	4	2	4
Kelley	1	0	0	0	0	1
Nuxhall	2	0	0	0	0	2
Hoerst	1	0	0	0	0	0
Tartabull	3	0	0	0	1	3
Bolin	1	0	0	0	0	1
Sanford W, 1-0	5	4	1	1	1	3
Shaw	4	1	0	0	0	4

Face 5 men in 3rd. Faced 5 men in 8th.

HBP—By Hoerst (M.Alou). WP—Kelley, Shaw. Umpires—Landes, Steiner, Barlick. T—2:52. A—5,172.

NEW YORK

	ab	r	h	bi
Kranepool 1b	3	0	0	0
Harkness 2b	4	0	1	1
Hunt 3b	4	0	0	0
Gondert rf	4	0	1	0
Thomas lf	3	0	0	0
Elliot rf	3	0	0	0
Samuel 2b	3	0	0	0
T. Taylor ss	3	0	0	0
Moran ss	0	0	0	0
Hickman	1	0	0	0
Stallard p	2	0	0	0
Totals	31	1	1	1

PHILADELPHIA

	ab	r	h	bi
T. Taylor 2b	4	1	1	0
Allen 3b	4	1	1	1
Gonzalez cf	4	1	1	0
Callison rf	4	0	1	0
Thomas lf	3	0	0	0
Cater lf	0	0	0	0
Sievers 1b	3	0	0	0
Amaro 1b	0	0	0	0
Bunning p	3	0	0	0
Wine ss	3	1	2	0
Totals	31	4	6	4

a—Struck out for Samuel in 9th. b—Struck out for Moran in 9th.

New York	000	010	000—1
Philadelphia	001	000	03x—4

E—Harkness. PO—New York 24-10, Philadelphia 27-10. DP—Wine, T. Taylor and Sievers 2. Bunning and Sievers. LOB—New York 7, Philadelphia 3.
2B—Stallard, Wine. HR—Gonzalez. SB—T. Taylor.

	IP	H	R	ER	BB	SO
Stallard L, 0-1	8	5	4	1	0	6
Bunning W, 1-0	9	7	1	1	0	6

HBP—By Bunning (Elliot). WP—Stallard. U—Burkhart, Sudol, Pryor, Secory. T—2:34. A—4,328.

Mickey Mantle of the New York Yankees starts the 1964 season with a .309 lifetime batting average.

SEAT COVER SALE

$22.95 Saran Plastic
NOW $12.95
$27.95 Saran Plastic
NOW $16.95
ART LEATHER
TRUCK COVERS
6 Colors $8.95
Large Stock
Car Carpets $9.95
Auto Tops From $27.95
Largest Stock in City
WM. BAILEY AUTO TRIM
2627 W Colo. 632-1662

TICKETS NOW
on sale at
DANIELS MOTORS
105 N. Weber
INDIANAPOLIS 500
On Closed Circuit T.V. May 30
GET CHOICE SEATS NOW
CITY AUDITORIUM MAY 30
Colorado Springs, Colorado

CAMPBELL GUN SHOP
One of the most complete gun shops in Colorado. Three gunsmiths to provide highest quality work manship in a minimum of time.
RIFLESMITHS — CUSTOM RIFLES
REBARRELING — STOCK MAKING
MILITARY CONVERSIONS — GUN BLUING OF ALL TYPES INCLUDING DOUBLE-BARREL SHOTGUNS
Hours
8 a.m. - 9 p.m.
Monday Thru Saturday
Phone 635-5454
7 BALFOUR AVE
TEMPORARY ADDRESS
To open in June at the corner of Pikes Peak Ave. & Circle Drive in the Park Hill Business Center.

SKI PIKES PEAK
We Hope That You All Have Enjoyed the Snow, the Fun & Fellowship, as Much as We Have!
Area Closed Until Next Fall

41st Anniversary Sale!
Savings In All Depts.
-- New Wurlitzer Spinet Pianos -- Ebony or Mahogany
Only $495.00
Walnut or Cherry Slightly Higher
Anniversary Sale Prices on ALL Pianos
Grand Pianos New and Used— Save Up to 25% On New Grands
MANY FINE USED ORGANS & PIANOS IN STOCK TO CHOOSE FROM
Hammond Chord Organs—Either walnut or cherry finish—from $595
Lowrey Spinet Organ, Blond oak finish New price $895.00. Sale price $595
Another Gulbransen Spinet, Cherry finish (C) New price $1145.00. Sal price $795
Hammond Spinet Organ, walnut finish New price $1305.00. Sale price $895
Used Baldwin Acrosonic Spinet Piano New price $895.00. Sale price $595
Used Lester Spinet Piano New price $695.00. Sale price $495
Used Wurlitzer Console Piano New price $695.00. Sale price $525
Used Mason & Hamlin Console Piano New Price $1450.00. Sale price $995
Special Group SHEET MUSIC 50% OFF
All Classic GUITARS 20% OFF
And now is the time for an additional SPECIAL Trade-in Allowance on Magnavox Color TV.
41 Years Under the Same Management
PARK FREE ACROSS FROM OUR STORE
Open Fri. Evenings
The Colorado Springs MUSIC COMPANY
110 NORTH TEJON ME 5-1563

You're Just Minutes Away From Terrific BARGAINS
Men's - Women's - Children's Houseshoes
Values to $3.98
Now 69c
Men's Long Sleeved Cotton Sport Shirts
Regular $3.59. Special
2 for $4.59
Women's and Girls' Puppet Boots
Regular $4.95
Now $1.89
Men's and Women's Slacks
Values to $10.95
Now $2.29
Children's Sneakers
$1.69
Girls' Cotton Panties
4 Pair $1.00
Men's - Women's and Children's Socks
Values to 79c
Now 19c
Heavy Duty Post Hole Diggers
$4.98
Children's TRAINING PANTS
4 Pair $1.00
See our Bargain Table of Odds and Ends—Blouses—Slips—Shirts—Toys
any many other items
Any item On Table 29c
Come in and register for
$25.00 Gift Certificate
No purchase is necessary. Need not be present to win.
Drawing Saturday, April 18, 1964—at 6:00 p.m.
BARGAIN BARN
In the Fountain Valley Shopping Center
Security, Colo.

Oscar Awards Unique, Says Bob Thomas

By BOB THOMAS
AP Movie-Television Writer

HOLLYWOOD (AP) — Academy aftermath—

It's still quite a show. For all the knocking and the ribbing it gets, the annual Oscar event remains a unique exhibit of glamor and professionalism.

The proceedings are formalized to a fault, and everyone gets weary of the parade of recipients with their effusion of thanks to all hands. But what would we do in their shoes?

The point is that the Academy Awards are a contest, a highly sophisticated competition. And Americans dearly love a race. That's why most of us sit through the dreary speeches and the limitless commercials to find out who is going to win the big prizes at the end.

That doesn't mean that Oscar can't be improved. As Debbie Reynolds pointed out before the event, the lack of participation of Hollywood's top names is shocking.

'Twas no always so. Five or 10 years ago, the majority of Hollywood's big names put on borrowed furs and feathers to make the Oscar bash the ultimate in glamor. Now they appear only if dragooned into it to be on the program.

Getting the stars to turn out is Oscar's No. 1 problem. Other matters, including the balloting, appear to be okay.

This year's results evoked as much satisfaction as any since 1955, when "Marty" came through with its Cinderella win. Everyone was pulling for Sidney Poitier, who won for the 14-day "Lilies of the Field" over much more costly entries. The fact that he is a Negro was not overlooked by the voters, but that does not detract from his highly engaging performance.

Patricia Neal, whose "Hud" role was scarcely more than supporting, scored another pop-ular victory. Again, sympathy was not overlooked, since she has been plagued with personal tragedy. But she is also a consummate performer, too long underrated.

Melvyn Douglas won over the highly touted John Huston and Hugo Griffith, and the heavy campaigns of Nick Adams and Bobby Darin. Adams spent $8,500 in trade paper ads before his nomination, though he made no follow-up. Many voters afterward. Darin's studio bought many ads for him, although the singer made no outlay himself.

The British beachhead at Santa Monica didn't materialize, although the voters were happy to reward "Tom Jones." Margaret Rutherford and Tony Richardson. It was a well-balanced ballot, and everyone, including some of the losers, seemed pleased with the whole thing.

Regent Faces Charge Of Drunken Driving

DENVER (AP) — A charge of driving an automobile while under the influence of alcohol was filed against Charles D. Bromley, Denver attorney and University of Colorado regent, in Municipal Court Tuesday.

Bond was set at $500.

Bromley was jailed for several hours Sunday after police said his car struck a parked automobile, a street sign, two trees, a hedge and a house.

The attorney said later he had blacked out and couldn't recall the accident. He has been free under a personal recognizance bond.

Auto Glass
BLACK and WHITE
122 N. Cascade 634-6675

CAR NEED EXPERT BRAKE RELINING?
Bring it to us for Factory Specified attention with modern tools and equipment
FOREIGN CAR Parts & Service
Two Locations to Serve You
402 South Tejon
226 Main St., Security
UP TO 36 MONTHS TO PAY
AL DE MARK AUTO SERVICE, INC.
Phone 632-1552

The Pacific coast line in the United States is 7,632 miles long and the Atlantic 2,069.

The African Methodist Episcopal Church was formed in 1816 in Philadelphia.

WHY DONCHA
GO OUT TO
Colorado Springs' NEWEST
FURNITURE STORE
? ? ?
BECK'S FURNITURE
AUDUBON SHOPPING CENTER
NORTH UNION BLVD. AT VAN BUREN
NOW OPEN EVERY DAY FROM 9 A.M. TO 8 P.M.

Television Programs

KRDO-TV (ABC) 13	KKTV (CBS) 11	KOAA-TV (NBC) 5
6:00 Leave It to Beaver	Great Adventure	Report
6:15 Leave It to Beaver	Great Adventure	Report
6:30 The Flintstones	Great Adventure	Dr. Kildare
6:45 The Flintstones	Great Adventure	Dr. Kildare
7:00 Donna Reed	Perry Mason	Dr. Kildare
7:15 Donna Reed	Perry Mason	Dr. Kildare
7:30 My Three Sons	Perry Mason	Hazel
7:45 My Three Sons	Perry Mason	Hazel
8:00 Ensign O'Toole	The Nurses	Suspense Theatre
8:15 Ensign O'Toole	The Nurses	Suspense Theatre
8:30 Jimmy Dean	The Nurses	Suspense Theatre
8:45 Jimmy Dean	The Nurses	Suspense Theatre
9:00 Jimmy Dean	Cain Wildlife	Temple Houston
9:15 Jimmy Dean	Cain Wildlife	Temple Houston
9:30 Fractured Flickers	Profile	Temple Houston
9:45 Fractured Flickers	Profile	Temple Houston
10:00 News - Weather	News	News - Weather
10:15 News - Sports	Weather - Sports	Tonight Show
10:30 "Phantom of	Last Outpost	Tonight Show
10:45 Roc Morgue"	Last Outpost	Tonight Show
11:00 Roc Morgue	Last Outpost	Tonight Show
11:15 Roc Morgue	Last Outpost	Tonight Show
11:30 Roc Morgue	Sign Off	Tonight Show
11:45 Roc Morgue		Tonight Show

FRIDAY

6:00	A.M. News	Say When
6:15	Mike Wallace	Say When - News
6:30	I Love Lucy	Word for Word
6:45	I Love Lucy	Word for Word
7:00	Jack LaLanne	Concentration
7:15	Jack LaLanne	Concentration
7:30 Seven Keys	Pete & Gladys	Missing Links
7:45 Seven Keys	Pete & Gladys	Missing Links
8:00 Yeno, Pyrle	Love of Life	1st Impression
8:15 Yeno, Pyrle	Love of Life—News	1st Impression
8:30 Father Knows Best	Truth or	Concentration
8:45 Father Knows Best	Consequences	Consequences - News
9:00 General Hospital	Stoney - Popeye	Colorado Classroom
9:15 General Hospital	Stoney - Popeye	Colorado Classroom
9:30 News	As World Turns	Ann Sothern
9:45 Cartoons	As World Turns	Ann Sothern
10:00 Leave It to Beaver	Password	Let's Make a
10:15 Leave It to Beaver	Password	Deal - News
10:30 Day in Court	House Party	The Doctors
10:45 Day in Court	House Party	The Doctors
11:00 Queen for a Day	Tell the Truth	Loretta Young
11:15 Queen for a Day	Tell the Truth	Loretta Young
11:30 Who Do You Trust	Edge of Night	You Don't Say
11:45 Who Do You Trust	Edge of Night	You Don't Say
12:00 Phantom of	Secret Storm	Roaring Twenties
12:15 Roc Morgue	Secret Storm	Roaring Twenties
12:30 Roc Morgue	Bright - News	Roaring Twenties
12:45 Roc Morgue	Bright - News	Roaring Twenties
1:00 Roc Morgue	Early Line	Roaring Twenties
1:15 Roc Morgue	Early Line	Roaring Twenties
1:30 Roc Morgue	Playhouse	For Women Only
1:45 Roc Morgue	Playhouse	For Women Only
4:00 Trail Master	TV News - Blinky	Match Game
4:15 Trail Master	Blinky - Popeye	Hazel - News
4:30 Trail Master	Blinky - Popeye	Dennis Thomas
4:45 Trail Master	Blinky - Popeye	Dennis Thomas
5:00 Mickey Mouse	Rep. - Comment	Maggie Gorilla
5:15 Mickey Mouse	Comment - Wrath	Maggie Gorilla
5:30 Rod Cochran - News	Console	Huntley - Brinkley
5:45 News - Spts - Wea	Console	Huntley - Brinkley
6:00 Leave It to Beaver	Password	Report
6:15 Leave It to Beaver	Password	Report
6:30 Beatles	Route 66	Bold - Blue
6:45 Beatles	Route 66	TV Guide Awards
7:00 Beatles	Route 66	TV Guide Awards
7:15 Beatles	Twilight Zone	TV Guide Awards
7:30 Burke's Law	Twilight Zone	That Was the
7:45 Burke's Law	Twilight Zone	Week That Was
8:00 Burke's Law	Alfred Hitchcock	Jack Paar
8:15 Burke's Law	Alfred Hitchcock	Jack Paar
8:30 Price Is Right	Alfred Hitchcock	Jack Paar
8:45 Price Is Right	Alfred Hitchcock	Jack Paar
9:00 Lights	Marshal Dillon	Naked City
9:15 Lights	Marshal Dillon	Naked City
9:30 Lights	To Tell the Truth	Naked City
9:45 Make That Score	To Tell the Truth	Naked City
10:00 Perspective	News - Comment	News Weather
10:15 Perspective	Weather - Sports	Tonight Show
10:30 Jump Into Hell	Always Man	Tonight Show
10:45 Jump Into Hell	Always Man	Tonight Show
11:00 Jump Into Hell	Always Man	Tonight Show
11:15 Jump Into Hell	Always Man	Tonight Show
11:30 Jump Into Hell	Always Man	Tonight Show
11:45 Jump Into Hell	Always Man	Tonight Show

RADIO PROGRAMS

KSSS—740 Kc.— NEWS: 6, 6:30, 7, 7:30, 8, 8:30, 9:30, 10, 10:30, 11:30 a.m.; 12 noon, 12:30, 1:30, 2:30, 3:30, 6:30, 7:30, 8:30, 10:30, 11:30 p.m. and 12:30 a.m. SPORTS, 7:40 a.m. and 9:30 p.m. Sign Off 1 a.m.

6:15	Wake Up	9:55	Jo Anne	6:45	CS at Night
7:00	Club		Party Line	10:00	Music for
9:45	Bright & Blue	12:15	Sweet & Swing	6:15	B. Lewis' 49	Lovers

KRDO—1240 Kc.— NEWS: 5:30, 6:15, 6:45, 7:15, 8, 8:30 a.m. and on the hour 9 a.m. thru 12 noon, and 2 to 6 p.m., 8, 9, 10 p.m. and 12 midnight. DATELINE, 9:30, 11:30 a.m. and 3:30 p.m. SPORTS, 5:33, 7:20 a.m. and 5:35 p.m. WEATHER, 6:30, 7:10, 7:40, 8:15 a.m., 4:45 and 6:15 p.m.

6:00	Wall Street	Expert	12:00	Vern Joyner	5:30	Hal
6:15	Cadets	News	12:15	Noon	5:45	Millman
	Adventure	Showdown	12:30	Wall Street	6:00	Wall Street
6:30	Life Line	It's Earned	12:45	Skip	6:15	Cadets
6:45	All Kinds	Records		Stevenson		Adventure
	Of Music	Time	1:00	Noon	6:30	World of
7:00	Pops	Paul		Report	6:45	Music
	Concert	Music	1:15	Skip		Folk Music
12:00	Christophers	Vern Joyner		Stevenson	7:00	Pops
	A Nite Off	Wall Street	1:30	Vern Joyner		Concert
12:15	Portals of	Vern Joyner			12:00	Christophers
12:30		A.M. Show				A Nite Off

KVOR—1300 Kc.—92.9 Megacycles

(CBS, ABC, IMN) NEWS: On the hour 1 a.m. thru 6 p.m., 6:30 a.m. Monday, Wednesday, Friday, 7:25, 7:30, 7:50 a.m. and 8, 9:55, 10:55 p.m. and 12 midnight. SPORTS, 7:55 a.m., 5:30, 5:55, 6:31, 7:20 p.m. WEATHER, 7:10, 7:45 a.m., 12:15 p.m.

6:15	Bible Word	6:15	Swingalong	1:30	Woman's	6:15	Bible Word
6:46	Bandstand	8:15	Hemingway		World	6:46	Bandstand
7:00	F. Morgan	8:30	Swingalong	1:35	F. Morgan	7:00	F. Morgan
7:15	M. Kalb	8:49	P. Harvey	1:45	Broadmoor	7:15	M. Kalb
7:35	Dimension	8:55	Fashion	1:50	Rompus	7:35	Dimension
7:40	Pat Boone		Report		Room	7:40	Pat Boone
8:00	Music	9:00	A. Godfrey	2:00	Cocktail	8:00	Music
9:00	Town and	10:00	To Date	5:00	Time	9:00	Town &
	Country	10:30	Dear Abby	5:15	Rompus		Country
10:30	Ft. Carson	11:00	Open		Room	10:30	Ft. Carson
11:00	Town and		Circuit	5:30	Folk Song	11:00	Town &
	Country	11:30	Women of	5:50	Weather		Country
	FRIDAY		Washington	5:55	Folk Song		
12:05	Town &	11:35	Open	6:15	Swingalong		
	Country		Circuit	6:30	Sidelights		
5:45	Ranch-to	12:55	Hollywood	6:50	Swingalong		
	Market	1:00	Housepatty	6:55	L. Thomas		

KYSN—1460 Kc.— NEWS AND WEATHER: 55 past the hour. HEADLINES AND WEATHER: 9:27 a.m. thru 2:27 p.m.; 6:27 p.m. thru 11:27 p.m. SPORTS, HEADLINES AND WEATHER: 6:25 thru 8:25 a.m.; 2:25 thru 5:25 p.m. WEATHER: 15 and 45 past the hour. SKI REPORT: Friday 6:30 and 8:30 p.m.; Saturday 8:30 a.m. and 12:30 p.m. ROAD REPORTS: Within the weather as conditions warrant. FISHING AND HUNTING FORECAST: 5:25 Friday.

6:00	C. Hale	5:00	N. Campbell	1:00	June Towne	8:00	R. Roberts
8:00	R. Roberts	9:00	Open Circuit	4:00	Hit Parade		
	FRIDAY	11:00	Gene Towne	6:00	C. Hale		

KRYT—1530 Kc.— NEWS: 12:15 and 5 p.m. Military and government news at 20 minutes before the hour. WEATHER: 7:15, 8:15, 10:15, 11:15 a.m.; 12:30 and 5:05 p.m. Sign off 6:30 p.m.

6:00	Albums of Music	6:00	Morning Show	11:00	Mid-day Melodies	1:00	Albums Music
	FRIDAY	9:00	D. Fledget				

KPIK—1580 Kc.— NEWS: 7 a.m., and at 55 min. and 30 min. after the hour. WEATHER: 15 min. after the hour. SPORTS: 7:45 a.m. and 4:25 p.m.

6:45	J. Drennan	1:00	M. Adams	5:55	Evangelistic
9:00	G. Jones	4:30	CS Hayride	5:30	Sign Off

KRCC—FM—91.3 Megacycles

5:00	Sign On	5:45	U.S. Treas.	7:00	Interview	10:15	This I Be-
5:05	Campus	6:00	Paris	7:15	Music		lieve - 8:0
	News		Startime	7:45	Interview		
5:15	Music	6:30	Dinner	8:00	Concerto		
5:30	Class Room		Music	10:00	News Wea		

KLST—FM—94.3 Megacycles

6:00	Stereo	7:00	Sign Off		Report	6:00	Coin News
	Music		FRIDAY	12:15	Guest	6:30	Financial
6:30	Financial	9:00	Sign On	12:45	Stereo		Facts
	Facts	9:01	Stereo		Music	6:35	Stereo
6:35	Stereo		Music	6:30	Medical		Music
	Music	12:00	Ft. Carson		News	12:00	Sign Off

KFMH-FM—96.5 Meg.— News, Weather 8:00, 10:00, 12:00, 2:00, 4:00 and 6:00

6:00	Dinner		FRIDAY	1:00	World of	7:30	Overture
	Concert	8:00	Sunny Side		Music	8:00	Symphony
7:00	Concerto	9:00	Bridway to	2:05	By Request		Hall
7:30	Overture		Hollywood	4:10	Intermezzo	9:00	Encore
8:00	Symphony	10:05	Concert	5:00	Cocktail	9:30	Command
	Hall	11:25	Mazie		Time		Perform
9:00	Encore		Carpet	6:05	Dinner	10:00	Starlicht
9:30	Command	11:30	Think		Concert		Serenade
	Perform		Young	7:00	American		
10:00	Starlight	12:10	Melodies		Scene		
	Serenade						

KCMS-FM 102.7 Meg.; AM 1490 Kc.

6:00	Dinner		FRIDAY	4:00	Voice of	8:15	p.m.
	Music	8:00	Marches		America		Concert
7:00	p.m. Music	8:15	a.m. Show	4:15	Stereophonic	9:00	New
7:30	Show Time		Until Noon	5:30	Dinner		Records
8:00	Voice of	8:40	School		Music	10:00	Music
	America		News	5:55	Wall Street	11:00	Sign Off
8:15	p.m.	9:20	Wall Street	6:00	Dinner		
	Concert	11:15	Voice of		Music		
9:30	New		America	7:00	p.m. Music		
	Records	12:00	Melody	7:30	Show Time		
10:00	Music		Matinee	8:00	Voice of		
11:00	Sign Off	3:00	FM Stereo				

Y'S MEN'S CLUB INSTALLS — Lyle Carter (left) as president headed the list of officers installed by the Y's Men's Club Monday night at the Swiss Chalet Restaurant. With him are George C. Wagner (center), treasurer, and George Dageonakis, vice president. Edwin Jones is the secretary. (Gazette Telegraph Photo)

Chipita Park News

By CAROLYN McADAMS — MU 7-9065

An ESCAP (Emergency Service Civil Air Patrol) Squadron is being organized in the Ute Pass area to include Cascade, Chipita Park, Green Mountain Falls, Crystola, on out Highway 24 to Cripple Creek and also Highway 67 to Deckers. The Commanding Officer is Bill Osborn, Chipita Park, phone 684-9675. Capt. Osborn was with CAP Wing Information in Wyoming before moving to Ute Pass about 18 months ago. Needed to make up the squadron will be horses, motorcycles, four-wheel drive, pilots, communications and first aid. Training will be given the members in first aid and rescue, with operations through the El Paso and Teller County sheriffs' offices, as well as the CAP. Nine members have enrolled. All interested persons are invited to contact Mr. Osborn.

Don Young, State Forester from Canon City, presented an excellent analysis on the serious beetle infestation of the beautiful pine trees in Ute Pass. The recent dry weather and lack of watering privileges has caused greater concern than in previous years. A Beetle Control program has been recommended. It was very disappointing that more residents did not attend the meeting April 9, as letters had been sent to all property owners. Membership in the Chipita Park Home Owners Association has now passed the 100 mark, and it is hoped 100 per cent results will be reached by early summer.

Columbine Shrine No. 15, Order of White Shrine of Jerusalem, held its annual installation Saturday evening, April 11 at Manitou Springs Masonic Temple. Assisting was Mrs. Sara Pote, as installing chaplain. Earl Sever, Crystal Peak Estates, Highway 24, was installed Associate Watchman of Shepherds. Mrs. Helen Sever and Mrs. Wilma Cornett were installed Queen's Attendants. A total of 46 comprise the officers.

Some 250 persons were present April 11 at the Masonic Temple, Colorado Springs, for the semi-annual installation of officers, Bethel 23, International Order of Job's Daughters. Miss Ann McClintock, the new Honored Queen, was escorted through an arch of roses held by fourteen members of De Molay. Miss Candy Tillman was the Bible Escort during the ceremony. Among the appointive officers installed were: Eloise Bellinger, as third messenger, and Kathy Cornett, as official substitute. Appointed as director of Merit Awards is Mrs. Penny Tillman and Guardian Treasurer is Mrs. Wilma Cornett. Mrs. Mary Klipsch, director of music had a dinner rehearsal meeting, Friday evening, April 10, for the 20 members of the choir, at her home, 20 Downing Drive. Among the choir members are Candy Tillman, and Kathy Cornett.

A "Showers of Blessings" theme was the highlight of the April 10 meeting of Snowflake Chapter No. 133, Order of the Eastern Star, with Barbara Ellwell, Worthy Matron, presiding. Mrs. Maude Cranmer, chaplain, read the Sermon on the Mount, followed by each one present naming a total of some fifty blessings we find in our lives. Some given were: divine guidance, knowledge, fidelity, love, kindness, courtesy, security, sunshine, music and joy. Each blessing, printed on a narrow slip of paper, was placed on an umbrella, covered with organza and net, which was symbolic of showers. The hymn, "Showers of Blessings," was played during the program. Hostess for the social hour were Marilyn Wolfe and Edith Bonifield.

Mrs. Marlene Wilde, a member of the Polka Dot Sweet Adeline Quartet, is also the song arranger for programs, selecting those to be used. For the program given at the Manitou Springs Women's Club meeting in Memorial Hall Monday afternoon, April 6, the quartet sang "Give Me That Old Time Melody," "Old Piano Roll Blues," "Remember," "Alice Blue Gown," "Red Silk Stockings," "Glad Rag Doll," "Tootsie" and "When I Leave the World Behind."

Among the arrivals to occupy their mountain homes last week were Mr. and Mrs. Howard Searle, of Topeka, Kan., and Mrs. Daisy Mitchell from Lawrence, Kan. Mrs. Mitchell has completed a second story on her cottage, including a large upper living room, with picture windows viewing Highway 24 and the mountain range in the distance.

Scoutmaster Charles Stull reports 21 Scouts in Troop 26 with several new Scouts coming in next week. A division of the troop into four patrols will be made at the regular meting Friday, April 17, at the Community Building, Green Mountain Falls, followed by election of leaders for the patrols.

Junior Girl Scouts Troop 347 had 13 present at Wednesday's meeting, with Mollie Lofland, Sherri Anderson, and Robyn Johnson conducting the flag ceremony. A member from each patrol was selected to serve on committees for the Mother's Day tea, May 6, which will be planned and managed entirely by the girls alone. Hostess committee is JoAnn Johnson, Ronda Mollett, Janet Ewart; Entertainment, Katie Baltzer, Mollie Lofland, Sherri Anderson; Refreshments, Cindy Ewart, Robin Foresyth, Kenny Gail Buchheister; Decorations, Julie Nixon, Bernice Howarth, Becky Weeks; Clean-up, Pamela Blosser, Terri Brooks. Leadrs of the JGS are Mrs. Jonell Ewart and Mrs. Shirle Johnson.

Mr. and Mrs. Charles Baught, of Security, joined the newly organized Senior Citizens Bowling League, playing at Ute Lanes Saturday, at 1:30 p.m. Wini Kraas, secretary, posted two unusual splits picked up when May Curtis recovered the 5-7-10 pins and "Pop" Oliver the 6-7-10. Several good scratch scores were made by George Miller hitting 543 in a three game series; Susie Denman, a 191 scratch game, with 219 handicap score; Dave Barton made 200 and Cecil Wright a 202, both scratch scores. The 12 teams call themselves the "Fun" league, as all about the same age enjoy even and smooth bowling.

Rex Speckman and Kenneth Lofland tied with a 541 score in the Crystola Inn team series making a total of 60 games won and 54 lost for the season. With three more weeks to play, the VFW League of 12 teams has First National Bank team in first place, with 84½ wins, 35½ lost; Ray Adamsheck hit a 600 series score last Wednesday night. On Friday night the Ute Classic Mixed Scratch league of 10 teams has KRDO still in second place, with 94 won, 34 lost and 62674. Garden Lane 4 places won 78½, lost 49½, with 60[illegible]. B and B Tires won 70, lost 34, with 6090. Neal's Cafe does won 68, lost 52, with 5968. Towncrest Lodge won 67½, lost 75½, with 5925. The KRDO team of Mr. and Mrs. Kenneth Lofland, Mr. and Mrs. Ray Adamsheck, averaged three game scratch series of 2130. Gatewood the scores were 709, 739, 702. The series which was just one pin under the 2131 for the season. Adamsheck scored 601 series, Barbara Lofland 544, Ray Adamsheck 541, Kenneth Lofland 496. Individual high game scores were given Alice Adamsheck 221, Jack Kolderie 213 and Marshall Ryan 212.

Nominations for the new officers in Woodland Park Lions Club has been published in the April bulletin. For president, Jack Wilde; first vice president, Sam Mitchell; third vice president, Dick Ewell; third vice president, Jimmie Foust; secretary, Ha Brown of Crystola; treasurer, Elmer Tesker of Cascade; Tail Twisters, Lewis Lynch, M. E. Peter Brown, Leon Tamer, Howard Still; director one year, Clarence Kent; director two years, Max Sonnenberg, Woodland Park; director two years, Charles Hunter, Green Mountain Falls; director two years Sherman Bertsch, of Cascade. The election will be held Monday evening, April 27, in the Community Building, Green Mountain Falls, at the regular scheduled stag dinner meeting.

TONIGHT
8:00 TO 10:00
KRAZY KAT
3905 N. NEVADA
"HOOT"
LIVE ON
KSSS 740 RADIO

ELECTRONIC REPAIRS
TV—Stereo—Radio
Electronic Organs
Also: Antenna Installation!
The
Colo. Springs Music Co.
110 N. Tejon Phone 635-1563

Peter Lorre Left No Will, Widow Declares

LOS ANGELES (AP)—Actor Peter Lorre's widow, petitioning to be named administrator of his estate, told Superior Court that he left no will when he died of a heart ailment last March 23.

Anne Marie Lorre, 37, estimated that the actor's estate would be increased by an annual income of $12,500. He also left about $10,000 in cash, according to the widow's petition Wednesday.

For Want Ads, Dial — 632-4641

Frank's Famous
OUTPOST
RESTAURANT
3840 North Nevada
Luncheon - Dinner - Supper
The Best Food in the Pikes Peak Region and at Popular Prices
632-2366

THIS SUNDAY
2:30 & 4:30
Monday, 8 P.M.
Fine Arts Center Theatre
"Horizons Unlimited
Presents
ED LARK NARRATES
with Full Color Movies
"SWEDEN YEAR 'ROUND"
Chinook Box Office Opens
For Phone 633-1602 ONLY

TONIGHT
8:00 TO 10:00
KRAZY KAT
3905 N. NEVADA
"HOOT"
LIVE ON
KSSS 740 RADIO

RICHARD
BURTON
PETER
O'TOOLE
HAL WELLS presents
BECKET
PANAVISION TECHNICOLOR
Exclusive Area Engagement
opens
RKO International 70
WED., APRIL 22
All Seats Reserved
Mail Orders Promptly Filled
(Enclose check or M.O. and self-addressed, stamped envelope) or
In Colorado Springs
Becket tickets may be purchased at
BLICK'S SPORTING GOODS
119 N. Tejon
Evenings: (Sun. thru Thurs.) 8 p.m.
Orch. or Loge $2.25 — Mezz. $1.75
Evenings: (Fri., Sat. and Hol.) 8 p.m.
Orch. or Loge $2.50 — Mezz. $2.00
Matinees: (Wed.) 2 p.m.
Orch. or Loge $1.75 — Mezz. $1.25
Matinees: (Sat., Sun. and Hol.) 2 p.m.
Orch. or Loge $2.25 — Mezz. $1.75

Betsy Palmer, panelist on "I've Got a Secret," decided to become an actress when an aptitude test suggested a career in the arts.

FRIDAY'S
95¢ Special Luncheon 95¢
Serving from 11 a.m.
Broiled Halibut
Baked Potato
Green Beans
Clam Chowder Soup
Coffee Dessert
GIUSEPPE'S
122 S. Cascade

The BROADMOOR THEATRE
NOW SHOWING!
DAILY AT 8:00 P.M.
Rock Hudson / Paula Prentiss
in a HOWARD HAWKS production
'Man's Favorite Sport?'
TECHNICOLOR
MATINEE SUNDAY 2:30

A Short Drive Long Remembered is an enjoyable visit to the
Red Cloud Inn
Fine Dining Since 1921
COMPLETE DINNER and COCKTAIL SERVICE
684-9972—Open Daily 5:30 P.M.—Closed Tues.
10 Minutes from Colorado Springs West on Colorado 24
Cascade, Colo.

Candle Light Inn
Is Now Serving
LUNCH
11:30 A.M. till 1:30 P.M.
Monday thru Friday
• Banquet Facilities Available
DINNERS
5 P.M. to 10 P.M.
Saturday till Midnight
SAMMY COLON TRIO
For Your Friday & Saturday Dancing Entertainment
CLOSED SUNDAYS
3800 North Nevada For Reservations 634-1522

Cooper
17 SO. NEVADA AVE.
633-4683
LAST DAY:
Doors Open 12:45
JEAN SIMMONS
ROBERT PRESTON
"ALL THE WAY HOME"
STARTS TOMORROW...
FRIDAY FROM LOBBY
BROADCAST 4 to 6 p.m.
JERRY SHAFER
KYSN's "TOP 20 SHOW"
—FREE PRIZES
ELVIS ELVIS ELVIS PRESLEY
in two roles for the first time!
lovin' swingin'
.... as he joins his mountain kinfolk for a hey, hey, hay ride to good ol' mountain music!
See the Kittyhawks the most beautiful collection of cuties ever!
KISSIN' COUSINS
COLOR
O'CONNELL-FARRELL-ALBERTSON-AUSTIN-PEPPER-CRAIG
EXTRA! WOODY WOODPECKER & "SWIM GYM"

UTE
126 E. PIKES PEAK AVE
633-2556
DOORS OPEN 12:30 75c to 6
STARTS TODAY!
3 ACADEMY AWARDS
★ BEST ACTRESS ★ BEST SUPPORTING ACTOR
★ BEST CINEMATOGRAPHY
PAUL NEWMAN IS "HUD"!
Co-Starring
PATRICIA NEAL
MELVYN DOUGLAS
BRANDON DeWILDE

Westland Theatres
Down Town
CHIEF
21½ E. PIKES PEAK 634-6711
Doors 12:45 — Shows 1:00
75c Till 6 Then $1.00
A NEW HIGH IN HARROWING SUSPENSE
STRAIT-JACKET
STARRING JOAN CRAWFORD
At 1:00-3:08-5:16-7:24-9:32
EXTRA: Cartoon—News
PEAK
115E. PIKES PEAK 633-4411
Doors 12:45 — Shows 1:00
$1.00 Till 6, Then $1.25
Students-Military $1.00
ACADEMY AWARD PROGRAM
WINNER 4 OSCARS
BEST PICTURE OF YEAR
Best Direction-Best Screenplay
Best Musical Score
ALBERT HUGH FINNEY • GRIFFITH
Tom Jones
AT —
1:30-5:30-9:30
4:30-8:10
NOW WESTLAND'S
Drive-in Theatres
AIRCADIA
3201 E. HIGHWAY 24 634-0792
Gates 6:30 — Shows 7:30
Adults 75c — Kids Free
2 BIG FEATURES 2
DEAN MARTIN "Who's Been Sleeping In My Bed?"
—Shows at 7:40 p.m.—
— PLUS 2ND HIT —
Cosa Nostra Thriller
"JOHNNY COOL"
at 9:40 Only
8th STREET
8th ST. & BROOKSIDE 634-5115
Gates 6:30 — Shows 7:30
Adults 75c — Kids Free
ACADEMY AWARD THRILL
SIDNEY POITIER
BEST ACTOR OF YEAR IN HIS WINNING ROLE
Lilies of the Field
Shown at 7:40 Only
Plus 2nd Big Hit
MARTY ROBBINS
"BALLAD OF A GUNFIGHTER"
Shown at 9:25 Only
EXTRA: OSCAR CARTOON
"THE CRITIC"
SKY VIEW
1600 SOUTH 21st 633-9616
Gates 6:30 — Shows 7:15
Adults $1.00 — Kids Free
2 ALL TIME GREATS
JACK LEMMON SHIRLEY MacLAINE
BILLY WILDER'S IRMA LA DOUCE
At 7:24 Only
PLUS 2ND BIG HIT
MARILYN MONROE TONY CURTIS JACK LEMMON
in a BILLY WILDER production
SOME LIKE IT HOT at 9:55
VISTA VIEW
ACROSS FROM SECURITY 392-8175
Gates 6:30 — Shows 7:30
Adults 75c — Kids Free
Big Family Program
JERRY LEWIS as 'THE NUTTY PROFESSOR'
Shown at 7:40 Only
PLUS 2ND BIG HIT
JACKIE GLEASON
"GIGOT"
At 9:37 Only
STARLITE
EAST HIGHWAY 24 633-8030
Gates 6:30 — Shows 7:30
— Adults Only 75c —
YOU SAW HER IN PLAYBOY MAGAZINE
JAYNE MANSFIELD
Uncut...Uncensored—European Version of—
"PROMISES! PROMISES!"
ADULTS
Starring
JAYNE MANSFIELD • MARIE McDONALD
Shown at 7:40 - 10:02
PLUS 2ND BIG HIT!
Jeffrey Hunter
"THE MAN FROM GALVESTON"
Color at 9:05 Only

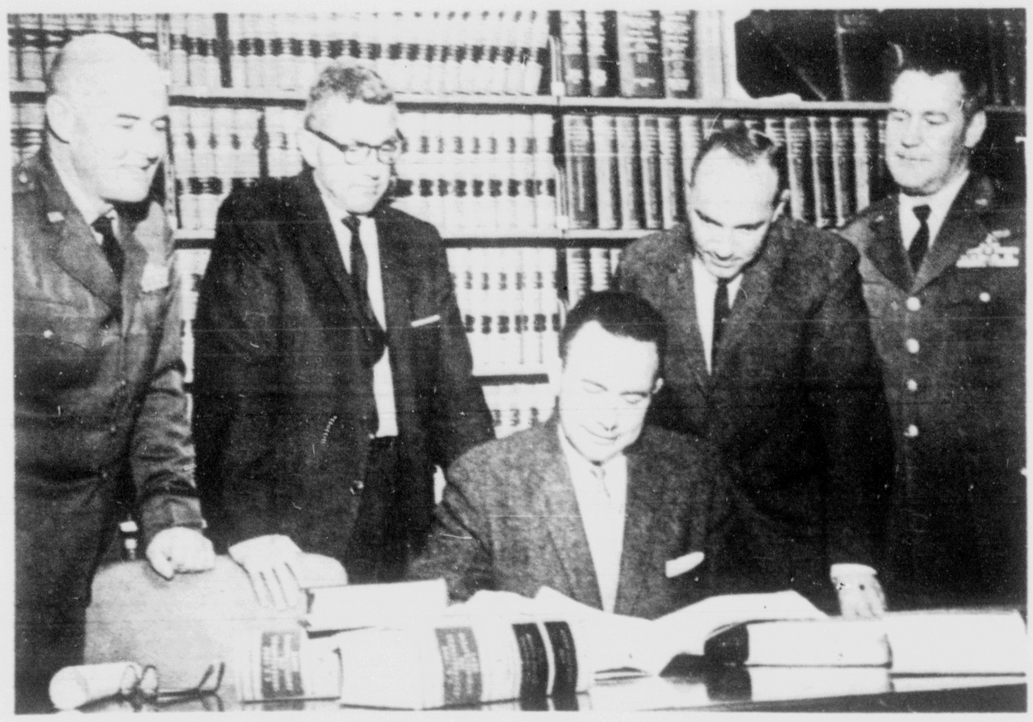

LAW DAY PLANS—Military and civilian legal experts discuss plans for Law Day U.S.A. which will be observed May 1. Mayor Harry Hoth pores through the law books searching out the legal basis for the annual observance as Col. T. R. Taggart, Mr. Kenneth Geddes, Mr. Jack Foutch, and Col. W. E. Mangerich look on. Hoth found that Law Day was instituted by President Eisenhower in 1958 and that present authorization comes from a Joint Resolution of Congress and the annual reaffirming of the proclamation by the President. The mutual community interest in this special observance will culminate in a Law Day Dinner April 30 at the Ent AFB Officers Open Mess. This will be one of the estimated 100,000 other similar programs scheduled all over our nation for the purpose of increasing the public understanding of the place of law in American life. (U.S. Air Force Photo)

School Signal Operation to Be Push-Button

The stop when flashing school light installation at Pikes Peak Avenue Avenue and 21st Street will be replaced with a push-button operated signal Thursday, weather permitting.

This light will affect students attending Sacred Heart School, according to City Traffic Engineer Don L. Smith.

Vehicular traffic will be stopped only when a pedestrian actuates the signal by pushing a button. The red lens will be 12 inches in size. As in similar installations, "walk" and "don't walk" pedestrian indications will be used.

This will be the eighth push button signal installed this year, Smith said, and seven more will be installed before the end of the current school year.

At the start of the current school year in September, the city had seven flashing speed reducer signals and 18 flashing stoppers.

"But now," Smith said, "one speed reducer has been removed along with nine flashing stop installations". The city traffic engineer also reported that eight additional locations in the city are to be restudied to determine whether existing installations will be replaced by the push-button variety or removed and not replaced at all.

Judge Moves Man From Farm To City Jail

Frank Rawls, 41, who has been living at the County Farm, won't be for the next 35 days. On Monday, acting judge Clinton Cole in Municipal Court gave Rawls a suspended $25 fine on a drunk charge.

In city court again on a drunk charge Wednesday, Rawls said he knew the judge had given him a break Monday, and although he said he didn't deserve another one, he nevertheless echoed his Monday request.

Judge Cole said he didn't think Rawls deserved a second break; he reinstated the $25 fine, and added the jail sentence, telling Rawls he thought he was making a career of getting drunk.

Rawls said he thought he was too.

Ed Kelleher, 54, 609 S. Weber Street, pleaded guilty to a drunk charge, but said this was the first time he'd been in the new jail, explaining he'd often been in the old jail on drunk charges.

Kelleher will have a chance to examine the new jail for the next three days.

Two Plead Guilty To Check Charges

Two defendants in Justice of the Peace H. C. McShane's court Wednesday pleaded guilty to short check and received suspended sentences.

The first was David W. Rhyne, 35, 101 Oklahoma Rd. Manitou Springs who admitted issuing a $16.48 short check Feb. 2 with intent to defraud Millers Super Markets.

The defendant was given 90 days suspended in county jail and ordered to pay $7 costs and make full restitution.

The second, Clarence E. Chamber 26, 3838 N. Nevada Ave. received 30 days suspended in jail for giving a $20 check March 1 to Millers Super Markets.

AFA Cadets Will Get Night Out The Hard Way

Twenty-five Air Force Academy cadets will get a "night out" the hard way this weekend.

Under the leadership of Cadet 2nd Clas P. R. Miller, members of the Cadet Mountain Rescue team will spend Saturday in the rugged Rampart range on a practice rescue mission.

Team members will brush up on land navigation, first aid, and search techniques during the exercise, and then spend the night in their sleeping bags.

Last November, the Academy team put practice to work when they took part in the search for a hunter lost in the rugged Vail Pass area west of Denver.

The group will be accompanied by Capt. E. L. Pyne and T. Sgt. G. D. Rush.

For Want Ads, Dial — 632-4641

Cadets to Hear Project Mercury Flight Surgeon

Col. William K. Douglas flight surgeon for U.S. astronauts during project Mercury will address members of the Air Force Academy Fourth Class Saturday morning at 9:10 a.m. in Arnold Hall.

Col. Douglas will discuss the physiological and medical results of Project Mercury.

The speech is sponsored by the Department of Physiology.

Col. Douglas is presently assigned to Patrick AFB, Fla., as a medical range officer.

He received his medical education in Texas and holds, in addition to his M.D., a Master's Degree in Public Health from Johns Hopkins.

The speaker also completed the Air Force advanced aviation medicine course.

Fire Company Called to Car Fire Wednesday

The car of Robert Kirk, 21 E. San Miguel St., was damaged by fire from backfiring of the carburetor Wednesday. A fire alarm was received at 12:14 p.m. and Assistant Chief Ralph Nice and Company 6 extinguished the blaze. Danage was done to the motor and paint on the hood of the car.

On a 3:39 p.m. alarm Battalion Chief Barnard Bailey and Company 8 put out a grass fire and tree fire at 1824 E. San Rafael St. Capt. Bailey, who was injured in a car collision, returned to work Tuesday.

Another grass fire, on property owned by the State Highway Department at 440 W. Columbia St., was extinguished Wednesday by Capt. Harry Sievers and Company 2. This alarm was received at 5:53 p.m.

On a 7:06 p.m. alarm Chief Nice and Company 1 put out a trash fire at 426 S. Tejon St. There was no damage.

Rescuers Rush To Save Miner In Idaho Shaft

By BURL OSBORNE

BURKE, Idaho (AP)—Rescuers worked through the night attempting to reach a 47-year-old miner trapped at the 7,000-foot level in the Star mine, Idaho's biggest and deepest zinc mine. One man died in the accident.

Crews were within 12 feet of Barney McCoy near dawn. He and Reed Peck, 41, Wallace, Idaho, were working in the deepest part of the mine when they were trapped by a "rockburst" which sent rocks and timbers into the shaft.

The body of Peck was recovered Wednesday night about two hours after the accident. He had been crushed to death by the debris which came down on him.

A mine official said rescuers had no indication whether McCoy was alive.

A mining expert says the "rockbursts" are small, local earthquakes. Peck was found in the debris choked tunnel.

The Hecla Mining Co., operates the Star mine with its 355 employes. A standby emergency-rescue team was dispatched to the mine after the word came that the men were trapped late Wednesday.

Gus Voltolini, employment manager at the Star, said rescue crews have dug to within six-feet of where McCoy was believed trapped.

McCoy could survive the cave-in if a broken timber held off the mud and rocks and left him an air pocket, Voltolini said.

Criminal Charges Filed Against Two Defendants

Criminal charges were filed in District Court Wednesday against two defendants.

The first was Ruby Nell Kearcher also known as Nell Kearcher, 25, 14 N. 8th St., charged with no account check.

The defendant is alleged to have issued a $5 check drawn on the Exchange National Bank of Colorado Springs with intent to defraud the El Paso Garage, south of Colorado Springs, Feb. 26.

Judge William M. Calvert set bond at $500.

The second defendant, Truman Clinton Barrows, 20, of Peterson Field has been charged with burglary.

According to the information Barrows broke into the Daisy Launderette, 3125 W. Colorado Ave., April 2 with intent to commit larceny.

Judge Hunter D. Hardeman set bond at $2,000.

ABUNDANTLY SURPRISED

SALINA, Kan. (AP) — Mrs. Loren Soldan planned a family-type party for son Greg's 7th birthday but she planned without reckoning with Greg.

He trooped in from school with a passel of friends and announced to his mother that he had planned a surprise party for himself.

Mrs. Soldan frantically called mothers of the children and stalled the party for a few hours until she could lay in a supply of cake and ice cream.

ENVOY RECOVERING

TOKYO (UPI)—U. S. Ambassador Edwin O. Reischauer flew to Hawaii Wednesday to recover from a stab wound inflicted March 24 by a Japanese youth believed to be mentally unbalanced. Reischauer, 53, was smiling as he left Tokyo's Tiger Gate Hospital in a wheel chair.

Gas Dealers Attend Meet At Pueblo

A "Campaign for Customers" convention was held today for 150 service station dealer, dealer assistants and agents, hosted by the Standard Oil division of American Oil Company at the Continental Motel, Pueblo.

Customer courtesy, with particular attention to the 36 million women driver in the United States — 43 per cent of all drivers, and to service station appearance and cleanliness occupied the meeting.

The advertising program for the year and product advancements were discussed.

Appearing on the program with Prunty were: I. G. Ridge, district sales manager, Denver; H. A. McLean, manager sales training; R. L. Skrederstu, TBA merchandise manager, both of the Salt Lake regional office; and, M. J. Kennan, staff engineer, Denver.

PENNY BANKS COME BACK

NEW YORK (AP) — More people are learning that it's smart to be thrifty. This is the conclusion reported in Steelways official publication of American Iron and Steel Institute. Or to put it another way, penny banks are coming back strong.

New and old mechanical cast iron penny banks are enjoying a resurgence of interest, the magazine states. A well - known toy store in New York, F. A. O. Schwarz, reports a lively business in both new and antique penny banks. The store has a waiting list for certain models of the amusing thrift - inducing toys made from 1870 to the 1920s.

A bank which once retailed for $2 now brings $2,500.

Theft of Garden Hose Reported to Sheriff

Mrs. Ruth Wickersham, 306 Elm Circle, reported to the sheriff's office Wednesday that a green garden hose worth $25 had been stolen from the front of her house.

Broadmoor Police Officer Rudolf J. Weide said the theft happened sometime between Tuesday and Wednesday.

HAVE YOU BEEN TO
Colorado Springs' NEWEST FURNITURE STORE
? ? ?
BECK'S FURNITURE
AUDUBON SHOPPING CENTER
NORTH UNION BLVD. AT VAN BUREN
NOW OPEN EVERY DAY FROM 9 A.M. TO 8 P.M.

ZALE OPTICAL'S NEW LOW PRICE!
FIRST-QUALITY GLASSES
INCLUDING FINEST QUALITY LENSES AND NATIONALLY FAMOUS FRAMES
Satisfaction Guaranteed!
AS LOW AS $9.50
No Money Down $1 A Week
OFFICES IN ZALE'S JEWELERS
In Colorado Springs 28 No. Tejon
In Pueblo 400 N. Main
ZALE Optical

TONIGHT
8:00 TO 10:00
KRAZY KAT
2905 N. NEVADA
"HOOT"
LIVE ON
KSSS 740 RADIO

SPANISH GENERAL VISITS — Personal briefing on life at the Air Force Academy is given Brig. Gen. Carlos Rute Villanova, commander-in-chief of the Spanish Tactical Air Command (fourth from left) by Cadet First Class Michael R. Holcomb, Atwater, Calif., (center). The Spanish general was accompanied on his tour of the Academy by Col. Arturo Montel Touzet (right) and officers representing major Spanish Air Force commands, including the Escuela Superior Del Air (Air Academy). Lt. Col. Barnett Young, director of Information, (left) and Col. James Y. Parker, deputy commander of the 16th Air Force based at Torrejon AB, Spain, are escorting the group. (Air Force Photo)

NOTICE

No responsibility for errors after the first insertion. Check for the value of the advertising which you receive. The value of the advertising which you receive. The value of the advertising which you receive. The

6—Female Help Wanted

GIRLS TRAVEL, 18-24

Needed young ladies, single, neat, and free to travel West, must and return by chaperoned group. Very possible Hawaii. Average $400 mo. to start, expenses all varied transportation, thorough training. Apply Mr. McLane, Antlers Hotel, 1:00-6:00 p.m. Thursday and Friday only.

FINANCE MANAGEMENT TRAINEE

Man to train for managerial position in the field of consumer finance. Our rapidly expanding program offers unlimited opportunity to the right individual. Salary commensurate with ability, all employee benefits. Call for personal interview, contact Fidelity Finance Co. 633-5517.

Teachers Needed

Experienced teaching, art, secretarial part time & full time, also some of must be able to farm well and have own equipment. Box 3104 or phone 471-2104, 634-1461.

WOMAN over 25 with experience to serve and preparing of meals, assist in housework and baby sitting, permanent position, excellent income. Call 632-3902.

ARTHUR MURRAY teachers want 21 Boys & Girls interested in learning career. Training class now forming, approximately 4 weeks. Limited to those with opportunity. Apply in person 424 South Nevada.

HELP wanted, new Dessert Inn Pancake House, 741 Manitou. Apply Counter waitresses, cook, dishwashers, apply in person.

GENERAL OFFICE with some typing, 40 hr. week, 5 days, salary commensurate with experience. Write Box 3111 Gazette Telegraph.

CAREER, FIRMS in need of LIVE WIRES. Call Mr. Hughes, Mr. Cook, Mr. Hall, Mr. Hunt, 634-6727.

THIRTY-FIVE head of saddle horses. Six Shetland ponies. Will work team guaranteed satisfactory, new-used saddles. Tony Curtis 4½ miles south of Peterson Field off Hiway 94. Phone St. Paso 1211.

AT STUD: Dan Kelly P-90 926 Good individual carrying the breeding of Leo King, Buckskin Joe and Kingwood. Fee $50. Todd Kelly, P.O. Box 486, Canon City Colorado 275-5206.

COMPLETE Saddle Repairing, reline, cleaned, oiled, new and used saddles for sale. STOCK MAN'S SADDLE SHOP, 2350 East Platte.

AT STUD AQHA Pride F1101 APHC 1/16 bay, bay, blanket 1/16 roan, sire track and performance winners, River Road Stables 392-5141.

1,350 TONS good irrigated corn ensilage for sale. $10.50 per ton. Irene Burt, 749-2168, Peyton, or 548-E1 Paso.

HAY, mountain grass with Timothy, $1.70 bale. 632-1025, 495-2482.

20 SADDLES complete with blankets. Bridles. Call after 6:30 p.m. 685-9256.

CORRALS, STALLS, northeast city limits, 630 County. Call McPherson, 635-0544.

HAY FOR SALE either bale or ton. 632-7345 or 392-7072.

$40 per ton. 635-8911 Ext. 6610.

GOOD GRASS HAY, $30, $35 and $ a.m., 5 p.m., 635-2801 or 392-5183 after 6 p.m.

HORSE SHOEING and trimming. Alan Johnson, Route 2, Colorado Springs, El Paso-124.

HORSE BOARDING and pasture. Gramma grass, 10 miles North 495-2559.

FOR SALE or trade, Sixteen rabbits with hutches. Call 632-0615.

GOOD Timothy mixed grass hay. 634-8729, 635-9044.

YEARLING FILLY colt, Appaloose breeding. 392-5683.

YAMPA valley hay, 375-3784, Canon City, C. H. Kasinger.

13—Pets

MINIATURE Dachshund puppies. Air Academy, 472-0878.

OBEDIENCE TRAINING. Novice Dog Obedience Training in accordance with AKC Rules and Regulations will start in Security on 15 April. Call 392-2269 for full details.

THE Home of the Tiny Chihuahua. 1101 West Cheyenne Road. Puppies and studs, matrons occasionally. Terms. 633-1430, weekdays after 4:30, weekends anytime.

POODLES, truly apricot, female, permanently vaccinated and English import, white male for sale. Studs back toy, miniature apricot, silver. 632-4470.

DOG TRAINING

CLASSES start Monday and Wednesday evening, April 13th, and 20th, Colchester Park, 6:30. Mrs. Brooks 473-1245.

LITTEST Pups in town. AKC registered Basserts, exceptionally tinted with markings. Terms available. 634-7099.

BASSETT Hound, AKC registered. Nancy Evans one (1) years old, tan and white. Phone 632-[illegible].

NINE MONTH registered male Dalmatian, registered Pomeranian, registered Chihuahua. Terms. 632-1578.

STANDARD AKC Champagne female poodle, five month. Shots $100. 633-6939.

AKC German Shepherd puppies, 8 weeks old. Reasonable. 635-[illegible].

PET BOARDING. Pick-up service. Animal Inn Kennel, 224 Buckskin Road. 685-2[illegible].

ANY POODLE puppies, toys, miniature, cheap. Also stud service.

LARGE, small, miniature A.K.C. Boston Bulls, Chihuahuas. 635-2140.

SPANIEL, apricot, black, silver, AKC, service, female [illegible].

AKC RED DACHSHUND, puppies and studs. 634-[illegible].

AKC PEDIGREED type Pekingese puppies. For sale. $40. Terms. 635-[illegible].

AKC MINIATURE poodle. Needs a good home, children. Reasonable. 636-1218.

DOUBLE PUPPY, AKC Black female, Show 634-[illegible].

BEAUTIFUL YOUNG Myniah horse. Beautiful Bay mare. See at 901 La Plata.

MINIATURE poodles, silver, females, AKC registered.

REGISTERED Irish setter puppies. 632-1965.

MINIATURE poodle, nine weeks, registered, $35. 634-1118.

AKC Standard poodle, has had 3 litters, $150 and up. 634-[illegible].

SCHNAUZER puppies, AKC registered, champion sired, 6 weeks old. Phone 633-2193.

14—Trailer Space for Rent

SPACE for trailer house, storage houses, swimming pool, bus line. Fairfax Trailer Court, 1515 South Nevada Avenue. No [illegible].

VACATION trailer rental, sleeps 6. Rocket Trailer Rental, 634-9679, 634-9258.

TWO bedroom and two bedroom trailer spaces. Trailer Court, 634-[illegible].

15—Trailer Rentals

TWO BEDROOM, reasonable. Bernett's Trailer Court, 1515 South Nevada Avenue. No [illegible].

16—Board and Room

WANTED — 220 N. CASCADE. Home cooking available. Residential Rooms. 634-[illegible].

ROOMS WITH private bath, two persons. Master private bath for [illegible].

BOARD for working men, 1 block from Rockrimmon Reservoir.

ANY man's companionship, 106 West Pikes Peak.

TWO men in private home, good food, reasonable. [illegible].

ROOM and board for elderly lady. 632-[illegible].

16B—Rooms for Rent

HOTEL — Downtown, weekly, monthly, daily rates. 311½ North Tejon.

CENTER BUILDING 1130½ North Tejon, housekeeping rooms, showers. 632-[illegible].

AIR CONDITIONED house — Kitchenette, bus, parking, male preferred. 1015 North Tejon.

FURNISHED rooms for rent. Gentlemen. Reasonable. 314 North Weber.

NICELY furnished housekeeping sleeping room, private entrance and bath. 632-[illegible].

LARGE comfortable room on bus line, $5 a week. 2003 North Cascade.

FURNISHED room with grill, refrigerator, telephone, 425 North Weber. Suitable for woman.

GENTLEMAN, near Ent. private entrance. 632-9093, 1513 East Boulder.

NICE CLEAN rooms, weekly rates. Rex Hotel, 120 East Cascade.

JOSEPH HOTEL — downtown, reasonable rates, daily, weekly, monthly. 633-[illegible].

NICELY FURNISHED room, near Ent. REASONABLE New Home. 634-[illegible].

ROOM and privileges for older lady, one block from Ent. 1612 Tejon.

IN NORTH NEVADA, light housekeeping rooms, $45-$55 month.

17—Furn. Houses & Apts.

FURNISHED three room basement apartment, $55.00. Near college. 632-8918.

NEAR PENROSE hospital. Large three room apartment, furnished. 633-3666, 633-3431.

MODERN furnished private apartment, 4ma, family. Inquire 812 South Weber.

ONE and two bedroom furnished kitchenettes, 2818 North Nevada.

FURNISHED or unfurnished. Three room house, country living. Corrals optional. 635-0544.

PERMANENT two and three room furnished apartments. Rodeo Court. 632-9057.

NEW two bedroom furnished apartment, $56.50/wk, evenings and weekends. 635-1290.

NEED furnished house, few weeks' Furnace, carpet. Call evenings 685-3427.

THREE ROOM, furnished house, twin beds, $75.00 per week. Acacia Motel, Ayala. 633-3053.

FURNISHED apartments $63 private bath, utilities paid, 3612 West Colorado.

NICELY FURNISHED three room upstairs apartment, 1415 North Corona. 634-8535.

NEW THREE ROOM, furnished apartment, adults, 906 East 1st. 633-4867.

CLOSE IN two room furnished apartment, second floor, single lady $45. 633-5979.

TWO HOUSES for rent, furnished. One child accepted. No dogs. Near Ft. Carson. 634-0446.

ONE BEDROOM apartment, furnished. Close in. After 5 p.m. 633-7333.

ONE BEDROOM apartment, furnished, reasonable, no pets. Inquire 1617 Iowa.

FURNISHED three rooms, private bath, fenced floor, utilities paid. Inquire $75. 633-9322.

THREE ROOM furnished apartment, private bath, adults. Call 634-[illegible].

NEWLY DECORATED and furnished three room apartment, adults only. 505 North Weber, 636-2116.

FURNISHED cottage, no children or pets, inquire 315 North Cooper.

17—Furn. Houses & Apts.

Saturn Towers
900 SATURN DRIVE
New
Rent Schedules
Only a few left. One and two bedroom furnished and unfurnished.
Mrs. McKenna
635-7777

624 N. Cascade Ave.
Enjoy living in real comfort & convenience. 1 bedroom furnished apt. large 4 room plus kitchen & bath, furnished or unfurnished.
RESIDENT MANAGERS
632-2474
Cascade Park Apartments
PROPERTY MANAGER
Bennett Shellenberger
634-5507
Ltd.

PROSPECT APTS.
610-710 S. UNION
Exceptionally nice carpets, drapes, 2 bedroom units, $135 and $150 month. All electric kitchen, swimming pool, large storage area, closets. To see, Call Realtist mgr. Apt. 20, 632-1946.

FAITH REALTY

STRATTON ARMS
1515 S. Corona
Nicely furnished, clean apartment with private bath. Rent $95.00 per month. Furnished, CONN Co. FT. CARSON. Couples only. Call Mr. Bush, days, 634-6693. Eve 632-8308. BUSBY REALTY, 124 E. CHEYENNE ST.

PARK TERRACE
One bedroom furnished garage apartments. Adults. Inquire 1109 West Kiowa.

TWO BEDROOM nearly furnished, near Penrose Hospital, no pets, $100 per month, inquire 114 West Bijou.

1215 No. NEVADA
$50 PER MONTH
Furnished apartment near Penrose Hospital. Private entrance, private bath. Inquire Apartment 15.
COTTAGE FOR COUPLE
This nice is clean, comfortable, furnished, convenient and cute. Permanent please. 319 West Bijou.

BEL MAR
Furnished efficiency apartment. 823 West Weber. Manager B2

NEW EFFICIENCY apartment, newly furnished, hot water heat, ceramic tile, utilities furnished. $45. 392-5006.

ATTRACTIVE two bedroom furnished duplex. Adults. Week-ends weekdays after 4:00 pm. 403 North 17th.

FURNISHED one and two bedroom apartments, washing facilities, utilities paid. 25 East Brookside, phone 633-1952.

A LOVELY furnished apartment with fireplace. Near Penrose. Ideal couple preferred, or two nice working people. 633-1245.

NICELY FURNISHED one bedroom and utility apartment. In quite 2000 North Concord. Apartment R.

EXCEPTIONALLY pleasant furnished apartment. Close in. For two people in 35 to 60 age bracket. 635-1313.

FURNISHED apartment, private bath, North Cascade, adults only. Call weekends or after 5 632-6756.

THREE ROOM FURNISHED with utilities 633-3341, 2421 West Vermijo.

ATTRACTIVE furnished cottage, newly painted, $65.00 and utilities paid. Manitou, 633-5034.

HOUSE
West Pikes Peak, furnished, clean, two bedrooms, yard. 634-7017.

LARGE THREE room furnished apartment, first floor, couple only. 635-9768.

FURNISHED ONE bedroom cottage, utilities paid, $73. 948 South Nevada.

DUPLEX, FIVE room nicely furnished. Close in, North Tejon. Baby accepted. $70. 633-8149.

ENT. NEWLY furnished one, two bedroom apartments. Modern, clean. 632-9022.

THREE ROOM, furnished cottage for rent. 2020 North Weber. Call 633-5938.

FURNISHED, upstairs one bedroom apartment. West side. 634-8014.

ONE BEDROOM furnished house, $85 month, including utilities. 1021 West Cheyenne Road.

FURNISHED apartment, two blocks from town, 19 West View Place.

FURNISHED three rooms and bath, adjacent college campus. 632-6216.

NEAR COLLEGE and town, furnished one bedroom cottage. 634-4958.

FURNISHED THREE room house, $55 month including utilities. Manitou, 685-9711.

NICE FURNISHED first floor apartments. See afternoons, evenings, 817 North Tejon.

FIVE ROOM furnished upstairs apartment. Private bath and entrance. 634-2663.

ONE BEDROOM, furnished cottage, clean, near Ent. 634-8944.

FURNISHED ONE bedroom cabin, $65.00 utilities paid. 685-9558.

FURNISHED apartment for rent, utilities paid. 634-0003.

17—Furn. Houses & Apts.

LOW RENT APT.
$50.00 MONTH—1 BR FURNISHED
$52.50 MONTH — w KITCHEN-ETTE
SUITABLE FOR COUPLES OR BACHELORS. GALLY TOLLY AT AL WEBER REALTORS 633-5561

NOW
Very lovely one bedroom apartments, furnished, heated, pool, electric kitchen, etc. $85 and up, year or month leases, no children or pets. 633-9307, 632-2900, Solar Vista.

FURNISHED apartment for two. Walk in, wall carpet, General Electric kitchen, automatic washer, tiled bath and shower. $53. 634-2507.

THREE BEDROOM furnished apartment. Children welcome. 1 block north of post office. Manitou. 685-5249.

FURNISHED apartment, two rooms extra, large, private entrance and bath, no children or pets. 632-5480.

18—Unfurn. Houses, Apts.

NEW APARTMENTS
Close to Ft. Carson
Patio Town Houses, 800-822 Carolina Dr. 3 bdrm. all electric kitchen, area for washer and dryer, 1½ baths, fenced pat. off street parking, $125 per month. Unfurnished. Call at 819 Catalina to see or call Geo. Smith, Faith Realty, 632-8881.

SECURITY
Five room unfurnished 3 bedroom home, separate utility room, attached garage, fenced yard. $135 mo.

SHORT & BRIGGS
REALTORS-INSURANCE
1 Widefield Blvd. 392-3411

1513 N. CEDAR
Available May 1st, unfurnished two bedroom, ½ basement, garage, stove only. $110.00 per month.

CONOVER REALTY
635-2505

AVAILABLE 4-18-64
Bedroom Home West, reverse plan, set on beautiful [illegible]. Fireplace, panelled [illegible], wall to wall carpeting, [illegible], 2 baths, [illegible], 2 car garage, [illegible]. $135 per month. All electric kitchen, swimming pool, large storage area, closets. To see, Call Realtist mgr. Apt. 20, 632-1946.

FAITH REALTY

STRATTON ARMS
1515 S. Corona
Nicely furnished, clean apartment with private bath. Rent $95.00 per month. Furnished, CONN Co. FT. CARSON. Couples only. Call Mr. Bush, days, 634-6693. Eve 632-8308. BUSBY REALTY, 124 E. CHEYENNE ST.

PARK TERRACE
One bedroom furnished garage apartments. Adults. Inquire 1109 West Kiowa.

WOODLAND PARK

STARLITE APTS. NEW
Three bedroom carpeted, tiled [illegible], [illegible] kitchen, [illegible], [illegible] Manager, 632-[illegible].

BEL — MAR
Furnished efficiency apartment. 823 West Weber. Manager B2

NEW EFFICIENCY apartment, newly furnished, hot water heat, ceramic tile, utilities furnished. $45. 392-5006.

ATTRACTIVE two bedroom furnished duplex. Adults. Week-ends weekdays after 4:00 pm. 403 North 17th.

FURNISHED one and two bedroom apartments, washing facilities, utilities paid. 25 East Brookside, phone 633-1952.

A LOVELY furnished apartment with fireplace. Near Penrose. Ideal couple preferred, or two nice working people. 633-1245.

NICELY FURNISHED one bedroom and utility apartment. In quite 2000 North Concord. Apartment R.

EXCEPTIONALLY pleasant furnished apartment. Close in. For two people in 35 to 60 age bracket. 635-1313.

FURNISHED apartment, private bath, North Cascade, adults only. Call weekends or after 5 632-6756.

THREE ROOM FURNISHED with utilities 633-3341, 2421 West Vermijo.

ATTRACTIVE furnished cottage, newly painted, $65.00 and utilities paid. Manitou, 633-5034.

HOUSE
West Pikes Peak, furnished, clean, two bedrooms, yard. 634-7017.

LARGE THREE room furnished apartment, first floor, couple only. 635-9768.

FURNISHED ONE bedroom cottage, utilities paid, $73. 948 South Nevada.

DUPLEX, FIVE room nicely furnished. Close in, North Tejon. Baby accepted. $70. 633-8149.

ENT. NEWLY furnished one, two bedroom apartments. Modern, clean. 632-9022.

THREE ROOM, furnished cottage for rent. 2020 North Weber. Call 633-5938.

FURNISHED, upstairs one bedroom apartment. West side. 634-8014.

ONE BEDROOM furnished house, $85 month, including utilities. 1021 West Cheyenne Road.

FURNISHED apartment, two blocks from town, 19 West View Place.

FURNISHED three rooms and bath, adjacent college campus. 632-6216.

NEAR COLLEGE and town, furnished one bedroom cottage. 634-4958.

FURNISHED THREE room house, $55 month including utilities. Manitou, 685-9711.

NICE FURNISHED first floor apartments. See afternoons, evenings, 817 North Tejon.

FIVE ROOM furnished upstairs apartment. Private bath and entrance. 634-2663.

ONE BEDROOM, furnished cottage, clean, near Ent. 634-8944.

FURNISHED ONE bedroom cabin, $65.00 utilities paid. 685-9558.

FURNISHED apartment for rent, utilities paid. 634-0003.

18—Unfurn. Houses, Apts.

2 Bed Room Split Level in Wasatch School Dist. $140.00.
3 bedroom house, close in south, rent $65, range, refrig. only.
3 bedroom home, near new Ward Store, attached garage range and refrigerator included, rent $100 per month.
2 bedroom home, North, just off freeway, full basement, new appliances, rent $90 a month.

FURNISHED
2 bedroom duplex in Golf Acres, rent $115.

BAKER REALTY
Realtor - Insuror
635-3591 311 N. Tejon

Unfurnished Houses

Three bedroom house, northeast with full basement close to ENT $130.00 plus Util.

Three bedroom house, Northeast with full basement, $130.00 per month.

Two bedroom unit of four-plex Northeast $90.00 plus Util.

Two bedroom unit of duplex 1300 block West $80.00 per month plus Util.

Two bedroom Apt. Large & clean close in to college, $100.00 plus Util.

May Realty Co. 632-7721
or 634-5544 635-7581

1131 N. Cascade
Three room unfurnished third floor apartment, available May 15th, $65 per month. Call owner 632-6693.

NORTH CASCADE
Clean and cozy, one bedroom and one apartment, steam heat, gas and electric, pets welcome.

NEAR ENT, exceptionally nice three room unfurnished basement apartment, one bedroom, Newcomer Realty, 634-2381.

BLUE FOX MOTEL
Furnished 1, 2, 3 room apartments for rent. Maid service. 632-[illegible].

FOR RENT — unfurnished three bedroom home, 1½ baths, basement, garage, fenced yard, $125 per month. 633-4550.

RETIREMENT HOME, 2 car garage, 3 under Mr. Rawlings. [illegible].

21—Misc. for Rent

Portable
Dishwasher Rentals
$7.50 per mo.
Payments can apply to purchase
TV SPECIALISTS & APPLIANCES INC
633-8229

22—Wanted to Rent

24—Money Wanted

25—Musical Instruments

41st
Anniversary Special
The Colorado Springs Music Co.

41st
Anniversary Special
The Colorado Springs Music Co.

26—Home Furnishings

Always Call
Ross Auction
Call 632-6693
We Buy Used Furniture
We will pay top cash prices for your furniture, appliances, antiques or household goods — or we will sell them for you at auction.
Auction Every Monday
123 South Cascade
Jack R. Ross Auctioneer

Pettigrew AUCTION COMPANY
Auction Every Tuesday
WE PAY MORE CASH for your furniture, appliances and appliances or we will sell them on commission. CALL 633-7563 for prompt service.
405-07 So. Nevada

$5.00 PER MONTH buys a good used gas or electric range. Your choice from Kenmore, G.E., Hardwick. Cash price, $29.95 $34.95, $39.95. Gambles South gate.

USED 21 FOOT Firestone upright freezer, [illegible] perfect condition. Cash price $99.95, delivered and guaranteed. (May be bought at $3.00 per month). Gambles South gate.

EXCELLENT USED Norge automatic washer $99.95. Guaranteed. Also refrigerator to be purchased at $5.00 per month. Gambles Southgate.

USED TWO piece livingroom suite, velour color, $39.95, delivered and guaranteed. (Buy it for $2.00 per month. (Gambles South gate.

BRAND NEW GE deep freeze never been used, bankrupt stock $177 with good working trade. Everitt Lumber Company, 228 East Fillmore. 634-5546.

BUILT-IN electric range, $139, coppertone. Everitt Lumber Company, 228 East Fillmore, 634-5546.

RECONDITIONED clothes dryer, $55.50. Everitt Lumber Company, 228 East Fillmore. 634-5546.

A REAL GOOD Gibson apartment size refrigerator, $59.95, delivered and guaranteed, or pay $5.00 per month. Gambles Southgate.

BEAUTIFUL Western style heavy oak motel furniture, 10 units complete with TV sets. SURPLUS CITY, 204 S. 24th, 634-1264.

HOUSEFUL OF furniture. Call 633-1656 or 636-2136, ask for Larry.

WESTINGHOUSE refrigerator, new $155 with trade. Everitt Lumber Company, 634-5546.

GOOD USED occasional chair with ottoman beige cover, $14.95. Gambles Southgate.

RENT BLUE Lustre Electric Carpet Shampooer for only $1 per day. Standard Paint & Glass.

26—Home Furnishings

AJAX APPLIANCES
From the BIG Furniture Store
Open Mon. & Friday Until 8:30
120 South Tejon

Fantastic Savings!!!
ECONOMY FURNITURE

28—Misc. for Sale

USED TV
PIANOS
PHONOGRAPHS
House of Music

NATIONAL CASH REGISTER

WALL PAPER

MERCHANTS

28—Misc. for Sale

Used TV Sets
START AT $25.00
Ideal 2nd and 3rd sets at
TV SPECIALISTS & APPLIANCES INC.
Open 8 a.m. to 9 p.m. daily

Free 50 lbs. Meat Free

GARAGE DOORS

STREET SWEEPER

GARAGE DOORS

28—Misc. for Sale

USED BUILT-IN dishwasher, as is $29.95. Everitt Lumber Company, 634-5546, 228 East Fillmore.

HOFFMAN 18 inch portable TV, custom, $25. 634-5924.

29—Misc. Wanted

$ GUNS WANTED $
MODERN GUNS & ANTIQUE GUNS. JOE KAUFISH PAYS TWICE AS MUCH BUING THEM TO!
19 EAST COLORADO

WE BUY GUNS. We trade guns regardless of condition. Pawn, cash, wholesale. Call Frank, 634-1288.

WE NEED good steel furniture. We pay cash. Call 636-1595 for appointment.

WANTED: DIAMOND engagement set, must have ring, good refrigerator. 632-6747.

ANTIQUE FURNITURE wanted, German, purchasing in Texas. Call 632-0475, 634-3494.

WANTED: Camel Saddle. Call after 5:00 p.m. 632-4320.

30—Real Estate Loans

MORTGAGE MONEY AVAILABLE
Conventional — Construction — Commercial. Call Mr. Swayne.
SOUTHGATE
STATE BANK
473-1234

NEED CASH?

31—Real Estate Wanted

Need to Sell Your Home?
BAKER REALTY
REALTOR—INSUROR
633-3591 311 No. Tejon

Guaranteed Sale

32—Off. Stores for Rent

OFFICE 126 SQ. FT. MOSTLY CARPETED LARGE STORAGE ROOM AIR CONDITIONED - PARKING SPACE $200.00 PER MONTH
HILL REALTY CO.
PHONE: 633-4618

NOW LEASING
BAKER REALTY
REALTOR — INSUROR

FOR LEASE
New Modern Bldg.

OFFICE SPACE

OFFICE SPACE
2,000 SQ. FT.

520 NO. TEJON
OFFICE SPACE

35—Real Estate for Trade

LET'S TRADE
HAVE 3 unit income North
WANT Smaller Home
HAVE TRI-LEVEL, Northeast.
WANT Smaller Home or Lot.
HAVE 2 bedroom basement
WANT Income Property
HAVE 3 bedroom, Carport, North east.
WANT Automobile.
HAVE $45,000 Small Home Southeast.
WANT What Have You
For More Information Call CENTURY REALTY CO. 632-4657.

Garage & Body Shop
On Highway 24, near Green Mt. Falls. Modern, masonry, garage building with extensive facilities plus 2 bedroom quarters for owners. Lots of room for expansion — excellent terms will trade for income, storage property or private mortgage, owners will assist in trade. See Wm. Knorr or Norman Weese.
PADGETT REALTY
634-5514 15 E. Pikes Peak

For Trade
HAVE 3 bedroom, 2 tiled baths, 2 way fireplace, attached garage. Home to Carson. What Property? Property must be worth and free and clear. Call Ed GRIFFEE, Eves & Sunday, 392-5141.

STANTON
Realtor
633-5592

TRADE FOR TRAILER

35—Real Estate for Trade

AIRPORT AREA, 2 bedroom home with other buildings on 10.5 acres. Price $12,500 with a possible trade for City property of lesser value. Equity of $13,000. Call Rex Foster, Realtor, 632-0738 (Eves. Builder's Realty, 633-8763.

4 PLEX INCOME $300
Owner will accept other house in trade on five room apartment building. Excellent income property. Will give good terms on balance. MR. HUNT 634-7331.

COMMERCIAL lot, 14,000 cars daily traffic count. Corner lot. Carl Karns 632-1033
JET REALTY

TRADE DENVER house for one in Northeast, Skyway or Broadmoor. No agents. 473-0280 extension 223.

BY OWNER 2734 North Prospect, split level, three bedroom, possible five, full basement, will trade for smaller. 632-8279.

THREE good lots, Frontage Park Vista Addition, with good well. Call El Paso 91, evenings.

36—Lots and Tracts

SKYWAY ESTATES
CORNER LOT
Berger & Berger, Inc.
REALTORS

BURGESS ROAD
Berger & Berger, Inc.
REALTORS

Easy Living
FAITH REALTY

Home Site
PADGETT REALTY

Trailer Lots

37—Ranches

38—Suburb —Other Cities

BLACK FOREST
BETTER BUYS
WEBER REALTORS
NEVADA & FILLMORE
634-3041

$9,750 TOTAL

39—Mountain Property

ATTRACTIVE modern one bedroom home on unfinished cabin terms. 637-9040.

MOUNTAIN CABIN home. Call 634-3929.

41—Business Opp.

SPAGHETTI
MEAT BALLS
Going portable cafe featuring spaghetti, meat balls. Seats 40. If you like this type of operation and have a few dollars to invest call Ed Rodgers, May Realty Company, 633-7731.

UNIQUE FAMILY RESTAURANT $1,500.00 down will buy a business showing good earnings for operating family. Investigate now. Call EMIL HEIN, 636-3429.
WALKER & CO., REALTORS
2524 E. Boulder 632-6681

TRAILER COURT $1000 month income (easily increased), good 18 hole golf course, selling below cost, consider trading for ranch or clear home with acreage, Colorado Springs area, 392-7237.

TWO DOWNTOWN restaurants. One established for 71 years. One over 17 years. Obtain in trade. Excellent financing terms. Call 634-3471.

STANDARD OIL Company service station now leasing. Training and financial assistance available to qualified person. Call 635-2519.

ENCO SERVICE Station, equipment — inventory for sale, 634-9101 between 7-5 p.m.

MAJOR OIL Company station for lease, trailer rentals included, 634-9645.

SMALL cafe for sale. Good business, forced to sell due to illness. Doug's Diner, 2396 E. Platte.

$100,000
CLASSIFIED SALE

FREE $100.00 FREE
MERCHANDISE CERTIFICATE
WITH THE PURCHASE OF ANY NEW
KELVINATOR REFRIGERATOR

FREE $50.00 FREE
MERCHANDISE CERTIFICATE
WITH THE PURCHASE OF ANY NEW
KELVINATOR RANGE!!!

FREE $25.00 FREE
MERCHANDISE CERTIFICATE
WITH THE PURCHASE OF ANY NEW
Kelvinator Automatic WASHER or DRYER

No Money Down—No Payments
'Til June. 36 Months to Pay
Every Item in the Store
Carries a BONUS!!
All Military Pay Grades Financed
Open Mondays & Fridays 'til 8:30
Dave's APPLIANCES FURNITURE &
118 S. Tejon 633-0336
If You Need a Home or Apartment See Us
2 and 3 Bedroom Houses and 3-Room Apartments Now Available for Rent
We will furnish your apartment for $3.00 a week.

41—Business Opp.

Liquor Store

Located in Shopping Center ... price ... Owner will carry some financing ... is worth your seeing. Please call ... 634-1551 ...

White Realty Company

$$$ BEST BUY!

OUT OF TOWN MOTEL BARGAIN

FURNITURE BUSINESS

MOTEL OPERATORS

GOOD C5 ZONED CORNER

42—Business Property

COMBINATION GROCERY & LIQUOR STORE

CLAMP & BELLEAU Realtors 633-2455 MINING EXCH BUILDING

West Colorado Ave., Corner

PADGETT REALTY

Near Downtown

PADGETT REALTY

CHOICE LOCATION

... FRONTAGE ON ... AVAILABLE ... WARD'S CHEVROLET ... NEW SHOPPING CENTER ... MILLER METZ OPEL ... REAL ENTERPRISES 636-2361

DOCTORS DENTISTS INSURORS BEAUTICIANS

LOOK at 111 East St. Vrain for your ... office location. Then call me to see ... further information. BOB COOK Home ... 7407 ... office Walker & Co. 632-6681

SMALL CAFE

GOOD ... operation ... equipment ... heavily traveled street ... $8,500 ... for details. Paul Zenobia, CEN-TRAL ENTERPRISES 636-2361 or 635-3470

SERVICE STATION GARAGE

Large ... building. Best neighborhood ... for first class mechanic. Suitable for many other businesses. Owner 635-8006

INDUSTRIAL 30 acres, sub-divi-sion, near Platte ... lease, or build to suit. 635-2986

TRADE RADIO-TV business for camper and parking. 634-1551

43—Income Property

CAPITAL GAINS

Have you paid your income tax? Did you save tax dollars by owner-ship of rental property? We are offering several selected income properties that can help you save tax dollars next year.

6 units North Nevada
5 units North Teion
3 units North Weber
2 units North Weber
2 units North El Paso

These are 1 and 2 bedroom units that rent for under $100 per month. All these have private kitchens and baths and are largely occupied by permanent desirable tenants. They are priced from $12,000 up with excellent financing terms. There are no "FOR SALE" signs on these properties. Please call Bill Hallauer at 632-7651 anytime.

A BEARDSLEY & CO.

3 Apartments

Live in and have income. Ideal for couple wanting home with an income. Three apartments located ... to Colorado College, business district, and bus line. This one sells itself.

Larry Elder 687-9471 eve. REALTOR

Pike Realty Company

... 1201 N. Weber 632-7645

WHY NOT!

Take ... of capital gains and ... appreciation.

... partner wanted for Kings ... Drive-In. Complete financial ... ment and balance sheet on ... Kings No. 1 Drive-In at 1915 ... Platte will be available to ... sincerely interested person. No ... outlay required in certain ... circumstances. Contact Jack My-... King's No. 1, 1915 East Platte, Colorado Springs, Colorado.

LIKE INCOME??

INTERESTED in getting your ... down payment back during the first year?? Let me tell you about a property that will do this for you. Your $1,200 returned in 12 months! Call Paul Zenobia, CENTRAL ENTERPRISES. 636-2481 or 635-3470 evenings.

WHY NOT be an owner? West Side duplex 2 bedrooms each side. Half brick construction. VA Value $18,500. Payments of $50 monthly, plus income from 1 unit will make payments. Why not check on this? Call Rex Dodson Realtor 633-0738 Eves. Builder's Realty 633-8763.

8 units, close in downtown, $29,900. Very good return. Needs Handyman.

Berger & Berger, Inc. REALTORS

1528 No. Union Blvd. 634-6627

TOTAL INCOME $400. 5 houses, 1 duplex on one lot. Total price $27,500. Have $5600 equity will trade. CLAMP & BELLEAU REALTORS 636-2455 or Mr. Belleau eves or Sun 636-2552.

STRAW SHOP for sale 728 Manitou Avenue, Manitou Springs, very reasonable. 633-7298.

BEN CASEY

ORPHAN ANNIE

43—Income Property

Motel

12 unit Motel

Apartment

SCHAEFER AGENCY

WANT A DUPLEX?

Berger & Berger, Inc. REALTORS

44—City Property

NOTHING DOWN VA

$13,500 to $17,700
OPEN 9 till dark
Minimum Down FHA
Pikes Peak Park
South on Circle Drive
Top of Hill to
American Builders
Sales Office
The Willis Agency
635-2354

united REALTY CO.

SPLIT LEVEL "$16,800."

Located in newest Northeast area ... close to schools with beautiful ... large ... home ... carpet ... garage ... over ... semi-finished. Good family living home ... VA Nothing down ... can give ... immediate possession ... Call owner Thompson 636-3417 or 635-7211 eves

NORTHEAST 3 BEDROOM GARAGE

Very clean covered patio, grass, lawn, fenced. $15,100. VA ... down payment ... near schools & shopping ... Leo Lynn, 636-3841 or 633-4007, eves.

THREE ACRES ON STREAM

Plus ... real nice 3 bedrooms natural ... stone home with fireplace ... and large country kitchen. All ... for only $17,750. For more information ... Tom Kelley 636-3841 or 635-4973 eves.

STRATTON MEADOWS VACANT

3 bedroom, fenced front & rear, covered patio, $11,900. VA ... down payment ... block ... from Sears, Southgate shopping. Call Leo Lynn, 636-3841 or 633-4007 eves.

PRETTIEST HOMES IN BONNYVILLE — BELLEVILLE

Custom interior & top condition mark this 3 bdrm at 2329 Magellan. Best ... storm windows ... 1½ car garage ... beautiful yard with its own well water ... private patio. A delight to show ... $16,950.00.

MR. CLAMP

3 Bdrm Bungalow with Garage at 2427 No. Logan Ave has beautiful landscaping carpeting, window ... Range ... Disposal and carpeting. May be used as 2 bdrm with separate Dining Room. Price ... $14,200.00. Pleasure to show.

CALL MR. CLAMP

CLAMP & BELLEAU Realtors 633-2455 MINING EXCH BUILDING

3 AND 4 BEDROOMS, 1 AND 2 BATHS
$14,200 to $17,300
FHA Terms or
NO-DOWN V.A.

Model homes open daily 10 a.m. to 8 p.m.
GOMER STREET AT SOUTH
CIRCLE DRIVE • PHONE 636-3214

BY OWNER 2734 North Prospect, split level, three bedroom, possible five, full basement, will trade for smaller. 622-8279.

THREE BEDROOM, electric kitchen, garage, assume loan, $1500 equity can be spread out. 1311 Clemson. Owner, 634-6517.

HOUSE and furniture for sale. GI nothing down, 1923 South Institute.

44—City Property

WEST SIDE Budget Balancer

New, Part Brick
Close to All Schools

STRATTON MEADOWS
Attention Veterans

Cream of the Crop
Black Forest

NEAR WASSON HIGH

Horace Mann and Stratton Schools

STANTON Realtor

Immediate Possession

TRADE FOR LARGER

SUBURBAN

BAKER REALTY
Realtor Insuror

ONE ACRE

Enjoy A Country Kitchen

633-1741

PADGETT REALTY
634-5518 19 E. Pikes Peak

Shangri-La Choice Location

Vrooman Realty
REALTOR INSUROR
3515 No. Chestnut 473-2210

THIS IS IT

NORTHEAST 4 bedroom, 2 baths, full basement, living room & separate dining room, fully carpeted. Huge kitchen, large beautifully landscaped yard, fenced corner lot, oversize garage plus carport. $18,900. No down V.A. Call BETTY POLHEMUS 495-2348 or ESTATE REALTY 633-9047.

GARDEN Ranch Luxurious. Contemporary for Sale by owner. All spacious rooms, cathedral beamed ceiling, 3 bedrooms, 2 baths, dining room, family room, full basement, 2 fireplaces, St. Charles kitchen, carpeting & drapes. Less than one year old. 473-2392.

DAN FLYNN CONST. CO.
Two houses under construction. Northeast area and one in Garden Park. Choice. Martha or Dan Flynn. 632-5665.

SKYWAY SPECIAL Newly Decorated FIVE BEDROOMS. Two Fireplaces, Double Garage. Especially Nice Backyard. Excellent Schools. $21,950. Owner 633-5015.

FOR SALE Lovely home, Westmoor Park. Mostly brick, four bedrooms, two baths, family room with fireplace, patio, near schools. 1202 Pike Drive. 636-2268.

BY OWNER
Skyway — Three bedroom, bath and ½, completely carpeted, double garage, covered patio. $18,500. FHA appraisal. 633-5222.

SKYWAY PARK, four bedroom, basement, 1½ tiled baths, heated garage, fireplace, new carpeting, dishwasher, 1003 Parkview Blvd. 632-3770.

BY OWNER. Four bedroom, 1½ baths, built in kitchen, finished basement, fenced yard, carpet, 2½ blocks from grade school. Northeast. 635-8738.

NORTHEAST by owner, lovely four bedroom, 2202 Lockhaven Drive.

HANDYMAN Special, four bedroom, unfinished. Black Forest, 495-2493.

44—City Property

2½ Acres

R-5 Ground

Rock Creek Mesa!

Southeast!

Chipita Park!

West!

Northeast!

White Realty Company

SAVE $2,300.00

PRICE REDUCED

SUBURBAN

Vrooman Realty
REALTOR INSUROR

WESTMOOR PARK RANCH STYLE

Vrooman Realty
REALTOR INSUROR
3515 No. Chestnut 473-2210

Top Quality Two Bedroom

PADGETT REALTY
634-5518 19 E. Pikes Peak

OUTSTANDING

Value $22,500, top location, next to Wasson High, all brick, four bedrooms, family room and separate recreation room, fully equipped electric kitchen, attached garage, direct from builder, Highland Park Construction Company 632-3213.

LOOK AT THIS

Three bedroom home. Northeast. Close to grade, junior high and high schools. Ideal ... to shopping and ENT. This newer home features an extra large kitchen, two baths, full basement, garage and large covered patio. This all brick home can be bought for the appraised price of $22,000, nothing down. 2023 Eagle View.

DOLL HOUSE

and only $14,250. No down V.A. three bedrooms, all electric kitchen, Full basement, established lawn, one block to grade school. ... to see. Call Ira Blair 634-8284.

Vrooman Realty
REALTOR INSUROR
3515 No. Chestnut 473-2210

BEST BUY IN TOWN — NORTH EAST

813 Prairie Road. Two bedroom, garage, 50 by 165 lot. Nice area. Priced at $10,500 for quick sale. FRIEDA KINGREY eve. listings 495-4158 ACTIVE REALTY 634-1587.

CLOSE TO DIVINE REDEEMER

Large brick home—excellent condition, finished basement, 2 car garage, 3 baths. Can be bought $7,000 under cost to build. Call MR. RAWLINGS. Eves 633-9248.

Olsen Realty 632-8821

PRICE REDUCED $200

In Knob Hill — Small down payment for this nice 2 bedroom home. Call MR. RAWLINGS. Eves 633-9248.

Olsen Realty 632-8821

NEW VACANT Northeast, electric kitchen, three bedrooms, attached garage, $14,900. VA no down, FHA $450 down, low monthly payments. Allied Builders 636-1582, after 5 634-8922.

BY OWNER nothing down, V. A. Northeast, three bedrooms, dishwasher, fenced yard, patio, full basement with ½ bath. 633-8507.

NORTHEAST, three bedroom home family room, patio, garage, fenced, landscaped. Close to schools. 2875 Merry Lane.

STRATMOOR HILLS $17,750, three bedrooms, brick, small down payment — assume loan, owner, 392-7269.

44—City Property

WANT SHADE TREES

Fireplace — 2 Baths

IVYWILD SPECIAL

Huntington Heights

J.L. CASE Sales & Service
620 N. Tejon 633-3836

SMARTT BUYS

4 Bedroom Split-Level

Cape Cod

Homes by Jones
Immediate Possession

SMARTT REALTY CO.

GRACIOUS LIVING N.E.

633-1741

Garden Ranch Area
4 Large Bedrooms

Vrooman Realty Co
REALTOR INSUROR
3515 No. Chestnut 473-2210

LIVE IN the Garden of the Gods and save $1,000 for a comparable home located elsewhere close to schools and shopping. Three bedrooms, two baths attached garage, recreation room, full basement, electric kitchen all for $16,500. Your choice of lots, plus will build from your plans or ours at a comparable savings. Drive out West Colorado Avenue to 36th St., turn north to see this scenic area, or call 633-3991 Truman Hermanson, Realtor & Builder, in the home with the red tiled roof.

4 BEDROOMS 1½ up 2 down, basement and garage, ideal area near Irvine Redeemer & school. Wonderful home for the growing family.

CRAGMOR for quiet living ... VA No down or FHA financing ... bedrooms, and garage. Can have rec. room, too. Hot water heat. Value $16,950. See this today. Call Rex Dodson, Realtor 633-0738 Eves. Builder's Realty 633-8763.

44—City Property

SMARTT VALUES

2 - 4 - 2

All Brick Rancher
Hot Water Heat

Skyway Park

SMARTT REALTY CO.

FINE OLDER HOME

Weidman & Co.
Realtor Insuror

Spectacular View

PADGETT REALTY

Immaculate - N.E.

FAITH REALTY

OPEN HOUSE

Northeast area blonde brick, three bedrooms, 1½ baths, fireplace, basement, $23,900. By owner 633-

$100 MOVE IN

3111 Gerald Drive. Two bedroom, two blocks school. 632-

FOR SALE by owner, three bedroom, 1 3/4 bath, with garage. Best Security location. Minimum down VA or FHA. 392-5527.

44—City Property

FOR THE HORSE LOVER CHEYENNE CANON

CONOVER REALTY
636-2505

Top of the Town
912 Foote

SHORT & BRIGGS REALTORS - INSURANCE

EXTRA NICE

A. J. WEBER REALTORS

Two Blocks from Penrose

PADGETT REALTY

The Dutch Love it

Vrooman Realty Co.

A BIT OF WOODLAND

Berger & Berger, Inc. REALTORS

Vrooman Realty

Colonial Design

PADGETT REALTY

BEST BUY IN STATTON MEADOWS

Three bedroom home ... attached garage and ... back yard ... air conditioned ... garage ... Master ... would ... $23,950 ... 633-4180

FT. CARSON

4 Miles south ... corner ... 2 bedroom ... den, garage ... fireplace ... water, heat ... Bob Burns REALTOR ... 633-4276

BUDGET WITH BRICK!!

YOU have the LOWEST ultimate COST ... BRICK homes ... WIDEFIELD HOMES ... 392-5411

BLOCK FROM SCHOOL

Owner ... four bedroom ... places ... fenced, landscaped ... years ... Excellent ... 2 bedroom ... Area 633-4530

SKYWAY ESTATES ... home ... three baths ... carpets, ... fireplaces ... 2½ ... recreation room and bar. Furnished or unfurnished. Owner finance. 632-7204.

BY OWNER to level. Northeast home, 3 years old, four bedroom, three baths, large rec. room, yard fenced and landscaped. 633-7534.

44—City Property

$78 MONTH V.A.

FAMILY HOME

East Near Chidlaw

Audubon Shopping

J.L. CASE Sales & Service
620 N. Tejon 633-3836

TRI-LEVEL

633-1741

WESTMOOR PARK

Vrooman Realty

Broadmoor Two Bedrooms

PADGETT REALTY

Cheyenne School Area

$118 Per Month
$15,900

44—City Property

1015 FLORENCE

MANITOU

LOT

Olsen Realty

V.A. MOVE IN $100.00

Vrooman Realty Co.

Owner Says Sale

Vrooman Realty Co.

LEISURE LIVING

Berger & Berger, Inc. REALTORS

Security Village

2 STORY, N.E.

CHEYENNE AREA

CHEYENNE-BROADMOOR AREA

The "Headliner"

OPEN 9 to 9

$16,500

3 Bedrooms, Full Basement, Garage, Double Sinks, Vanity, Ceramic tile in Bath, Oven, Range, Disposal, Warming Oven, Custom Cabinets, Ceramic Counter Tops.

other brick models from $14,950

YOU MAY CHOOSE TO HAVE
2 Fireplaces for only $750

$99 Closing Costs VA-FHA

Shepard STYLED HOMES

Drive east on Pikes Peak Avenue to Circle Drive, turn right on Circle Drive to the 1500 block and Shepard Styled Homes

44—City Property

Motel Bargain

917 North Spruce

1348 Iowa

Stratton Meadows

NO-EAST

409 Yucca Drive

On Beautiful Mesa

May Realty Co

$100 MOVE IN

NEW BRICKS

BRICK NEAR ENT

HOME & INCOME

J.L. CASE Tool Company
620 N. Tejon 633-3836

½ BLOCK TO SHOPPING

1 Block—Jefferson
2 Blocks—East Jr. High
3 Blocks—Wasson High

Vrooman Realty Co.

$144.00 Monthly

Berger & Berger, Inc.
REALTORS

SKYWAY

Weidman & Co.
Realtor Insuror

Immaculate Home

FAITH REALTY

Garage Building

PADGETT REALTY

WANTED COUPLE

ALFRED A. PLAMANN
REALTOR - INSUROR

44—City Property

Assume VA Loan

Ball & Company
REALTOR

F.H.A. BUYERS

BROKERS REALTY
2500 N. Circle Dr. 635-3588

LUXURY SPLIT

Weidman & Co.
Realtor Insuror

Good Investment
211 E. Cache la Poudre
Close In
Zoned for Business

SHORT & BRIGGS
REALTORS - INSURANCE

IMPECCABLE

$20,000 NO MORE

Vrooman Realty Co.

WAKE UP WITH A SMILE

Berger & Berger, Inc.
REALTORS

Like Large Bedrooms?

PADGETT REALTY

33 FRIENDSHIP LANE

OPEN SATURDAY AND SUNDAY

"New - Full Basement"
$12,950.00

TRY $17,500

4 BEDROOMS

44—City Property

$250 DOWN

Brick Beauty North

BROADMOOR

Ranch Style Brick

J.L. CASE Tool Company
620 N. Tejon 633-3836

A MONARCH'S CASTLE!
392-3456

Immediate Possession
4 Bedrooms
2-Car Garage

Vrooman Realty Co.
REALTOR INSUROR

ASSUME VA LOAN

Weidman & Co
Realtor Insuror

Quality Duplex

PADGETT REALTY

SPACIOUS

Vrooman Realty Co.
REALTOR INSUROR

45A—Campers, Coaches

46—Mobile Homes

47—Motorcycles Scooters

48—Sports and Equipment

50—Heavy Equipment

STREET SWEEPER

51—Auto Parts & Access

53—Autos Wanted

$ CASH $
28 N. Spruce 632-2811

54—Trucks and Trailers

DON'T BUY
ANY TRUCK
TILL YOU SHOP
the
TRUCK CENTER
WHERE PRICES ARE LOWER
NEW OR USED
ALL SIZES
GAS OR DIESEL
Phil Long Inc.
Truck Center
YOUR "FORD" DEALER
SALES & SERVICE
4011 N. Nevada Rd. 635-2541

55—Foreign Spts. Cars

56—Autos for Sale

46—Mobile Homes

46—Mobile Homes

47—Motorcycles Scooters

48—Sports and Equipment

50—Heavy Equipment

51—Auto Parts & Access

53—Autos Wanted

54—Trucks and Trailers

45A—Campers, Coaches

CRABS GO sideways, but our quality travel trailers go straight with Reese hitches. Buy Lewis at SILVER STATE, 502 South 8th.

FOLD-DOWN camp trailer, 8x10. Folds down to 6x8 foot for travel. $250.00. 2714 E. Bijou, 634-3723.

MUST SACRIFICE, two campers Aljou, 685-5071, and DeVille, 634-2679.

1964 CAMPER for long box pickup, never been used, reasonable, 635-5946.

MORE FUN, less cost. Quality travel trailers and Reese Hitches. Silver State, 502 South 8th.

15 FOOT COMET travel trailer. Excellent condition. Buy. Also easylift hitch. 1943 Ridgway.

1962 8' HOLIDAY Camper, non-Cabover. 1115 Forest Road, Strasmoor Valley after 4:30 pm.

46—Mobile Homes

1959 LIBERTY, 10x45 foot. Two bedrooms. $1,800 cash. 2303 North Hancock, lot 83.

1962, 10x50 ROCKET mobile home, perfect condition, see to appreciate. 635-7743.

MUST SELL. Very clean. 1956 trailer. Will finance. 3800 No. Cascade.

1959 M-STETEM, 10x49 foot, two bedroom. 632-6281.

55—Foreign Spts. Cars

56—Autos for Sale

56—Autos for Sale

SUPERMARKET OF FINE CARS

64 Monza Cpe ..... Save
61 Ford Galaxie Convertible $1595
60 Pontiac Wagon .. $1595
57 DeSoto 2 dr ht .. $ 695
59 Cad 4 dr sdn .. $2495
60 Bmw700 spt cpe $ 995

Riley Auto Sales
FALCON FUTURA

BARGAIN

56—Autos for Sale

BRUBAKER MOTORS

LOOK THESE OVER FOR A 2nd CAR

COLLECTOR'S ITEM

REPOSSESSED
Autos for Sale
1957 Ford 4 dr. Sedan
1958 Chev. 4 dr. Sedan
1958 Ford 4 dr. Wagon
LINCOLN LOAN

56—Autos for Sale

VALUE Rated USED CARS

Convertible Weather

1963
STARFIRE
CONVERTIBLE

Special
$3888.00

MONEY
Oldsmobile
The West's Most Famous Oldsmobile Dealer

TRADE IN FAIR

HAYES Motor Co.
• Volkswagen •

TAKE OVER PAYMENTS
BUSBY MOTORS

56—Autos for Sale

56—Autos for Sale

CAR LOT

SORRY...

WE HAVE SOLD THE SPECIALS THAT WERE TO GO IN THIS BOX.

but . . .

WE DO HAVE OVER 90 OTHER CLEAN, LATE MODEL TRADE-INS TO CHOOSE FROM

THESE ARE A FEW OF THEM:

1960 Chevrolet	$1499	1963 Ford	
1963 Chevrolet	$2699	1963 Chevy II	$1999
1962 Chevrolet	$2199	1963 Chevy II	$1799
1962 Chevrolet	$1999	1962 Chevrolet	$1699
1959 Buick	$1199		
1963 Chevrolet	$2599	1963 Chevrolet	$2499

Phil Long Inc.
FORD
formerly Dwenges-Long Inc.
117 S. Nevada 117 So. Weber 635-2541

Want High Performance?
GO RAMBLER!
Test the 64 Rambler 287 V-8
$299 down
Classic V8 2-Door
We Finance
$1980
36 Payments of $64.90 including interest
"If you can't deal with Owen Faricy, you can't deal anywhere!"
Owen FARICY
Showroom & Service 201 N. Weber 636-1333
Supermarket Lot 720 E. Pikes Peak 632-0654

MARKSHEFFEL MOTORS

1962 FORD GALAXIE 500 FOUR DOOR	$1995.00
1961 CHEVROLET STATION-WAGON	$1795.00
1962 VALIANT TWO DOOR HARD-TOP	$1695.00
1960 RAMBLER AMBASSADOR FOUR DOOR SEDAN	$1295.00
1959 PLYMOUTH NINE PASSENGER STATION-WAGON	$1095.00
1958 DESOTO FOUR DOOR SEDAN	$ 895.00
1958 FORD FAIRLANE 500 FORDOR	$ 895.00

SPECIAL
1960 RAMBLER AMERICAN SOLID RED, RADIO, HEATER
GOOD TIRES, A REAL BUY FOR ONLY ..... $ 795.00

Your Present Car Need Not Be Paid for to Trade
Come Out Our Way and Trade Your Way
YOU KNOB HILL
Dodge Chrysler Dealer
1901 E. Platte 632-2629

"Dial A Car"
The Car to Suit Your Needs
Is as Near as Your Phone
Dial 632-5591 Now

LARGE SELECTION OTHER MAKES AND MODELS

1960 Ford Fairlane 500 Four Door	$1245
1963 Chevrolet Impala Sport Cpe	$2595
1962 Volkswagen Two Door	$1695
1962 Chevrolet Bel-Air Four Door	$1895
1961 Chevrolet Impala Sports Cpe.	$1795
1959 Chevrolet Bel-Air Four Door	$1095
1961 Ford Fairlane Four Door	$1295
1962 Ford Galaxie Two Door	$1595
1963 Ford Fairlane 500 Four Door	$2050
1963 Tempest Four Door Wagon	$2195

Liberal Terms -- High Trades

OK USED CARS GW GUARANTEED

DANIELS MOTORS, INC.
105 N. Weber 632-5591

Open Daily 1 to 6 - Sats. from 10 AM
EASTMOORLAND
$13,750 to $17,500
Drive East on Highway 24 three blocks past North Circle Drive, turn left to model homes.
Smartt Realty 2502 E. Bijou 633-5541

Some Shipyards Should Be Closed, McNamara Says

WASHINGTON (UPI) — Defense Secretary Robert S. McNamara said in testimony published today that some of the Navy's 11 shipyards should be closed but it was "inconceivable" the number could go as high as six or seven.

"It is inconceivable, to me that we could close 6 or 7 out of the 11," McNamara told a House appropriations subcommittee.

McNamara and Navy Secretary Paul H. Nitze said a study of the shipyards would not be completed until late in the year, but they denied suggestions by Rep. Gerald R. Ford, R-Mich., that a report would deliberately be postponed until after the November election.

McNamara and Nitze, testifying on different days in February, said they intended to visit all the yards before reaching a final decision on which were to be closed.

Nitze denied a suggestion by Rep. Daniel J. Flood, D-Pa., that he and McNamara—who had visited only two of the yards—were looking only at the installations "that most probably will go."

McNamara told the committee he had visited the San Francisco and Mare Island yards in California.

GROUNDED FARMERS

GEORGETOWN, Ky. (AP) — Cloudy, windy weather bluffed the Kentucky Flying Farmers Association.

Fifty members showed up for the annual meeting, but because of bad weather only three came by plane.

OAK LEAF—First Oak Leaf Cluster is presented to 1st Lt. Robert S. Jones, Jr., right, in a 2nd Battalion, 20th Infantry reveille formation at Ft. Carson. Lt. Col. Mark M. Boatner III, left, presented the Air Medal and accompanying oak leaf cluster to Lt. Jones for combat missions that he flew in Viet Nam.

(U.S. Army Photo)

Thousands Use GT Classified Ads—Try One—632-4641

MY ANSWER

by Billy Graham

© 1964 by Chicago Tribune N.Y. News Syndicate, Inc.

QUESTION: How can we be sure we are doing right all the time, if we sin without knowing it are we losing the chance to get to heaven? — J. O.

ANSWER: The Bible says "Man looketh upon the outward appearance, but God looketh upon the heart." Everyone should know that God is no less exacting than a loving parent. He hates sin because He knows what it will do to us, and therefore, He warns us against it. But, if we inadvertently commit a sin, we certainly do not lose our chances of going to heaven.

The Bible says to followers of Christ: "If we confess our sins He is faithful and just to forgive us our sins, and to cleanse us from all unrighteousness."

This doesn't mean that Christians go around deliberately sinning. If they live in constant sin, then it is an evidence that they are not truly Christian. What we are, we are by the grace of God. We are not saved because we are good, or lost because we are bad. We are saved because we accept Christ's ransom for our sins. He implants His new life within us, and our desire is to please Him. But if we stumble and fall, like a loving father, He forgives and pardons us, and gives us another chance. "If any man sin, he has an advocate with the Father, Jesus Christ."

For Want Ads, Dial — 632-4641

Steps Against Glaucoma Are Sought

ATLANTA (AP) — Imagine an enclosed bathtub slowly filling with water. After water reaches the brim, pressure begins building inside the covered tub.

This is what the eye of a person stricken with glaucoma is like—a vessel with excess fluid and a serious inability to drain the liquid.

Scientists at Emory University believe they've found a way to reduce this pressure which causes glaucoma's characteristic hardening of the eyeballs.

Dr. Morton Waitzman, head of the eye research center in the department of ophthalmology, says, "We believe we've found a drug that will retard the chemical mechanisms in the eye which produce too much fluid."

The drug is oubain, usually taken internally for treatment of heart disease. Dr. Waitzman administered oubain into the eyes of rabbits and later measurements showed the eyes were softer.

Dr. Waitzman says that 5 to 10 per cent of the nation's population past 40 either suffers from glaucoma or has latent traces of the disease.

Waitzman says use of his discovery is pending follow-up on secondary harmful effects. Oubain injections will not eliminate glaucoma but will improve the arsenal of surgical and drug treatments, he says. Often patients become unresponsive to specific treatments. Dr. Waitzman says he is the first to report success after local oubain administration.

Another scientist at Emory, Dr. John F. R. Kuck Jr., is investigating the chemical changes in the lens of the eye that leads to cataracts. The breakdown of lens structure is due to an accumulation of abnormal sugar in the lens.

Treatment of cataracts is limited to surgery and the wearing of a thick lens afterwards. Dr. Kuck has already found that changes in diet can affect the lens composition in eyes of old animals. He is seeking a drug treatment for cataracts. The problem is most serious in elderly persons.

Hunting accidents in the South have caused another eye - problem of operating on hunters who have lead shot in their eyes.

Diabetic retinopathy, another eye disease which often strikes diabetics of 20-25 years suffering also is under study at Emory.

Waitzman believes the presence or absence of an unknown substance circulating in the blood causes retinopathy. He says that the eye disease will often appear before bodily diabetes occurs. He is trying to find the chemical or drug that can treat changes in the blood vessels that feed the retina.

CHANGES POST

LEADVILLE (UPI)— Dr. Joseph Webber, superintendent at Leadville public schools for the past 16 years, said Tuesday he was resigning to accept a similar post in Alamosa. The 55-year-old school official is a former Democratic national committeeman from Colorado. Under Webber's administration, there was $4.5 million in new schools and renovation work here.

TONIGHT
8:00 TO 10:00
KRAZY KAT
3905 N. NEVADA
"HOOT"
LIVE ON
KSSS 740 RADIO

SOLDIER HELPS TEST ZEUS — Sgt. 1.C. Raymond W. Marion (left), a computer programmer at Army Air Defense Command headquarters, is presented the Army Commendation Medal (First Oak Leaf Cluster) by Maj. Gen. D. B. Johnson, deputy commanding general. Marion was cited for contributions to the Army's test and development of the Nike Zeus anti-missile missile.

(U.S. Army Photo)

POWER STRUGGLE

By THE ASSOCIATED PRESS

CACUTTA, India (AP) — A power struggle appears under way in the little Himalayan kingdom of Bhutan, where Premier Jigme Dorji was assassinated April 5.

The arrest Monday of the deputy army commander, Gen. Chapda Namgyal Bahadur, in connection with Dorji's murder, was seen as part of a move by Bhutan's ruler, Maharaja Hwanchiuk, to assert his authority.

TV Rentals
$3 Per Week
Payments Can Apply to Purchase
TV Specialists
330 N. Tejon 633-8229

Thermo Flo Corp.
Plumbing Heating
Service all makes
Sheet metal work
634-6491
2345 E. Boulder

for all your
FENCE NEEDS
It's . . .
TAYLOR
FENCE CO.
632-9926

Fat Overweight

Available to you without a doctor's prescription, our product called Odrinex. You must lose ugly fat or your money back. Odrinex is a tiny tablet and easily swallowed. Get rid of excess fat and live longer. Odrinex costs $3.00 and is sold on this guarantee. If not satisfied for any reason, just return the package to your druggist and get your full money back. No questions asked. Odrinex is sold with this guarantee by
Phillips-Smith Drug Store 131 S. Tejon
Mail Orders Filled

7th ANNUAL
TRAINLOAD SALE!!

YOU CAN GO OUT . . .
WHEN THE DISHES GO IN!

G-E DELUXE
MOBILE MAID PORTABLE DISHWASHER
• 12 Table Setting Capacity
• No Installation Necessary
• ⅓ Horse Power Motor
• Easy-Rolling Casters
SP 104 Y

anyway you use it you'll get spotlessly clean dishes without rinsing or scraping
THANKS TO THORO WASH*
*Thoro Wash means more than one level washing action coupled with Flush-away drain.

$127.77

G-E LIFT-TOP-RACK MOBILE MAID
PORTABLE DISHWASHER
• Convenient Chrome Handle
• No Installation
• Easy-Rolling Casters
• Automatic Detergent Dispenser
SP 307 Y

$177.77

LARGEST DISCOUNTS!

NO DOWN PAYMENT
3 Years To Pay
or
6 Months
No Interest or Carrying Charge

QUALITY LINES-POPULAR PRICES-EASY TERM
HATCH'S
HATCH AND COMPANY
Open Wednesday and Friday Evenings
28 S. TEJON 633-7738

The Unexpected
...here Friday!

New Ford Mustang—$2368* f.o.b. Detroit
(and we're not fooling!)

This is the car you never expected from Detroit. Mustang is so distinctively beautiful, it has received the Tiffany Award for Excellence in American Design, the first automobile ever to be so honored by Tiffany & Co. Mustang brings you the look, the fire and the flavor of the great European road cars. Yet Mustang is as American as its name—as practical as its price. And just look at all the wonderful features the price includes:

$2368* f.o.b. Detroit is the suggested retail price for a completely equipped standard Mustang Hardtop (above). This price *includes* luxury features either not available or available only at extra cost in most other makes of cars:
• Deep foam bucket seats
• Padded instrument panel
• Full wheel covers
• Color-keyed all-vinyl interior
• Color-keyed wall-to-wall carpeting

$2368* f.o.b. Detroit *also includes* these features often costing extra in other cars:
• Sports steering wheel
• Cigarette lighter • Glove box light
• 2 automatic courtesy lights
• Floor-mounted 3-speed shift

$2368* f.o.b. Detroit *also includes* these features as standard equipment:
• Twice-a-year (or 6000-mile) service schedule
• Wrap-around front bumper with bumper guards front and back
• Curved side glass • Front arm rests
• Heater (unless ordered without)
• Parallel-Action windshield wipers
• Safety-Yoke door latches
• Front seat belts (unless ordered without)
• Self-adjusting brakes
• 170-cu. in. 6-cylinder engine

Ford Mustang—Vinyl-Covered Roof

*Suggested retail price. Destination charges from Detroit, options, state and local taxes, and fees, if any, are extra. White sidewalls $33.90 extra.

FOR AN AUTHENTIC SCALE MODEL of the new Ford Mustang, send $1.00 to Mustang Offer, Dept. N 1, P.O. Box 35, Troy, Mich. (Offer ends July 31, 1964)

TRY TOTAL PERFORMANCE FOR A CHANGE!

FORD
Mustang · Falcon · Fairlane · Ford · Thunderbird

Ford Mustang Convertible

Mustang was designed to be designed by you!

You can make the trip to school or the supermarket a lot more fun when you add convenience options like these to your standard Mustang:
• 260-cu. in. V-8
• 3-speed Cruise-O-Matic transmission
• Power steering
• Power brakes
• White sidewall tires
• Push-button radio
• Backup lights
• Deluxe seat belts front and rear
• Outside rearview mirror
• 2-speed electric wipers and washers
• Tinted windshield

You can make your new Ford Mustang an all-out luxury car to suit your special taste for elegance, with these luxury options:
• Full-length console between front seats
• Padded sun visors
• Rocker panel molding
• Deluxe wheel covers with simulated knock-off hubs
• Air conditioner
• Tinted glass
• Vinyl-covered hardtop roof
• Accent paint stripe
• Convertible with power-operated top and vinyl tonneau cover

You can have the ultimate in action by designing your own hot-blooded sports touring machine with these exciting Mustang performance options:
• 289-cu. in. V-8
• 4-speed manual transmission
• Rally Pac (tachometer and clock)
• 14-inch wheels and tires
• Heavy-duty battery

SEE THE MUSTANG AND RIDE WALT DISNEY'S MAGIC SKYWAY AT THE FORD MOTOR COMPANY'S WONDER ROTUNDA, NEW YORK WORLD'S FAIR